NESDAY, JULY 25, 1

More Days

Table Linens

r Cent

ices seldom fluctuate. ore, a number of odd used to good advant- ing houses, and the y good values offered

hed Linens

ached table linen of nder white; are in loth 64 inches wide;

ercerized Damask, Yard 50c

h bleached table Damask; nice mercer- finish; will launder nicely and preserve luster; the patterns are all in pretty al designs, and it is a grade usually sold 75c.

Bleached Damask, Yard 50c

rticularly desirable, well wearing Damask notels and restaurants; is 64 inches te; of a good quality linen; medium al patterns; 75 pieces to select from.

anup Sale Cut Glass

Prices 25 Per Cent. Less

lar prices on cut glass o-fourth to one-third on the same qualities purchased in exclusive ows and now for the Sale we have cut w prices an additional twenty-five per cent. give you an opportunity fill your every want long time to come. The e of the work and the r quality of the mer- will appeal to your aesthetic taste. the many good things described and

-inch punch bowl, footed, $48.75. -inch punch bowl, plain $37.50. -inch cut glass vase $25.75. -inch cut glass vase $24.50. -inch cut glass vase $18.75. glass punch bowl $15.75. glass candelabra $22.25. glass berry bowl at $16.50. glass comport $12.75. glass comport $18.75. glass wine decanter $12.95. glass wine decanter $11.75. glass water pitcher $5.60. glass water pitcher $3.75. glass candlestick at $2.75. glass berry bowl $2.75. glass berry bowl $11.75. glass berry bowl $7.50. glass flower baskets $9.40. glass celery trays $7.50. glass berry bowls $2.70. glass puff boxes $2.98. glass water pitcher $2.60. glass berry bowl $2.25. glass castor $2.75. glass castor $4.60. glass castor $2.25. glass castor $1.85. glass castor $1.50. glass olive tray at $1.85. glass spoon tray $1.50. glass spoon tray $1.85. glass celery tray $6.75. glass celery tray $4.60. glass nappies $1.15. glass knife rest $1.13. glass berry bowl $4.48. glass sugar and creamer $5.60. glass sugar and creamer $3.75. glass sugar and creamer $3.00. glass knife rest 75c.

THIRD F

NUP SALE

uits

r for

ay

Suits $1.19

nd tweeds in plain cents have Italian brass buttons and e pants are in full d seams and patent sizes 3 to 8 years; of $2.50 and $3.00

$1.19

ries, Yd. 10c On Sale Today From 8 to 10

ries for 2 hours selling Wednesday only mousiin and include embroideries and insertions floral, scroll and conventional designs and embossed designs for trimming shades many of them suitable ses up to 15c. 10c

PAR VALUE $1 PER SHARE NON-ASSESSABLE

Sunset Main 3500

ing Company

F. HOWELL RETARY

ING DISTRICT, A. T.

ENT, AND A CLEAN CUT,

OR SALE

SAMPLES OF ORE ON EX- OR WRITE FOR PROSPECTUS.

Silk Eton Jacket $22.50 Regular $8 Our Price ..... Paris Cloak and Suit

New Spring wearables for ing daily.

See our large new display KAHN'S, 457 So. Broa

In Two Parts, Complete—26 Pages

Part I—General News Sheet—16 Pages

The Times

Twenty-fifth Year.

MAXIMUM TEMPERATURES: Boston, 76; New York, 76; Washington, 78; Pittsburgh: 76; Cincinnati, 76; Chicago, 74; Kansas City, 86; St. Paul, 82; Jacksonville, 90; LOS ANGELES, 94.

PER ANNUM, $9.00 | Per Month, 75 Cents, or 2 1-2 Cents a Copy.

THURSDAY MORNING, JULY 26, 1906.

On All News Stands. Trains and Streets. | 5 CENTS

THE WEATHER.
BRIEF REPORT.

FORECAST—For Los Angeles and vicinity: Cloudy; possibly thunder showers in the mountains; fresh westerly winds.

YESTERDAY — Maximum temperature, 94 deg.; minimum, 66 deg. Wind 2 p. m., west; velocity, 1 mile; 5 p. m., west; velocity, 29 miles. At midnight the temperature was 74 deg.; cloudy.

TODAY—At 5 a. m. the temperature was 70 deg.; cloudy.

FORECAST—For San Francisco and vicinity: Cloudy; fresh westerly wind. [The complete weather report, including comparative temperatures, will be found on page 8, part II.]

POINTS OF THE NEWS IN TODAY'S ISSUE OF The Times

INDEX.

Part I.

Collar on Espee. Nick Made It Stick.
A Westinghouse Break.
Russia Might Go to Pieces.
Out of China Into Court.
Country Swept by Cloudburst.
In the Maw of the Law.
Depicts Thaw's Jealousies.
Pat Question and Adjourn.
"Liners:" Classified Advertising.
Widow Home is Wild.
Times' Scholarship Contest.
Events in Los Angeles Society.
City in Brief: Vital Record.

Part II.

The Milwaukee's Trial Trip.
Father Brown's Snap Game.
Public Service: Official Doings.
Various Sports of a Day.
Editorial Page: Pen Points.
Motor-driven Tower Truck.
News from Neighboring Counties.
Events in Los Angeles County.
Weather: Finance and Commerce.
Shipping: Real Estate Transfers.

SYNOPSIS.

CITY. Protected Cruiser Milwaukee, on first of trial trips at Santa Monica exceeds requirements, final [illegible] tomorrow....Warm wind [illegible] three-day mosquito plague. [illegible] house weirdly decorated [illegible] homecoming of bridal couple. [illegible] Brown's snap-game call for [illegible] Congress district convention [illegible] others only one week to make [illegible] campaign....More tears in Venice [illegible] 2 cents in concession safe at- [illegible] disturbers fined [illegible]

[illegible] Public In- [illegible] Evening [illegible] the [illegible]....Mme. Ardaut [illegible] insists she cured [illegible] her five years...Seventh [illegible] summer repels unwelcome [illegible] suspidor....Pacific Electric [illegible] line-motor tower truck. [illegible] ball at Playa Del Rey. [illegible] for Ascot....Miss O'Brien, [illegible] worthless check, out on [illegible]....Local men accused in Oregon [illegible] land cases appeal to highest [illegible] Payments received in largest [illegible] district for State-street [illegible]....Dust cleaner gives City [illegible] uncomfortable quarter hour. [illegible] to give Oberle benefit....Civil [illegible] Commission thinks water de- [illegible] steps around it....No political [illegible] for City Hall.

SOUTHERN CALIFORNIA. Many [illegible] voters register on last day [illegible] series....Dawn of freedom from [illegible] leprosy in San Pedro....Santa [illegible] pastor falls to his death....Bur- [illegible] numerous in Whittier....Po- [illegible] health officers report that camp- [illegible] San Antonio Cañon are careful [illegible] not polluting the stream....Rabbit ends fatally near Ontario. [illegible] ended with gun at Lordsburg.

PACIFIC SLOPE. Horace McKinley [illegible] coming back from China to stand [illegible] for land frauds....Hammond's [illegible] will commence at once work on [illegible] ranch of the Snake River....Near [illegible], Or., a cow gores a woman [illegible] her to give birth to a child, [illegible] the mother dies subsequently. [illegible] Patrick Berger, who has been tried [illegible] times on the charge of murder in [illegible], has just won a suit by which [illegible] will be paid his two years' con- [illegible] salary while in jail....The San [illegible] school committee has ordered six [illegible] of the relief restaurants closed on ac- [illegible] count of their unsanitary condition.

GENERAL EASTERN. Speaker [illegible] passes a merry time at Coney [illegible] Island and sees "the whole show." [illegible] Tom Johnson, Mayor of Cleveland, de- [illegible] fies a court order and tears up the [illegible] franchise of the Cleveland Electric Railway Company as had been ordered by [illegible] Council....The funeral services [illegible] over the remains of Russell Sage are [illegible] held and the body is interred at [illegible]....Judge Gardner of Brinkley, [illegible] has sent a posse to apprehend the [illegible] men who are defying the other au- [illegible]....Fourteenth annual convention [illegible] of loan associations at Cincinnati [illegible] shows increasing business especially [illegible] in Georgia....Louis Suhreinrich is [illegible] arrested in St. Louis and incriminating [illegible] papers are found on him showing him [illegible] to have made endeavor to extort money [illegible] from a widow....Walter K. Freeman [illegible] is arrested charged with gaining [illegible] access from drug house is found un- [illegible] conscious from morphine in New York [illegible] hotel....C. A. Renner and his bride are [illegible] found in a stream near Meetetse, [illegible] Wyo.; were witness in the Thaw case [illegible] testify to the jealous rage in [illegible] which he appeared in Paris before he [illegible] married....More attempts are [illegible] made in the Hartje case to prove witnesses perjured themselves for a consideration....Secretary Shaw leaves [illegible] Washington to attend to his Presidential [illegible] duties in Iowa....United States [illegible] Attorney is investigating westbound [illegible] railways in the suspected of granting rebates to the sugar company....Men [illegible] said to be prominent in the prosecution of the oil octopus have arrived [illegible] in Chicago....C. H. Byerly who bid for [illegible] $1,000 worth of the Panama bonds [illegible] sold by the American Express of- [illegible] fices in New York....Thirty-seven acres [illegible] of land sink from sight in Fondulac [illegible], Wisconsin....A. C. Crampton [illegible] has resigned as head of the division on [illegible] which the

COLLAR ON ITS NECK.

Espee Tamely Led By Strikers.

Union Label Affixed to Its Time Schedule by Freight Handlers.

Totem Pole Firmly Planted on Harriman Preserves by Labor Agitators.

Better Wages Conceded by Railroad Officials—Now Switchmen Demand.

[BY DIRECT WIRE TO THE TIMES.]

OAKLAND, July 25.—[Exclusive Dispatch.] Freight handlers of the Southern Pacific road, who went on strike yesterday at a late hour, this afternoon adjusted their differences with the company and returned to work.

The adjustment was the result of a conference with the officials, who agreed to allow the men their demands for $2.50 for a working day of ten hours, the advance to take effect August 1.

PAY FOR OVERTIME.

The officials also agreed that if the men work fifteen minutes or more overtime they shall be paid for half an hour, and if they work thirty minutes or over they shall be paid for a full hour.

At noon, today, the strikers from the Kirkham-street yards had a talk with the men at the Peralta-street yards, and they agreed to join the strike. When the adjustment was made they were included in the arrangement.

The strike seems to have been caused by a delay in the arrival of the

NOW THE SWITCHMEN.

The switchmen in the employ of the Southern Pacific have filed a demand for an advance in wages. They ask for 40 cents an hour for the night foremen, 35 cents for night helpers and 33 cents for the day foremen and 25 cents for day helpers, the advance ranging from 4 to 7 cents an hour.

This demand is governed by a clause requiring sixty days' notice of a strike.

SANTA FE WALK-OUT.

[BY THE ASSOCIATED PRESS—P.M.]

SAN FRANCISCO, July 25.—The freight handlers at the Santa Fé freight yards, Spear and Harrison streets, walked out today to get an increase in wages. They are being paid 22½ cents an hour and want what the Southern Pacific freight handlers are getting, 25 cents an hour.

BACHELORS AND SPINSTERS JOIN.

BUT ONLY IN CONVENTION AT FOREST CITY, IOWA.

Though Not all a Unit on Merits of the Race Suicide Question They Vote Down the Single Man and Indorse A. B. Cummins Against His Unmarried Opponent.

[BY DIRECT WIRE TO THE TIMES.]

DES MOINES, July 25.—Bachelors and spinsters of Iowa in State convention at Forest City, today, after discussing the race suicide question at length, were forced to concede in the question of the government that all rests upon the home and that this is so generally recognized that to place a bachelor in the field for Governor would be folly. They accordingly drafted resolutions which incorporated a plank indorsing the candidacy of Gov. A. B. Cummins.

The convention which was the most unique in the history of the State, was called to order in the town hall, by Clinton Merry, a confirmed bachelor, who was made permanent chairman.

Mr. Merry is not an eloquent speaker, but he is forceful, and without hesitancy, he denounced in his opening address the removal of the race suicide theories, claiming that the cure for social conditions was fewer births and better education, and proper rearing of the population.

PALMA PARDONS AMERICANS.

HAVANA, July 25.—President Palma this evening pardoned Miss Millie Brown, L. C. Giltner and William Augustine, Americans residing in the Isle of Pines, and a message was immediately sent by wireless telegraph ordering their relief. The pardon is the outcome of efforts of Charge d'Affaires Sleeper, who obtained the promise of Secretary of Justice O'Farrill to recommende clemency if the trio would promise not to again violate the American military order prohibiting private telegraph wires.

FIRE DEVASTATES LEEDS.

LEEDS (Eng.) July 26.—Fire broke out in the heart of this city late tonight and was still burning fiercely early this morning. The damage thus far is estimated at $500,000, including the great Northern Hotel, where the conflagration is threatening. No casualties are reported.

MRS. LONGWORTH ANNOYED.

Curious Stares of Fellow-Pilgrims at Bayreuth Drive Her from Operahouse.

[BY DIRECT WIRE TO THE TIMES.]

PARIS, July 25.—[Exclusive Dispatch.] "Slightly disfigured but still on the wing," wires Mrs. Longworth in response to a Paris friend's inquiry about Sunday's automobile accident. The Longworths were thrown a distance of ten feet from their seats as the car descended a hill near Wurzburg, Bavaria, on account of the failures of the brakes to work. The French chauffeur was badly injured internally.

At Sunday's performance of "Tristan Und Isolde" at Bayreuth, Mr. and Mrs. Longworth were surrounded during every intermission by crowds of curious fellow pilgrims, who stared the bride out of countenance until she became annoyed and left before the performance was finished.

RAILROADS AND SUGAR TRUST.

FEDERAL INVESTIGATION OF SUSPECTED WESTERN LINES.

General Auditor Foster of the Sweetest Monopoly Is Given Until This Morning to Produce Books and Papers in Court at New York or Be Punished.

[BY DIRECT WIRE TO THE TIMES.]

NEW YORK, July 25.—[Exclusive Dispatch.] That the United States grand jury is investigating several of the western trunk lines suspected of granting rebates to the sugar trust, as was rumored some time ago, was shown today by the summoning of W. E. Foster, general auditor of the American Sugar Refining Company before Judge Hough as a recalcitrant grand jury witness.

No presentation was made, as in the case of several recalcitrant witnesses encountered in the grand jury's investigation of the tobacco trust, the charges having been made to the court by the grand jury's foreman, Daniel W. Sisson.

Sisson explained to Judge Hough that Foster had failed to produce certain papers, several hundred in the aggregate, in his own behalf, and denied that he had refused to produce the data. He explained that he had not possession of all of the books and papers demanded. Some of them, he said, were in the safe of the company's president. He could only temporarily produce the data, he contended, and would do so, providing he could be assured that the papers and books would be returned to him at the end of the day's session.

United States District Attorney Stimson informed Judge Hough that the production of the papers was necessary for the grand jury's investigation, and that it could not well proceed without them. Judge Hough told Foster that the Federal grand jury could not enter into a stipulation to return the data, as he demanded, and that unless the books and papers were produced, as called for, by 10:30 o'clock tomorrow morning, he would then be compelled to consider an application to punish him as a recalcitrant witness and also for contempt of court.

Unofficially, it was intimated to Foster that he had better produce the books and papers, and avoid trouble. It is reported that Foster's refusal to produce the data is a plan to force the Federal grand jury to subpoena other officials of the trust, and thereby enable them to demur to any indictment that may be returned.

OPEN WELLS-FARGO'S BOOKS.

Arguments to Be Heard in Brooklyn Today in Behalf of Anxious Minority Stockholders.

[BY DIRECT WIRE TO THE TIMES.]

NEW YORK, July 25.—[Exclusive Dispatch.] Arguments will be heard tomorrow morning by Judge White in Brooklyn, in the mandamus proceedings instituted by majority stockholders of the Wells-Fargo Express Company, to compel the company to open their books for the last six years for inspection.

Samuel Untermyer, on behalf of a large minority of the stockholders, will argue the case. This is the first step which has been taken legally with a view to obtaining an increase in the dividend rate of the company.

TAX LEVY BREAKS RECORD.

Chicago Purposes to Fill Her Coffers With $2,800,000 of Field Money.

[BY DIRECT WIRE TO THE TIMES.]

CHICAGO, July 25.—[Exclusive Dispatch.] Marshall Field's executors will be asked to pay taxes amounting to about $2,800,000. This will be the greatest tax ever levied upon the property of an individual taxpayer, and is the practical result of a decision by the Board of Review today fixing the value of personal property on which the Field estate must pay taxes at $130,000,000. The real estate is worth about $50,000,000 additional, making the total amount of property on which the estate will have to pay taxes approximately $180,000,000.

The larger portion of the assessment against the Field estate is for back taxes upon personal property upon which Field is held by the Board of Review to have avoided paying taxes. The board has gone back seven years and levied back taxes against the estate.

CRISIS IN RUSSIA.

NICK MADE IT STICK.

Czar's Bluff Beats Proletariat's.

Threatened General Strike of Workmen Postponed to Indefinite Future.

Government Will Try to Relieve Distress in the Famine Districts.

Stolypin Declares the Misdemeanors of the House. Assassination.

[BY THE ASSOCIATED PRESS—P.M.]

ST. PETERSBURG, July 25.—Though it is difficult to obtain a picture of the conditions in the interior, owing to the embargo that has been put upon press dispatches, all indications point more and more to the postponement of the threatened general strike until the government shall be less and the country more prepared for such an event; until the harvest is finished and the revolutionary movement develops spontaneously among the idle peasantry.

What news has been received from the provinces today indicates that conditions are scarcely ripe, except in the famine districts, for an upheaval. The strategists of the revolutionary council are laboring with the hotheads to induce them to defer a call for a general strike until it can come as a supplement to the movement already under way. A definite decision will be reached within a day or two in the reorganized council of workmen.

PASSING FROM INFLUENCE.

Constitutional Democratic deputies, many of whom, after having collected the arrears of salary and mileage due them, have started homeward, are caucusing industriously; but their importance has gone, neither the government nor the revolutionists paying much attention to the former dominant party in the lower house of Parliament. The government, indeed, has not abandoned its efforts to enlist moderates in the Cabinet.

Prof. Mouromtseff, the president of the dissolved house, for whom Premier Stolypin was vainly searching with an invitation to go to Peterhof while the former was presiding over the outlaw Parliament at Viborg, was again approached today; but there is not the slightest prospect that he can be swayed, even by imperial command, to take office.

NAME WITH A DAMN.

No further changes in the Cabinet have been decided upon; but M. Gurko, who was assistant to M. Stolypin in the Ministry of the Interior, who is mentioned as M. Stishinsky's successor as Minister of Agriculture, and whose character may be judged by the fact that he was high in favor under both Plehve and Prince Sviatopolk Mirsky, probably will be jettisoned altogether by Premier Stolypin, his name alone being sufficient to damn the new government. The same fate may overtake Military Procurator Pavloff who is now engaged in organiging the League of Estate Owners, to educate the peasantry up to his ideas before the new elections.

RELIEF FROM FAMINE.

The most urgent problem before the government in case an immediate outbreak is postponed is the relief of the distress in the interior. The Cabinet meeting Tuesday evening was devoted to this subject, and it was voted to extend relief works in the famine districts. A commission was appointed to decide where the budget could best be cut to find the $7,500,000 voted by Parliament for famine relief. It will be necessary also to provide cash for the settlement of claims for damages to estates during the peasant excesses, the commission for Ekaterinoslav province alone demanding $150,000, in addition to the $250,000 already expended, but this is capable of being deferred.

SKRYDLOFF'S ERRAND.

Premier Stolypin announced to the Council of the Empire, today, that he had obtained from Emperor Nicholas special powers for Admiral Skrydloff in restoring and maintaining order and discipline in the Black Sea fleet. The admiral, who departed today for Sebastopol, told the Associated Press that his first task would be to investigate the arrests of sailors of the fleet and liberate those who were unjustly sent to prison. He intimated that he considered the officers largely to blame for the mutinous spirits of the various sailors. The admiral took with him a new naval procurator to see that justice is done in future courtmartials. Admiral Skrydloff said he had learned that Admiral Rojestvensky and Capt. Clado probably will be restored to the roster of the navy.

Premier Stolypin tonight authorized the official St. Petersburg agency to issue the following statement to the foreign press:

"From the very first days of its existence, the lower house of Parliament overstepped all the limits of the law. In its reply to the speech from the throne, modification of the fundamental law was demanded in the shape of suppression of the Council of the Empire and the creation of a responsible Cabinet.

"By its agrarian programme, based on the expropriation of land, the House raised hopes that could not be realized and weakened the respect for [illegible] in the speeches of its members, the House consistently discredited the government, which it even accused of organizing pogroms and disorders. By sending a deputation to Bialystok, it openly aspired to usurp executive power.

"Fourteen deputies appealed to the people, inciting disorders, a step which called forth no expression of disapprobation from the House. In the last month of its existence, the House declared that the government had acted illegally in explaining to the population the nature of the agrarian project proposed by itself, and decided to address a manifesto to the people, persuading them not to believe in the government regarding the question, but to await its settlement by Parliament.

"Several members also undertook journeys to the interior of Russia with the object of supporting agitation, their appearance being followed by renewed disorders, pogroms and strikes. All these causes necessitated the decision to dissolve the house."

The Rech will say tomorrow that the recovery on the Bourse, today, was due to a loan of $250,000,000 by the Mendelssohns to sustain prices.

FALLERIES RECEIVES DREYFUS.

PARIS, July 25.—President Falleries today received Maj. Dreyfus, who was accompanied by Joseph Reinch, one of his staunchest supporters. The reception was a marked compliment to the reinstated officer. Maj. Dreyfus is starting for Switzerland on two months' leave of absence.

SALAMATOFF IS VIOLENTLY TAKEN OFF.

Assistant Chief of Gendarmes of Warsaw Stabbed in the Back. Rempten Castle Burned—Revolutionists Hold the Adjacent Country.

[BY THE ASSOCIATED PRESS—P.M.]

WARSAW, July 25.—Col Salamatoff of the gendarmerie was stabbed to death today. The assassin escaped.

Salamatoff, who was assistant to the chief of gendarmes of the province of Warsaw, had been active in the repressive measures. He was walking on Mokotowsky street at noon when he was attacked by two men, who stabbed him several times, and then, as the colonel sank down dying, walked quickly away in different directions without the spectators trying to stop them.

Lawlessness here is assuming alarming proportions. Daring thefts and robberies and violence are of daily occurrence. The police maintain a passive attitude.

REMPTEN CASTLE BURNED.

[BY THE ASSOCIATED PRESS—A.M.]

MITAU (Russia) July 25.—Rempten Castle, situated near Tukum, one of the finest and most ancient in Courland, is in flames.

Armed revolutionists are again in possession of the surrounding country. Two columns of troops are advancing respectively from the east and west.

SELF-DEFENSE UNLAWFUL.

[BY THE ASSOCIATED PRESS—A.M.]

ODESSA, July 25.—This city is comparatively quiet today. About seventy Jews have been arrested on suspicion of belonging to a self-defense organization. During the disturbances of yesterday two Jews were killed, seventeen were wounded and twenty-seven shops were wrecked.

The presence of Gen. Grigorieff, the prefect of Odessa, and Gen. Karakozoff, commanding the troops, who were quickly on the scene, caused stringent measures to be taken to protect the lives and property of all classes. The hospital where the wounded was taken was visited later by Gov.-Gen. Kaulbars.

HIDING HIS DAISY.

Son of Millionaire Critchell Trying to Keep His Marriage Secret to Secure a Fortune.

[BY DIRECT WIRE TO THE TIMES.]

CHICAGO, July 25.—[Exclusive Dispatch.] Circumstances attending the elopment and marriage of Robert Critchell, son of D. S. Critchell, the millionaire insurance member of the firm of Critchell, Miller, Whitney & Barber, mystifies his friends. Young Critchell was seemingly married, Monday, to Daisy Marshall of Denver, the bride being the daughter of Mrs. M. Marshall, proprietress of the café.

Reports from Denver, today, say that Critchell is endeavoring to suppress the news of his marriage for fear his father will cut him off from a share of the fortune. On account of the extreme youth of the bride, and the fact she is a Protestant, Marshall senior objected to the match, but the pair eloped to Littleton, Colo., where the ceremony was performed.

SLAPPED FACE OF DREYFUS.

OFFICER WHOSE IDENTITY IS SECRET SHOWS BRAVADO.

Scene Takes Place in the Cercle Militaire Just After the Major Had Been Honored by President Fallieres—Much-Abused Officer Does Not Respond.

[BY DIRECT WIRE TO THE TIMES.]

PARIS, July 25.—[Exclusive Dispatch.] Just after being honored by President Fallieres at the Elysee Palace, today, Maj. Dreyfus was publicly insulted in the Cercle Militaire, one of the most exclusive clubs in Paris, by an officer, who slapped him in the face. This brought about an immediate clash in the club, and will tend to revive disputes over the Dreyfus affair throughout France.

It was at a reception at the Cercle Militaire to the Third Regiment of Artillery that Maj. Dreyfus and Commandant Targe made their first appearance in a military gathering since the recent court verdict. As soon as Maj. Dreyfus came into the salon, an officer, whose name is not yet known, [illegible] The major did not reply.

Instantly there was almost a riot in the club rooms, two groups being formed of sympathizers and opponents of Dreyfus. It appears that the incident was prearranged, and the officer who attacked Dreyfus is said to have declared that he would refuse to fight a duel in order to bring opprobrium on Maj. Dreyfus and force him to retire from active service.

MIKE WAS BOSS OF THE PASTURE.

MADDENED DURHAM BULL HAD A STRENUOUS TIME.

Butcher Sollerman Escapes With Broken Ankle and His Horse Is Killed—Farmer Albright Up a Tree Three Hours—Owner Blum's Family Besieged.

[BY THE ASSOCIATED PRESS—P.M.]

ST. LOUIS, July 25.—A maddened three-year-old Durham bull named "Mike," seriously injured Christ Sollerman, a butcher, today, at Worden, Ill., twenty miles from St. Louis; kept Gus Albright up a tree three hours, killed a horse, and by besieging tactics, kept the family of Louis Blum imprisoned at home. Finally the bovine was shot dead.

Mike had been considered dangerous for some time, and today Blum, the owner, decided to have him killed. Thereupon he sent for Sollerman, the butcher. Astride a horse, the latter rode into the Blum farm pasture, Mike took a good look, and then charged. Down went horse and Sollerman.

Sollerman's right leg was broken at the ankle, and dislocated at the knee. While Mike gored the horse, Sollerman crawled forty feet and dropped over a rail fence.

An instant later, Mike tossed the body of the horse over the fence. This attracted Gus Albright, a neighboring farmer, who hastened into the arena to do battle. Then he immediately hastened out of the arena and into a tree, where he tied up a ripped trouser leg and remained three hours.

During this time Mike sought to effect an entrance into the Blum home, without success. Blum's shouts attracted another farmer, who brought a rifle and killed Mike.

Sollerman was conveyed to the hospital at Grant City.

CHILD BORN OF A HORN.

HEIFER KILLS THE MOTHER.

[BY DIRECT WIRE TO THE TIMES.]

PORTLAND (Or.) July 25.—[Exclusive Dispatch.] The lunging horn of a vicious heifer performed a Caesarian operation on the young wife of Willard English, a farmer living near Macleay, Or., yesterday afternoon. The woman was walking across the road in front of her home when the cow gored her, and the child was given birth by the animal's horn. Mrs. English walked to the house, 100 feet away, and died in forty minutes from the hemorrhage. The child was picked up in the road by the father, and is alive and strong.

A doctor raced from Salem, twelve miles away, but arrived too late to be of any assistance. He said that could he have reached the woman in time, her life could have been saved.

DIVERSION OF FUNDS

Charged to George Westinghouse.

Sensational Meeting of the Electric Company's Stockholders Yesterday.

Intimation That the Inventor Has Been Boosting Private Enterprises.

Question Asked About Disposal of Moneys—Directors Elected.

[BY THE ASSOCIATED PRESS—P.M.]

PITTSBURGH, July 25.—At a sensational meeting of the stockholders of the Westinghouse Electric and Manufacturing Company today George Westinghouse, president of the company, was charged openly by stockholders with launching private ventures with the company's funds.

The directors were charged with aiding him in this, but after a bitter squabble, the slated board of directors

GEORGE WESTINGHOUSE.

was elected, and the official coterie won out.

James Carrothers, one of the minority stockholders, led the opponents of Westinghouse. The incident grew out of the report of the company. Carrothers called attention to the assets, in which were stocks and bonds of the Lackawanna and Wyoming Valley Rapid Transit Company, $6,300,000. He wanted to know how much was stock and how much was bonds. There was a hot discussion, and it developed that the capital stock of the Lackawanna and Wyoming Valley Rapid Transit Company was $3,000,000, and that the road cost about $6,000,000. No one was sure that these figures were correct, and there was more or less confusion.

Carrothers said: "We have $6,000,000 worth of bonds and $300,000 worth of stock. Who has the remainder of the stock? This company puts up all the money that is spent on the road, and has only $300,000 worth of stock. Why shouldn't this company have all the stock, if it pays for the road?"

No one present was able to explain the report in detail.

The adoption of the report was moved, but John Gregg, one of the directors, said: "Before we close I want to know from whom the stock of this Rapid Transit Company was purchased. I understand that these stocks were purchased from Mr. Westinghouse, that this is a private corporation, and that Mr. Westinghouse unloaded the stock on this company."

A voice was heard: "At twice its value."

After several calls for a vote, the report was adopted.

The old board of directors was reelected, with the exception of James Hazen Hyde, who is succeeded by T. W. Siemon, and Frank H. Taylor, whose place is taken by W. D. Updegraff.

The meeting today was the first held since July 23, 1897, nine years ago, when the stockholders met at the plant in East Pittsburgh.

Westinghouse Enterprises.

George Westinghouse is the son of a manufacturer of agricultural machinery and comes naturally by his inventive genius. He was born in Schenectady, N. Y., in 1846. His first invention was a railway frog, and while

looking over the ground he realized the importance of a reliable brake. He finally hit upon the air device which has made his name an office word.

He later showed himself a good financier, and organized successfully several companies. Applying his knowledge of pneumatics he perfected the compressed switches and signals and formed the Union Switch & Signal Company for the manufacture of the devices.

He next directed his attention to electrical inventions and bought out the Gaulard and the Gibbs patents and organized the Westinghouse Electric Company, for the manufacture of alternating-current machinery. He met with great opposition from the direct-current men, but he kept on and demonstrated the usefulness of his methods. He organized the United Electric Light & Power Co., in New York, the Allegheny County Light Company in Pittsburgh and another in Baltimore.

He has big shops in East Pittsburgh, the home of the Westinghouse Macaine Company, for building steam and gas engines and turbines. His air brakes have been made for years in England, France and Germany, and large electric works are at Havre. In addition to these, there are foundries at Cleveland and Allegheny and Trafford City, and works in Newark, New York and Pittsburgh.

POLITICAL.

SHAW RECKONS FINANCIERS IN.

SECRETARY OF TREASURY IS FILLING HIS BOOM.

Dark Cloud on Horizon Is Prospect of Renomination of Cummins in Iowa—Panama Bond Issue and Cash for Small Banks Measures of Popularity.

[BY DIRECT WIRE TO THE TIMES.]

WASHINGTON, July 25.—[Exclusive Dispatch.] Secretary Shaw left Washington, today, to attend his Presidential boom in Iowa. He will begin by delivering a speech at Waterloo, Saturday, and will fill a number of Chautauqua dates before August 15, when he is coming back here.

He will attend the Republican State convention August 1. The fate of his boom perhaps depends upon this body. If Cummins is renominated, Shaw will have to take a back seat. His presence at the convention, he thinks, may help prevent this. His friends believe his success with the Panama bond issue and the policy of putting $25,000,000 government cash into small banks throughout the country has made him solid with big and little financiers who will do their best to help him attain his ambition.

FLASHES FROM WIRES.

The Minister of Agriculture says more than 20,000 harvest hands will need to be imported this year to handle the Manitoba wheat crop. The harvest will probably be started early in August.

The Kappa Sigma Fraternity convened yesterday in biennial conclave on Lookout Mountain, Tenn., with several hundred delegates in attendance from all sections of the United States. Several speeches of welcome were responded to by Alex. Sheriff of San José, Cal., and others.

Nearly every safety vault in the Brown Building, a six-story office building in Rockford, Ill., was ransacked by burglars, Tuesday night. Yesterday after a hand-to-hand fight the police arrested Edward Williams and George Everett on whose persons $1000 in currency and a large amount of negotiable paper were found.

Five men who were arrested Tuesday night were held in $1000 bail in the police court for further examination in connection with the washing and reselling of State tax stamps. It was started that 2000 men and boys in the Wall street district are implicated in some way in stamp frauds. Two additional warrants were issued yesterday for the arrest of two men who have been operating stores for the handling of the fraudulent stamps.

Joseph Wolfstein was mistaken for a burglar and shot by E. D. Norton in Chicago. Mr. Wolfstein, returning from town, absented-mindedly turned into what he thought was his doorway on Fifty-fifth Place. He thrust his key into the keyhole of Norton's flat and Norton fired at him, inflicting a flesh wound in the side.

Percy Rockefeller, son of William Rockefeller and nephew of John D. Rockefeller, is in San Francisco. He is said to be looking over the field for investment purposes.

Congressman Nicholas Longworth and Mrs. Longworth, after automobile excursions to Carlsbad, Franzenbad and Marienbad, will return to Bayreuth for a four days' performance of "The Ring of the Nibelung."

Francis Di Cristini, who was brutally beaten at San José by her father for visiting a young man, will recover, although she is still in a serious condition. The father is in jail, but she will not prosecute him.

The District Court of Appeals has just handed down a decision in favor of Frederick Begerow, a former Alviso Constable, who sued Santa Clara county to recover his salary for two years while he was in jail at San José on a charge of murder.

STANDARD OIL NEMESES CONFER

Prosecutors in Chicago Decide That the Octopus Will Be Tried on Information.

[BY THE ASSOCIATED PRESS—A.M.]

CHICAGO, July 25.—Five of the men who are expected to be prominent in the government proceedings against the Standard Oil Company were in conference here today.

The men were Asst. Atty.-Gen. Pagin, Special Counsel C. B. Morrison, Special Agent T. M. C. Schindler of the Department of Commerce and Labor, Dist.-Atty Sullivan of Cleveland and Asst. Dist.-Atty. Francis Hanchett.

It was stated that the Standard Oil Company will be placed on trial with an information as the basis of the proceedings.

STRUCK BY REAL TORPEDO.

NEWPORT (R. I.) July 25.—[Exclusive Dispatch.] Struck by a Whitehead torpedo, Seamen Gunners Mangold, Haggie, Evans and Peleto had a narrow escape in the bay this afternoon. They were policing the course while torpedoes were being discharged from the dock at the torpedo station for practice. The projectile struck their boat, overturned it and threw them into the water.

FEAR "HOLY RUSSIA" MIGHT GO TO PIECES.

Count Heyden and Two Other Members of Parliament Urge People to Support the Autocrat—"All Quiet," the Bureaucratic Watchword.

[BY THE ASSOCIATED PRESS—A.M.]

ST PETERSBURG, July 25.—Count Heyden, Prince Livoff, and M. Stakovich, the three members of Parliament who refused to sign the Parliamentary address to the country issued at Viborg, July 23, today issued a separate address, appealing to the people to quietly submit to the imperial decree dissolving Parliament and to prepare for the election of members to the new Parliament. The address points out that the Emperor acted within his constitutional rights, under the fundamental law, and says that the signers of the address, in offering this advice, act from the profound conviction that it would be a crime, in the midst of the present dangers to attempt to shake the power of the sovereign.

After firmly setting forth the views of the signers of the address regarding the solution of the agrarian and other questions and their dissent from the government programme which made coöperation between Parliament and the ministry impossible, the address says the Emperor only exercised his legal prerogative in submitting the issue again to the people, to decide whether the views of Parliament actually coincided with the sentiment of the nation.

It then appeals to the people to prove by their calmness that they are fitted for self-government, at the same time to show the monarch by representatives whom "they conscientiously elect," what they desire, and adjures them not to attempt to use force, which would be criminal madness, as it surely would provoke severe measures.

"The government," the address adds, "is compelled to maintain the integrity of the State and the safety of the citizens at any price. Resistence with force not only means an enormous number of fruitless sacrifices, but will also bring Holy Russia to final economic and political ruin."

STRIKE HANGS FIRE.

The proposed general political strike, which is backed by a mass of oratory, still hangs fire, encouraging the belief on the part of the bureaucracy that the government's coup d'etat has been successful. Appearances, however, are deceptive. The indecision of the proletariat organizations only proves that, in spite of their boasts that they were prepared for eventualities, they were taken off their guard. Even the boldest of the members of Parliament who united in the appeal to the people not to pay taxes or furnish recruits to the army realize that unless it is supported by an upheaval from below, the government can snap its fingers for the present at their proclamations.

The leaders of the proletariat organizations understood fully that the burden now falls on them, but they also appreciate that a certain numbness has taken possession of the people. Though the popular passions have not cooled, the long nervous strain has produced a sort of exhaustion, which makes it more difficult to induce them to rush forward and embark on the privations and sacrifices involved in a general strike. On the other hand, they recognize that, if the psychological moment is lost, with the machinery of repression in full operation, it would be well nigh impossible to organize an uprising later, and that they will be compelled to wait for another spontaneous upheaval like that of last fall.

"DIE MUST BE CAST."

For these reasons, the majority of the proletariat leaders, backed by the Group of Toil and the majority of the Constitutional Democrats, are insisting that "the die must be cast." The Social Democrats have already given their vote in favor of calling a general strike not later than Monday, but some of the workmen's unions, considering how limited are their resources, shrink from facing the ordeal of starvation and bayonets. Anticipating an immediate and extensive movement among the peasants in the South, they urge delay until the tide of revolt sweeps northward. The political leaders are feverishly meeting and conferring in secret, like conspirators.

Every club in St. Petersburg except the gambling institutions is closed.

DOLGOROUKOFF'S COMMITTEE.

Prince Dolgoroukoff's permanent parliamentary committee held several sessions today, but the greatest secrecy is observed to prevent the government from getting wind of the decisions.

In the meantime, government notes, inspired by Premier Stolypin, are being busily issued, assuring the public of the government's "honorable intentions to continue the liberal régime." But the fair words fall on deaf ears. The Reich scoffs at the idea than an era of liberal reforms can be inaugurated by the wholesale suppression of papers, the restoration of the censorship, persecutions, arrests and the prohibiting of meetings, etc.

The papers of all the political and workmen's clubs have been seized and the lodgings of a number of members of Parliament, including M. Siedelnikoff, have been searched. M. Salomkoff, a member of the outlawed Parliament and editor of the Misla, whom the police intended to arrest, has fled to Finland.

PASSED UPON THE ARMY.

Before the Emperor finally signed the ukase ordering the dissolution of Parliament, War Minister Rudiger and Count Palatzyn, chief of the General Staff, each submitted a written opinion that the army could be relied upon.

RISE IN SECURITIES.

BETTER FEELING ON BOURSE.

[BY THE ASSOCIATED PRESS—A.M.]

ST. PETERSBURG, July 25.—The indecision of the proletariat organizations in regard to the proposed general strike and the superficial success of the government's coup d'etat produced a more confident feeling on the Bourse today. All issues rose, with government securities improving 1 to 3 points; imperial 4s closing at 69½, and 5s at 83. The improvement was aided by the government, whose bankers were active in pushing up the prices.

KEEPING THINGS DARK.

No word of the military disorders is now permitted to be published. Discussing the financial situation, the Reich today says that the quotations of Russian securities here and abroad are not a true barometer. The paper says that a financial crash is impending, as the government is resorting to Count Witte's system, by which millions are used in Berlin and Paris, as well as in St. Petersburg, to bolster up Russian bonds. This is the only indirect reference made by the press to the Parliamentary appeal to the country to cut off the government's supplies by refusing to pay taxes.

In the provinces, the suppression of newspapers and the arrest of agitators continues unabated. Up to the present time, there is no evidence of a general uprising of the peasantry, but news travels slowly in the country. The only sudden growth of disorder among the peasants thus far reported is at Kostroma, 200 miles northeast of Moscow. A recrudescence of the revolution is also reported from the Baltic provinces near Domitrovsk. In Orel province, the peasants on the crown estates are reported to be in eruption.

SHOWS OFFICIAL DISTRUST.

The refusal of the authorities to send troops to save the estate of Baron Fredericks, aide de camp to the Emperor, forty miles from the capital, which was plundered by peasants yesterday, seems to indicate that until the danger is passed it is the intention of the War Office to keep the troops concentrated in the cities and protect the lines of communication between here and Moscow and St. Petersburg and the frontier, so that, in the event of serious troubles in the army becoming apparent, troops can retire on St. Petersburg, where the last stand will be made.

POLICE ARREST CONSTANTINE.

MRS. GENTRY'S ALLEGED SLAYER HELD AT POUGHKEEPSIE.

Identification Made by a Woman Who Once Lived in the Chicago Apartment House Where the Crime Was Committed—Prisoner Claims to Be Frank J.'s "Brother."

[BY THE ASSOCIATED PRESS—P.M.]

CHICAGO, July 25.—Frank J. Constantine, the alleged murderer of Mrs. Louise A. Gentry, at her home on La Salle avenue, January 6, last, is said to be under arrest in Poughkeepsie, N. Y.

It was announced today by Assistant Chief of Police Schuster that Constantine had been captured, but he refused to reveal the name of the town in which the arrest occurred. It is known, however, that earlier in the day an officer was sent to Springfield for requisition papers which called for Constantine, and naming the town in which he is held as Poughkeepsie.

Constantine is said to have been recognized by a woman who at one time lived in the apartment building in which the murder was committed. She reported to the police authorities at Poughkeepsie that the man was Constantine, and he was at once arrested. Sheriff Hoffman of Duchess county, N. Y., telegraphed to the local police that he was holding Constantine, saying that the prisoner did not deny his name, but claimed he was a brother of Frank J. Constantine. Letters, cards and papers found in the possession of the man all bore the name of Constantine.

THE BRUTAL CRIME.

The murder of Mrs. Gentry was one of the series of brutal crimes against women committed in this city early in the year, which aroused public indignation to a white heat. No motive for the crime has ever been discovered, as Constantine and Mrs. Gentry were alone in the apartment at the time. She died without being able to utter a word, and no trace of Constantine was ever discovered after he had left the building, except from a storekeeper of whom he bought a hat thirty minutes after the murder.

The first intimation given of the crime was by Mrs. Gentry herself, who fell down the stairway leading from her apartments against the doorway of a physician who lived on the floor beneath. He at once opened the door, and found Mrs. Gentry lying against it with her throat cut from ear to ear. She had evidently intended to go out, as she was dressed for the street.

Constantine was a boarder in the Gentry apartments. A razor marked "C." was found on the floor just outside the doorway. It has always been the theory of the police that he approached her from behind, and cut her throat before she was aware of his intentions.

IN JAIL A WEEK.

TRACED TO SWEETHEART.

[BY THE ASSOCIATED PRESS—P.M.]

POUGHKEEPSIE (N. Y.) July 25.—Frank J. Constantin 25 years old, has been under arrest in the County Jail here about a week, charged with the murder of Mrs. Louise H. Gentry of Chicago. It was not until today that the prisoner was positively identified.

The prisoner was arrested at Tivoli, a little town twenty-five miles above this city, by Deputy Sheriff Hoffman. Constantine had been working as timekeeper for a contractor at Tivoli, but left the neighborhood, and for a while spent his time around New York and Brooklyn. He had a sweetheart at Tivoli, and by his letters to her the deputy sheriff located him. Constantine made an appointment with his sweetheart, and when he arrived at Tivoli, a week ago, Deputy Sheriff Hoffman arrested him.

SAYS HE'S NOT THE MAN.

Constantine says he is not the man wanted. He said first this was his name, and that the Chicago murder was committed by his brother, and that his brother used the prisoner's name. Then he said his name was Fritz Constantine. For a week the Sheriff's office awaited identification.

WOMAN IN THE CASE.

This morning, Miss Ellen Schreiber, who is a cashier in a Chicago restaurant, came here and positively identified the prisoner. He had a week's growth of whiskers, but the woman was certain. The Sheriff had the prisoner clean-shaven, and later the woman again stated that there was no doubt as to the prisoner being the Frank J. Constantine whom she saw in Chicago, both in the restaurant where he took his meals, and in a cab, the day following the murder.

Constantine admitted to the Sheriff that he had served time in the Elmira reformatory for conviction on a charge of burglary.

PITH OF NEWS FROM THE MIDDLE WEST.

[BY DIRECT WIRE TO THE TIMES.]

CHICAGO, July 25.—[Exclusive Dispatch.] A rainy wave infesting the territory just north of Chicago threatens to dispel the model weather in evidence during the last week. Today, the temperature did not vary more than three degrees after 8 o'clock in the morning. The minimum earlier in the day was 65 degrees, and the maximum of 78 degrees was recorded at noon. Middle West temperatures:

	Max.	Min.
Alpena	74	56
Bismarck	80	58
Cairo	82	66
Cheyenne	80	50
Cincinnati	80	62
Cleveland	72	56
Concordia	88	66
Davenport	86	62
Denver	90	58
Des Moines	82	60
Detroit	78	60
Devils Lake	78	56
Dodge City	88	66
Dubuque	66	60
Duluth	78	62
Escanaba	76	58
Grand Rapids	84	58
Green Bay	84	60
Helena	88	54
Huron	86	60
Indianapolis	82	62
Kansas City	86	66
Marquette	84	64
Memphis	82	64
Milwaukee	74	64
North Platte	88	58
Omaha	84	68
Rapid City	86	62
St. Louis	86	68
St. Paul	82	62
Sault Saint Marie	82	54
Springfield, Ill.	86	60
Springfield, Mo.	82	62
Wichita	82	64

LEAGUE CLUBS' STANDING.

National League — Chicago, .685; Pittsburgh, .640; New York, .624; Philadelphia, .452; Cincinnati, .461; Brooklyn, .407; St. Louis, .374; Boston, .345.

American League — Philadelphia, .628; New York, .612; Cleveland, .576; Chicago, .523; Detroit, .512; St. Louis, .494; Washington, .393; Boston, .264.

SWINDLERS OF WOMEN.

The police today declared that they would soon have under arrest the man who swindled Mrs. Carrie C. Chapman of Indiana avenue and made away with an envelope belonging to her which contained $1000 in bills. The unauthorized use of the name of Bartlett, Frazier & Co. enabled the man, who gave his name as "Mr. Hall," to escape with the money. The arrest of the swindler is expected to develop a scandal in which the names of prominent Chicago society men will be exposed as confidence men. It is said by the detectives who have been working on the case that a number of women have been swindled by the same methods, and that the guilty parties are the sons of wealthy men of this city. The mysterious "Mr. Hall" offered Mrs. Chapman a position as cashier with the firm of Bartlett, Frazier & Co. on the condition that she deposit a cash bond of $1000.

PLEDGED TO M'KENDREE.

[BY DIRECT WIRE TO THE TIMES.]

LEBANON (Ill.) July 25.—[Exclusive Dispatch.] Dr. M. H. H. Chamberlin, president of McKendree College, announces that E. F. Clark & Company, bankers of Philadelphia, have pledged $25,000 to the endowment fund of McKendree College, conditioned upon the raising of the remainder of $100,000. No time limit is placed. Dr. D. K. Pearsons of Chicago has subscribed $10,000.

MILWAUKEE MEAT SCANDAL.

[BY DIRECT WIRE TO THE TIMES.]

MILWAUKEE (Wis.) July 25.—[Exclusive Dispatch.] Because there are too many bachelors among Milwaukee butchers, President Joseph F. Seng, president of the Milwaukee association, has asked all butchers who will attend the national convention here to bring their unmarried daughters with them. The principal subject for discussion at the convention, however, will be the meat scandal.

PET DOG'S BURIAL.

[BY DIRECT WIRE TO THE TIMES.]

PETERSBURG (Ind.) July 25.—[Exclusive Dispatch.] Mrs. J. W. Bergen, a prominent society woman, had her pet dog buried in the Walnut Hills Cemetery here. Owing to vigorous protests the remains of the animal were taken up and buried in the woods adjoining the cemetery.

GERMAN FOOD ADULTERATED.

Investigation Shows Almost Limitless Scope in the Substitution of Products.

[BY THE ASSOCIATED PRESS—P.M.]

WASHINGTON, July 25.—German food adulteration is the subject of a report received by the Bureau of Manufactures from Consul Brittain of Kehl.

Dr. Jack Fack of Berlin states that there were in Germany in 1888 1400 prosecutions for adulterating food products; in 1898 the number had increased to 3000; in 1901 to 3586, and in 1903 to 6000.

With increased stringency in the inspection laws it was discovered that many large and reputable German firms were carrying on privately special departments of their factories where regular chemists were employed to scientifically adulterate their food products.

Thirty Berlin butter manufacturers were summoned before the courts for an almost incredible adulteration of their wares, and the German papers frequently have published accounts of the manufacture in Strassburg and elsewhere of sausages from spoiled meat, colored and doctored with chemicals. Few weeks pass in Strassburg without the arrest of market women for adulterating butter.

Wines, chocolate, cocoa, brandies and medicines have been discovered to contain absolutely injurious and dangerous substances used for adulteration. Cosmetics and perfumes contain many foreign ingredients.

In fact, according to a Strassburg paper, there seems to have been very few articles of manufactured food and drink products which have not been the subject of adulteration on the part of the German manufacturer.

SEARCHED GUESTS FOR JEWELS.

Mrs. Disston's Indignity Upon California Women Related by Mann's Weekly.

[BY DIRECT WIRE TO THE TIMES.]

NEW YORK, July 25.—[Exclusive Dispatch.] "Town Topics" has come out with a terrific scorching of Mrs. William Disston of Philadelphia for her action while recently giving a dinner at the Country Club in Santa Barbara, Cal.

She missed her jewels and called in a detective to search her guests. The paper says that even the silk stockings of the rich and proud girls and matrons of Santa Barbara, Monterey and San Francisco, as well as details of their lingerie, were intimately examined for a trace of the missing baubles, which were what the swell fry would call a "vanity box" and worth about $1000.

The publication states that Mrs. Disston never again will be recognized by the smart Californians and that she was literally driven by the indignation aroused over the salacious searching to forthwith take the train back to Pennsylvania.

SERIOUS FOREST FIRES RAGING.

MARQUETTE (Wis.) July 25.—Serious forest fires are raging west of here. The town of Birch, fifteen miles distant, the scene of the extensive operations of the Northern Lumber Company, is in grave danger and help has been telephoned for. A special train will be rushed to Birch, with the Marquette fire department and volunteers. Half a million dollars worth of property is in jeopardy at Birch.

RUINED CITY HALL CONDEMNED.

SAN FRANCISCO, July 25.—The City Hall, which cost $7,000,000, was formally declared unsafe at the meeting of the Board of Public Works today, and notice was served on the police department that its station in the building must find other quarters. The building was condemned throughout.

DEATH AND RUIN IN EXPLOSION.

NEW YORK, July 25.—An explosion, presumably of a naphtha tank, wrecked the saddlery and leather plant of M. Caffrey & Sons here today. James Caffrey, aged 17, son of Matthew Caffrey, head of the firm, was killed, and Matthew Caffrey and his sons—Matthew, Jr., and John—were seriously injured. The fire which followed practically destroyed the plant.

Howard Sewall of Boston, Rear-Admiral Evans's son-in-law, jumped into the water from a rowboat at Bar Harbor Tuesday night to save his son, who had fallen overboard. Both were near death when A. A. Eckdahl of the Cleveland leaped into the water and held them up until other rescuers came.

Superb Routes of Travel.

GREAT METHODIST CAMP MEETING— AT HUNTINGTON BEACH

PACIFIC ELECTRIC COMPANY SAFETY

FAST CARS FROM SIXTH AND MAIN STREETS.

The Pacific Electric Ry. Co.

SANTA CATALINA ISLAND— New Time Card now in effect. Three boats Saturdays, one Sundays and two other days. See R.R. time cards.

CANVAS CITY

Hundreds of Furnished Tents for Rent by the Day, Week or Month.

ISLAND VILLA—100 Cosy Canvas Cottages.

HOTEL METROPOLE—American Plan, Strictly First-class

BANNING CO., 593 Pacific Electric Bldg., Los Angeles. BOTH PHONES 36

GLASS BOTTOM BOAT TICKETS— For Seal Rock, on Sale at Pacific Tours Co.

Huntington Building, Ground Floor, Second Office on Right. Unused tickets may be redeemed. MEIKLE BOAT COMPANY

STEAMSHIP ROANOKE—Thursday, July 26— This elegant 2500-ton steamship, plying regularly between Los Angeles, San Francisco, Eureka and Portland

Will leave northbound from San Pedro on the above date. Service and cuisine equal to the best Pacific Coast hotels.

Stop of 10 Hours at San Francisco for Sightseeing

All information, rates, sailing hour, reservations, etc., at City Ticket Office NORTH PACIFIC STEAMSHIP CO., 114 West Third St., Los Angeles. Phones—Home 7490, Main 8118.

OCEANIC STEAMSHIP CO.— HONOLULU, S.S. Alameda, Aug. 11; TAHITI, S.S. Mariposa, Aug. 6; HONOLULU, SAMOA, NEW ZEALAND and AUSTRALIA, S.S. Sonoma, Aug. 5. Tickets and information at 334 South Spring St. PHONES—Home 6786, Main 8917. F. M. JENIFER, Agent

Theaters—Amusements—Entertainments.

MOROSCO'S BURBANK THEATER— Notice. Attention!

OWING TO THE FACT THAT THOUSANDS HAVE BEEN TURNED AWAY EVERY PERFORMANCE OF "THE HALFBREED" IT IS POSITIVELY NECESSARY TO CONTINUE THIS GREAT PLAY FOR

Another Week

STARTING NEXT SUNDAY AFTERNOON. SEATS NOW SELLING.

THE BEST STOCK COMPANY WEST OF NEW YORK CITY HAS ESTABLISHED A RECORD THAT HAS NEVER BEFORE BEEN EQUALED IN SOUTHERN CALIFORNIA, AND THAT IS TO RUN THE GREATEST OF ALL PLAYS—

"THE HALFBREED"

3 For Three 3 Solid Weeks 3

DURING THE HOTTEST MONTH OF THE YEAR.

THE BURBANK HAS 24 OPEN EXITS AND A COOL DRAUGHT IS FELT IN EVERY PERFORMANCE. IT IS THE SAFEST THEATER IN LOS ANGELES, THE MOST COMFORTABLE.

THE ELITE OF LOS ANGELES—THE FOUR HUNDRED, AUGMENTED BY A REAL THOUSAND MORE, HAVE MADE THE PRESENT RUN OF "THE HALFBREED" A SOCIETY FAD.

IF YOU DON'T SEE "THE HALFBREED," CONSIDER YOURSELF OUT OF SWIM.

HAVE YOU HEARD THE GREATEST RAINSTORM EFFECT EVER STAGED ON ANY STAGE IN THE WORLD? IF NOT, SEE

"THE HALFBREED"

BY H. D. COTTRELL AND OLIVER MOROSCO, AUTHORS OF "THE FIX" AND "THE JURY."

THIS PLAY WILL BE PRODUCED IN NEW YORK IN DECEMBER AT A HIGHER PRICE. YOU CAN SEE IT HERE FOR 50c. GET WISE AND PURCHASE SEATS FOR THE REST OF THIS WEEK AND NEXT WEEK TODAY.

Important Announcement

THROUGH THE COURTESY OF CHAS. FROHMAN, Manager Morosco, and MR. WILLIAM DESMOND, Mr. H. J. Ginn and Mr. Llewellyn will remain in town to finish the run of "The Halfbreed," after which they will go to New York to stage other Cottrell-Morosco success, "The Judge and the Jury," at Wallack's Theater. TONIGHT — ALL THIS WEEK AND ALL NEXT WEEK — "THE HALFBREED." Secure a snapshot of Mace Greenleaf—The Halfbreed—and receive the prize in tonight's Record.

BELASCO THEATER— BELASCO, MAYER & CO., Proprietors. MATINEE TODAY—The Belasco Theater Stock Co.'s Great Laugh. PHONES—Main 3380, Home 50.

Lost—Twenty-four H

Positively the funniest play that has been given here for months. The very first act will make you roar with laughter.

NEXT WEEK—That Famous Comedy Hit, "CHARLEY'S AUNT." Seats now selling.

SPECIAL MATINEE TOMORROW

CONSTANCE CRAWLEY and HARRY MESTAYER in Shakespeare's

ROMEO AND JULIET

REGULAR BELASCO PRICES—25c to 75c. Seats now on sale.

ORPHEUM THEATER— SPRING ST., Between Second and Third. BOTH PHONES 1447.

MODERN VAUDEVILLE

CLAUDE GILLINGWATER & CO., Presenting His Own Comedy Success, "GILROY, HAYNES and MONTGOMERY," in Their Latest Success, "The Good Ship Nancy Lee;" GARTELLE BROS., Sensational Ballet Dancers; PAUL BARNES, Monologue; O'ROURKE & NURSE, Shoe Fuck Dancers; ORPHEUM MOTION PICTURES; by Special Request, Last Week, WILFRED CLARKE & CO., in His Brightest and Best Comedy, "Trouble."

Matinees Daily Except Monday, 10c and 25c. Evenings, 10c, 25c and 50c.

GRAND OPERAHOUSE— MAIN ST., Between Fourth and Fifth. PHONES—Main 1047, Home 1047. THE PASTIME.

THE ULRICH STOCK COMPANY presents Chas. A. Taylor's Rural Comedy

TRACKED AROUND THE W

A Magnificent Scenic Revival of Last Season's Greatest Success.

Matinees Sunday, Tuesday, and Saturday, 10c and 25c. Evenings, 10c, 25c and 50c. Next Week—"THE HOUSE OF MYSTERY."

HOTCHKISS THEATER— FOURTH AND SPRING STS. D. A. CHASE, Lessee and Manager.

KOLB and DILL In NEAL HARPER'S

"A Trip to the Catsk

With BEN T. DILLON

EVENINGS, 25c, 35c, 50c, 75c. MATINEES SATURDAY AND SUNDAY.

MASON OPERAHOUSE— H. C. WYATT, Lessee and Manager.

TONIGHT—LAST WEEK OF HARRY JAMES TRAVESTY COMPANY.

"HURLY-BURLY"

With RICE & CADY, BOBBY NORTH, ROSEMARY GLOSE AND 50 PEOPLE. BEAUTY CHORUS.

NOTE THE PRICES—Lower Floor, 50c, 75c, $1.00; Dress Circle, 50c; Balcony, 25c. All seats reserved. BARGAIN MATINEE SATURDAY.

ANGELUS SKATING RINK—18th and Main Sts. Delightful Place to Skate—Nice, Clean, Cool. Best floor in America, music excellent. Skating every morning, afternoon and evening.

Grand Race Tournament

EVERY EVENING THIS WEEK FOR CASH PURSES. FINALS SATURDAY EVENING. Twelve Contestants.

SKATING AT DREAMLAND—12th and Main Sts.—A Fine Floor AND Good Music. ALWAYS COOL THERE.

Tonight—Society Nigh

SPECIAL APPOINTMENTS. SPECIAL FEATURES. If you want the best of enjoyment with elegant surroundings, GO THERE TONIGHT. ADMISSION 50c. FREE AUTOMOBILE CAR.

THE CHUTES—Admission 10c— Operated Under the Most Liberal Management of Any Park in the City.

LAST WEEK IN AMERICA

TAHITIAN FIREWALKERS

NEVER BEFORE SEEN IN LOS ANGELES

Defying nature, they walk barefooted across a bed of red hot stones. All ladies are specially invited to witness this most extraordinary feat. Free exhibition at 2 p. m. Remember this is your last opportunity to witness this miracle of miracles.

NOW IS THE TIME— FOR BATHING AND SWIMMING AT THE LONG BEACH BATHS. America's Finest Bathing Establishment. The Most Sewer-to-Sea Salt Water Baths on this coast. Perfect Surf Bathing if you want something other than Plunge Baths. Electric cars from Sixth and Main streets pass the door.

BIMINI HOT SPRINGS AND HOTEL— Three Large Swimming Plunges

Open every day and evening. Water fresh daily. Special summer rate of $5 per week, free to guests. Take Bimini car, 3c fare.

CAWSTON OSTRICH FARM— 150 Gigantic Birds Beautiful souvenir postal cards free. Also the largest assortment of Feather Goods in the world for sale at producer's prices.

Timely Special Announcements.

HEAR the Wonderful Behr Tone— AT WILLIAMSON PIANO CO., 327 South Broadway.

Superb Routes of Travel.

SAILING FOR SAN FRANCISCO— AND SANTA BARBARA

Wednesdays—STEAMER SANTA ROSA. Sundays—STEAMER STATE OF CALIFORNIA.

Leaving Port Los Angeles 10 a.m. - Sailing for San Diego Mondays and Fridays. Leave Redondo 10:30 p.m. Rates always the lowest and include meals and berths. For full particulars, rates, maps, etc., call or address CITY TICKET OFFICE, 229 SOUTH SPRING STREET. Both Phones 41. C. D. DUNANN, G. P. A., San Francisco. H. BRANDT, D. P. A., Los Angeles.

STEAMER TO SAN FRANCISCO— AND ALL PUGET SOUND POINTS

For information, rates, sailing dates, etc., apply to C. J. LEHMAN & CO., 229 South Spring Street. Both Phones 503.

PACIFIC SLOPE.

OUT OF CHINA INTO COURT.

Land-Fraud Conspira- Forsakes the Orient.

McKinley to Make Portland When Boat Puts in.

Aid from Outside Saved Suisun from Flames.

[BY THE ASSOCIATED PRESS—P.M.]

PORTLAND, July 25.—Horace G. Tinsley, one of the arch conspirators in the land frauds in this State, according to the Oregonian, is now on his way to San Francisco from China and will arrive in the Bay City within two weeks.

Tinsley was convicted last year, in the United States District Court of Oregon, along with S. A. D. Puter, D. W. Tinsley, Frank H. Walgamott and Mrs. Emma L. Watson, McKinley has since lived over a considerable portion of the United States and China. Detectives were on his trail during a large part of his wanderings but he always escaped them and went to the Orient. His bondsmen have never surrendered him and he is free to come and go almost as he pleases.

Several indictments are pending against McKinley in this State and it is said to await his trial on these indictments that Assistant United States Attorney-General consented to release on bonds before presenting the case in court for sentence under the terms of conviction. It is expected that McKinley will come north and submit to a trial at once, on his arrival at San Francisco.

A. D. Puter, who was convicted with McKinley, was sentenced to two years in the Multnomah county jail and a fine of $7000. Emma L. Watson is in jail here, having been surrendered by her bondsmen. She has been unable to secure bondsmen. She is held in $20,000 bonds. Walgamott and Tinsley are in this city at liberty pending their call as witnesses in the cases.

JURY TAMPERING ALLEGED.

TRIAL MOTION DENIED.

[BY THE ASSOCIATED PRESS—P.M.]

SAN FRANCISCO, July 25.—When Peter Holmgren, convicted of perjury in a naturalization case, appeared in the United States District Court today for sentence, his attorney, Marshall B. Woodworth, made a motion for a new trial on the ground that the clerk of the court had written on the back of the indictment given to the jury the fact that on the first trial Holmgren had been acquitted. The attorney argued that a statement of the former conviction had a tendency to prejudice the jury.

The motion was denied, and Mr. Woodworth gave notice that he would take the matter to the United States Circuit Court of Appeals. He said a point had never been raised before that the United States Circuit Court of Appeals would be asked to establish a precedent.

Holmgren was sentenced Holmgren to pay a fine of $300, and to be imprisoned three years in the penitentiary at San Quentin.

MAID ON HIGH SEAS.

WON'T BE ANNOYED.

[SPECIAL WIRE TO THE TIMES.]

SAN JOSE, July 25.—[Exclusive Dispatch.] Frederick Begerow of Alviso, the lad who killed Joseph Cech and Augustus Berger at Cyclers' Park last year, will receive his salary for the years he was confined in the county jail on charges of murder. This salary has just been rendered by the Supreme Court of Appeals.

Begerow was arrested and tried for murder five times, the jury in each case failing to agree. After his discharge, he made a demand on the auditor for salary accrued during his jail life. The case was appealed and is now decided in favor of the constable.

MURDERER GERDES'S MOTHER.

HOPES TO PAY OFF MORTGAGE.

[BY THE ASSOCIATED PRESS—P.M.]

SAN FRANCISCO, July 25.—Mrs. David Starr Jordan and other residents of Stanford University and Palo Alto have started a movement to raise a fund of $1000 to pay off the mortgage on the home of Mrs. Gertrude Gerdes, mother of Otto Gerdes, who was killed while heroically performing his duty as engineer on the morning of June 29.

Otto Gerdes, after escaping from the burning house, remembered that the engine was still on throughout the disaster, and he reentered the engine house and reached the throttle. A moment later, as he was leaving the building for the second time, the great stone smokestack, weakened by the fire, fell into massive fragments, fell upon him, killing him at once.

FIRE WATER FROM BAY.

SUISUN FIREMEN SAVE SUISUN

[BY THE ASSOCIATED PRESS—A.M.]

BENICIA, July 25.—Reports from Suisun say that twenty-five residences were burned, besides a steam laundry, lumber yard, Cerkles feed mills, the depot and the Armsby warehouse and the Southern Pacific depot. Five hundred feet of track in the depot was twisted by the heat and must be renewed. One hundred men are now at work repairing the damage.

It is not been for the Vallejo fire department and its engine, which got water from the bay, the whole town would have gone. The Vallejo engine is still there, pumping water and considering embers.

The loss is now estimated at $100,000, with insurance of $70,000, about $50,000 being held in the Fireman's Fund Company.

The fire was caused by an explosion in the Armsby packing-house.

PAID WHILE IN JAIL.

CONSTABLE WINS SUIT.

[SPECIAL WIRE TO THE TIMES.]

SAN JOSE, July 25.—[Exclusive Dispatch.] Frederick Begerow of Alviso, the lad who killed Joseph Cech and Augustus Berger at Cyclers' Park last year, will receive his salary for the years he was confined in the county jail on charges of murder. This salary has just been rendered by the Supreme Court of Appeals.

Begerow was arrested and tried for murder five times, the jury in each case failing to agree. After his discharge, he made a demand on the auditor for salary accrued during his jail life. The case was appealed and is now decided in favor of the constable.

MURDERER GERDES'S MOTHER.

HOPES TO PAY OFF MORTGAGE.

[BY THE ASSOCIATED PRESS—P.M.]

SAN FRANCISCO, July 25.—Mrs. David Starr Jordan and other residents of Stanford University and Palo Alto have started a movement to raise a fund of $1000 to pay off the mortgage on the home of Mrs. Gertrude Gerdes, mother of Otto Gerdes, who was killed while heroically performing his duty as engineer on the morning of June 29.

Otto Gerdes, after escaping from the burning house, remembered that the engine was still on throughout the disaster, and he reentered the engine house and reached the throttle. A moment later, as he was leaving the building for the second time, the great stone smokestack, weakened by the fire, fell into massive fragments, fell upon him, killing him at once.

MICE SERVE SCIENTISTS.

Rodents May Solve Mystery of Origin of Cancer—Experiments in London.

[BY THE ASSOCIATED PRESS—P.M.]

LONDON, July 25.—As the result of experiments with mice, the superintendent of the Imperial Cancer Research Fund Laboratory announced today at a meeting of the subscribers to the fund that the prospects of solving the mystery of the origin of cancer were more hopeful than ever.

Experts, he said, are able to reproduce in mice all the features of spontaneous cancer and to protect the healthy mice from the consequences by inoculation.

The superintendent said that the experiments must be carried further before it can be ascertained whether they will have a bearing on the treatment of the disease in mankind.

STORM AHEAD FOR MUTUAL.

Severe Action Will Be Taken to Compel Life Insurance Company to Make Eliminations.

[BY DIRECT WIRE TO THE TIMES.]

NEW YORK, July 25.—[Exclusive Dispatch.] There was a stormy meeting today of the board of trustees of the Mutual Life Insurance Company in which several members who were supposed to be loyal to the administration, right or wrong, declared the course which had been pursued by the board in nominating four members of the international policy holders' committee on the administration ticket was not only inadvisable but positively inexcusable.

As soon as it had been learned by Mr. Untermyer that the trustees had failed to take action on the protest or to remove from the administration ticket the names of Judge Gray, Col. Shook, Mr. Higinbotham and Gen. Tracy, steps were taken to mandamus the superintendent of insurance to compel him to strike those names from the ticket filed by the Mutual Life.

The international policy holders' committee announced that Congressman Alden Smith of Grand Rapids, Mich., had become a member of that body. The executive committee of the international committee will hold a meeting here next Tuesday.

The trustees of the New York Life Insurance Company held an adjourned meeting yesterday and accepted the resignation of Oscar S. Strauss from the board.

MINING MEN DELIGHTED.

Washington Order Authorizing Reception of Silver Contained in Gold Deposits.

[BY THE ASSOCIATED PRESS—P.M.]

BUTTE, July 26.—A Helena special to the Miner says that an order has been received by B. H. Tatem, assayer in charge of the United States assay office in Helena, authorizing the reception of silver contained in gold deposits when the amount of silver in such deposits does not exceed in value the proportion of one part silver to ten parts gold, and pay for the same at the current rate fixed by the bureau at Washington.

The order, which becomes effective August 1 next, is hailed with delight by mining men, as the ratio heretofore has been one part silver to thirty parts gold, which necessitated the shipment of much of the product to Eastern mints, entailing a delay often of a month in obtaining remuneration. The new order will also have the effect of increasing the receipts of the local office.

WANT STEEL RAIL STANDARD.

LONDON, July 25.—A general meeting of the members of the American Institute of Mining Engineers was held here today under the presidency of Robert W. Hunt of Chicago, president of the American Institute. Many members of the British Iron and Steel Institute also attended. A. Ladd Colby of New York read a paper on comparison of American and European rail specifications. He said that as America was now selling steel rails to foreigners and Europeans were selling to America, it was desirable to agree on an international standard by which the quality of rails can be established.

After camping out in tents over night the Glidden automobile tourists began their run of ninety-three miles to Waterville, Me., yesterday.

City Hotels.

ANNOUNCEMENT.
HOTEL LANKERSHIM
COR. SEVENTH AND BROADWAY.
DAILY RATES—Rooms $1 and up. With bath, $1.50 and up.
MONTHLY RATES—Rooms, $25, $30 and $35 per month. With bath, $40 and upward.
FRONT SUITES—Parlor and bedroom, with bath, $60 and upward.
Los Angeles' new and most beautifully furnished hotel. 300 rooms, 160 baths. All conveniences. We cater to the home people and to the visitors. Hot and cold running water and local and long distance telephones in every room. No inside rooms. Superior orchestra. European plan. Restaurant a la carte.
POPULAR PRICES. COOPER & DAVIS, Lessees.

HOTEL LILLIE
IN THE CENTER OF LOS ANGELES ON WOODWARD PROP.
SUMMER RATES, COMMENCING APRIL 1st.
Room and board, ten dollars per week; excellent table; good things to eat; large sunny rooms. 534 So Hill street.

Los Angeles' New Absolutely Fireproof
Hotel Hayward
Cor. Spring and Sixth Streets
250 Rooms. 125 private baths. 60 large sample rooms for commercial men.
RATES: European plan, $1.00 up. American plan, $3.00 up. Special rates to permanent guests.
H. C. FRYMAN HOTEL CO., Prop. Dan J. Lyons, Chief Clerk.

Hotel Alvarado
N. E. Corner Westlake Park
Is making a Specially Low Rate for this summer's business.
3 car lines—8 minutes to Broadway. Private stalls for automobiles.
W. B. CORWIN, Proprietor.

Apartments
The Valdoria
725 Alvarado Street
It will pay you to leave the downtown dust and heat and take a trip to Westlake to see how comfortable we can make you. Porches, wide halls and tennis court. References required. Tel 52757.
N. L. EICHHOLTZ.

Leighton
10 minutes from P. O. West 7th cars. Faces South on beautiful West Lake Park; American plan; 110 rooms; music every night; informal dance Fridays. Summer rates.
Vail & Crane
2127 W. 6th St., Los Angeles.

Hotel California
A quiet house of particular excellence, conveniently situated at the corner of Second and Hill sts., in the heart of the city, but just enough removed from the center of trade activities to be away from the bustle of traffic. Its location is not only the most central, but the most convenient to all theaters, art galleries and other places of amusement. American and European plan. Rates very reasonable. American and European plan. Outside rooms. Rates 50c to $2.00.

Per Week $8. Month $30
Deer hunting, August 1. Mountain View Resort. Information, Travel and Hotel Bureau, 207 W. Third st.

City Restaurants
Everything
your appetite calls for will be found at the
Cafe Bristol
and will be served perfect.
ENTIRE BASEMENT H. W. HELLMAN BLDG., CORNER FOURTH AND SPRING STS.

Resorts

Hotel Normandie
European Plan
Fire Proof
Elmer E. Almy.
Center business and Amusement District. B'way and 38th St., NEW YORK.
$1.50 Per Day and Upward.

Railroads.

LAKE TAHOE
Saturday, August 4
SOUTHERN PACIFIC — SUNSET ROUTE OGDEN & SHASTA ROUTES
Another opportunity to visit this spot high up in the Sierra Nevadas.
Special excursion leaves Los Angeles at 3:50 p.m. on above date
Via San Francisco
Stopping at San Francisco from morning until evening for sightseeing
Round Trip $23.00
Regular tickets sold daily $32.50.
from Los Angeles, Santa Barbara, Ventura or Oxnard.
From Pomona or Santa Ana, $24.00.
From Riverside or San Bernardino, $24.75.
From Redlands, $25.05.
Return limit August 25 and stopover may be made at San Francisco returning.
Special sleepers through to Truckee. Make reservations early—228 on last excursion.
The finest trout in the world are taken from Lake Tahoe—this season the fishermen have been most successful.
Further information at
City Ticket Office, 261 S. Spring St., cor. Third.
Southern Pacific

San Francisco and Oakland Hotels

Hotel St. Francis
America's Model Hotel
James Woods, Manager

St. Francis Annex
Union Square, San Francisco
200 Outside Rooms
Now Ready
Every Convenience
Fine Sample Rooms Famous Grill

The Athens
Oakland's New Hotel
Broadway, near 16th st., next to postoffice.
Modern and first-class in every detail. Electric lighted, steam heated; telephone in every room; service unequaled. Rates $3.00 a day up. John B. Jordan, prop.

Hotel Crellin
Oakland, Cal.
Corner Tenth and Washington streets. Rooms single or en suite, with or without private baths. Telephones in every room. Buffet connected. All outside rooms. American plan. Rates $3.00 up.
FRED A. JORDAN, Proprietor.

Resorts.

Have you seen James and Alferetta Baum perform their thrilling feat of riding
Bicycle on Wire
Suspended 125 feet over Venice Lake? They do it today at 3:45 p.m. and 8:30 p.m.
Venice Tent City
Has all comforts of home, all the joys of healthful life. Handsome booklet and rates by week or month sent on application to ABBOT KINNEY CO., Venice, Cal. Surf bathing, tennis, cricket, boating. Scores of other attractions.
DANCING SATURDAY NIGHT IN SPLENDID NEW PAVILION ON PIER

Follows Camp—JUST NEAR ENOUGH.
Surrounded by huge peaks in San Gabriel Canyon, trout stream, saddle horses, side trips. Shady nooks. Splendid table, ice, fresh meat, fruit, vegetables, eggs, milk. Stages meet Santa Fe. Reasonable rates. Trip four hours. Phone to Follows Camp, Azusa. (Home phone.) Information at PECK-JUDAH CO., 222 Spring, or Travel and Hotel Bureau, 207 W. Third; also R. R. Fellows, Azusa.

MT. WILSON
High, close and finely equipped. Lots to see and do and enjoy. Take your outting among the pines

Idyllwild
NOW OPEN—Spend your vacation in the "forest primeval," in camp or at the new Idyllwild Bungalow.
Idyllwild is provided with all city conveniences, yet the original beauty of the landscape has been preserved. Bowling, tennis, croquet, horseback riding, dancing, evening concerts.
Beautifully illustrated literature with full information and rates free. Address W. L. Abdill, Mgr., Idyllwild, Riverside Co., California.

: : Hotel Azusa : :
Furnished Throughout.
For Sale or Rent
Principal Hotel Fine Location
A. P. GRIFFITH, AZUSA

Carter's Camp
The new mountain resort in Little Santa Anita Canyon, Sierra Madre; picturesque, sanitary; 10 minutes to the electric car.
CARTER BROS., Props.
NOT A HEALTH RESORT.

Arrowhead Hot Springs
One of the world's great Health Resorts. Recuperation—Rest—Recreation. Cottage or hotel rooms at summer rates. Excellent board, baths, etc. See large "ad" in this column tomorrow.
Write G. W. Tape, or enquire 207 W. Third street, Los Angeles.

ZOAKS

A vacation at Seven Oaks will give you new life and vigor. Pure mountain air, running water, swaying pines, exhilarating sports, quiet rest. A day from Los Angeles.
For information address Manager Seven Oaks, Redlands, Cal., or call up Sunset 2001, Redlands, Los Angeles representative 207 W. THIRD STREET.

Ideal Spot. Finest on the Coast
SAN LUIS HOT SULPHUR SPRING.
Board, room and bath, $10 and up per week. Round trip by rail and stage and one week's board for $20. Thousands from Los Angeles visit the springs and recommend it to their friends. Fine boating and fishing in fresh and salt water. Shady walks. No finer spot in California. Address A. M. Smith, San Luis Obispo, Cal.

CAMP RINCON.
Going to take a vacation? The mountains is the place and Camp Rincon, San Gabriel Canyon the location. Good table. Fine water. Near the fishing grounds. Stage leaves Azusa every day 9:30 a.m. Information Bureau, 222 So. Spring will tell you all about it or write San Gabriel Canyon Resort Co., Azusa. Telephone Camp Rincon via Covina for reservations on the stage.

Hotel Maryland
Pasadena's Newest Hotel
Open All the Year
D. M. Linnard

The Tallac
Lake Tahoe
The largest summer resort in California. Entire change of climate. Trout fishing beyond doubt the finest in the world. Ten different kinds of trout. Inquire of the Times Bureau, or E. R. Schley, Agent, 222 South Spring St.

Relief Hot Springs
SAN JACINTO
You owe yourself a next-to-nature vacation at this resort. Bathing, hunting, mountain rambles.
For particulars call up Home phone 2311, or address Travel and Hotel Bureau, 207 W. Third st.

Resorts
INFORMATION BUREAU
4TH FLOOR TIMES BLDG.
9 A.M. to 6 P.M. OPEN DAILY
The TIMES FREE INFORMATION AND RESORT BUREAU is for the accommodation of those seeking recreation, rest and recuperation among sea shore and mountain resorts. Particulars are furnished regarding Hotels and Private Boarding-houses; their attractions, rates, etc. Photographs, circulars and transportation literature are kept on hand for inspection and distribution. Times readers can obtain here, in a few minutes, information that would take a week and in many instances longer to procure if they were compelled to write for it.

....THE....
ARCADIA
Santa Monica by the Sea
More Attractions and Amusements than any other resort on the Coast.
Special weekly and monthly rates.
A. D. WRIGHT, Prop.
Santa Monica, California

An early morning climb to the summit of "Sunrise Peak" will make you relish breakfast at
WITTER Medical Lake County **SPRINGS**
Our chef will make a lasting friend of you if you like good things to eat.
The new hotel supplies every want—is beautiful to look at—a delight to live in.
Positively no infectious or contagious diseases taken in the new hotel.
Rates—Old hotel and cottage rooms, $12 per week. New hotel, $14 per week and up.
Mr. H. W. Wills, assistant manager of St. Francis Hotel, now has personal charge of the Springs Hotel. Write for booklet or call at our office.
Witter Medical Springs Co.
563 Eleventh Street, Oakland. Phone Oakland 7818.
Witter Water Cures Stomach Troubles.

"Ye Squirrel Inn"
Altitude 5280 feet. Picturesque in location, easy of access. Excellent table. Good outdoor and indoor sleeping and living apartments. No chronic invalids. No tubercular or pulmonary cases accepted. Advise in advance of visit. Try-weekly stage from San Bernardino, Lyman & Son. Rates at Inn, $15.00 per week. Stage rate, $3.50 round trip. Information at Travel and Hotel Bureau, 207 W. Third St., Los Angeles, or manager Squirrel Inn, via Arrowhead Springs, Cal.

BEAR VALLEY HOTEL
The most attractive vacation resort in Southern California. Cool, bracing air at an altitude of 6750 feet. Picturesque scenery, enjoyable amusements, hotel newly furnished and renovated. Under new management.
For information address Manager Bear Valley Hotel, Redlands, or call up Main 2001, Redlands. Los Angeles representative, 207 West Third Street.

HOTEL CASA LOMA
REDLANDS, CALIFORNIA.
IN THE MIDST OF ORANGE GROVES AND SNOW CAPPED MOUNTAINS.
SUMMER RATES
$2.00 $2.50 $3.00

RHEUMATISM
cured quickly and cheaply by a course of genuine Celery-Peat Mud Baths. Naturally medicated hot mineral baths and large warm swimming plunge. Hotel and new furnished cottages for light housekeeping.
FAIRVIEW HOT SPRINGS
CITY OFFICE, 701 O. T. JOHNSON BLDG. Home 5002; Main 1962.

20 completely furnished Suites. Everything new. Delightfully situated on bluffs overlooking ocean.
KENSINGTON
OCEAN AVENUE
Santa Monica
APARTMENTS
Steam Heated
Semi-Fireproof
Damp Proof
All on Ground Floor

SWITZER'S CAMP
C. S. MARTIN, Manager
Stage leaves S. P. Depot, Pasadena, at 8 o'clock every morning. Extra stage every Saturday at 2 p.m. Camp Telephone, Home 1917, one bell. Pasadena office, 16 North Raymond avenue. Home 200, Sunset 2003. Postoffice box E E.

Attention Tourists CALL ON US FOR INFORMATION AND LITERATURE ABOUT **San Diego**
HUGH B. RICE & CO., Agents San Diego Advertising and Excursion Bureau, 218 West Third Street, Los Angeles, Cal.

EASTLAKE PARK—SULPHUR BATHS Warm Plunge 402x178. Hot Tub Baths. Natural Sulphur Water, best remedy for Rheumatism, Skin, Liver and Stomach Troubles. Tel. East 88. Ladies' department in connection. Take Eastlake, Downey Avenue or Pasadena car.

Glen Alpine Springs, LAKE TAHOE
Opens June 15. Elevation 4800. Fly fishing. Free Boats, Free Baths. Circulars at Times Bureau and S. P. Address Mrs. G. W. Pierce or Miss K. Chandler, Tallac P.O., Lake Tahoe, Cal.

THE BUNDY HOT SPRINGS
Located in Elsinore, Riverside county, Cal. Especially good for stomach, kidneys, rheumatism. Hotel and baths practically under same roof. No staging. Santa Fe. L. G. Maxwell, Prop.

Where Shall I Go This Summer?
If you want information or booklets about any Summer Resort or any Hotel or any Steamship or Railroad Trip, fill out this blank and mail it to "The Information and Resort Bureau, Los Angeles Times," and you will be supplied immediately.
Resort Bureau Los Angeles Times—Please send me full information about
.....
.....
.....
SIGN HERE
NAME.....
STREET.....
Hotel and Resort Booklet and Information Blanks always on file at "The Times" Resort Bureau, corner First and Broadway.

The Touraine Apartment House
447 S. Hope st.
Los Angeles, Cal.
Newly remodeled and refurnished. Large, bright and airy rooms and suites, furnished and unfurnished, and with or without buffet kitchens. The most healthy place in Los Angeles to live. On the hill, no noise or dirt. The Touraine Roof Garden is famed for its view of mountains and ocean. A delightful home for permanent and transient guests.
Home 'Phone Ex. 523

Just Opened
Hotel Orena
First class, beautifully furnished, European plan $1 and up. Everything new. 705 West Seventh st., Opposite Postoffice.

Hotel Bellevue Terrace
Sixth and Figueroa
Two in one room $50 per month—single $30 per month on American Plan.

AT THE CITY HOTELS.
ARRIVALS YESTERDAY.

HOLLENBECK—F. J. Bartholomew, M. F. Clark, San Francisco; E. R. Lang, Seattle; M. C. Fish, Phoenix; Hugh J. Jewitt, San Francisco; A. F. Diehl, A. P. Gottwald, Peter E. Siebel, Defiance, O.; J. H. Rockenstein, Rochester; Bert H. Cocks, Kansas City; Katie Mantel, Cincinnati; H. M. Weidenaul, Ashland; Mollie Cummings, Tempe; Earl L. Smith, Phoenix; Mrs. Hartley Roster, Cananea; Wilbert Morgrage, Boston; C. H. Staples and wife, Bakersfield; J. B. Alexander, Phoenix; C. E. Von Bodin, Sacramento; J. R. Goodall, A. J. Howell, San Francisco; C. D. Gaylord and wife, Cincinnati; H. S. Griswold and wife, C. F. Smith, Phoenix; Mrs. G. Evans, Bisbee; B. Tibbey, St. Louis; E. C. Corry, Bisbee.

LANKERSHIM—H. Cash and wife, Vienna; H. S. Smith, A. Murige and wife, A. H. Stephens, J. J. Buchanan, San Francisco; U. G. James and wife, Mrs. M. James, Mrs. B. James, Oakland; Mrs. C. H. Talbot, V. S. Brown, Miss B. Brown, Berkeley; Mrs. W. A. Knowles, Monetreal; A. S. Calda, Philadelphia; F. C. Beason, Baltimore, Mo.; J. R. McAvoy and wife, San Francisco; E. A. Tower, Cananea, Mex.; F. L. English, St. Louis, W. A. Knowles, D. Knowles, Montecito; J. M. Schooley and family, Wyoming, Pa.

VAN NUYS—Mr. and Mrs. Frank I. Locklin, New York; Mrs. J. W. Blackwood, Bisbee, Ariz.; R. Mott, W. Moot, Buffalo, N. Y.; W. H. Chickering, San Francisco; C. A. Archer, M. M. MacWilliams, Arkansas; A. C. Jones, L. M. Price, Chicago; D. J. L. Carson, Bakersfield; Mrs. Phelps A. Gilmore, C. A. Archer, M. M. MacWilliams, Phoenix, Ariz.; H. L. Scares, Corona; Clarence T. Conant, Imperial; S. C. Smith and daughter, Bakersfield.

ANGELUS—Homes Martin, Chicago; D. A. Bartholow, Sterling; F. C. Smitzer, F. A. Fletcher, Chicago; W. R. Ramsdell, M. Ranero, Mexico; Ed Bontheim, Atlanta; Henderson B. Mobson, Montgomery; F. E. Miderlander, Columbus; G. C. Stocking, Modesto; M. Romero, Chicago; Freeman Reeves, Sacramento; A. T. Johnson, Tonopah, Mr. and Mrs. L. M. Cole, Chicago; Raymond Benjamin, Napa; V. R. Stiles, Garnett King, El Paso; Henry A. Melvin and wife, Oakland.

AT NEW YORK HOTELS.

NEW YORK, July 25.—[Exclusive Dispatch.] At the Aldine, D. White, Empire, W. H. Long; Seville, G. G. Mackay; Broadway Central, T. A. House; Grand, G. F. Berry; Astor, R. Bailey; Cosmopolitan, W. Mosgrove; Grand Union, M. C. Nason and wife.

REGISTERED IN PARIS.

PARIS, July 25.—[Exclusive Dispatch.] Miss Mary Crimmins of Los Angeles registered at the Herald office today.

COUNTRY RAVAGED BY HUGE CLOUDBURST.

French Village of Fourneaux Almost Entirely Destroyed—Fifteen People Killed and Sixty Injured—Million Dollars Damage.

[BY DIRECT WIRE TO THE TIMES.]

TURIN, July 25.—[Exclusive Dispatch.] There was a terrible cloudburst, today, in the region of the Mont Conis tunnel, causing great loss of life and property and interrupting the International Railway, owing to washouts and the fall of rocks from the mountains. Almost the entire village of Fourneaux at the French end is destroyed.

Twenty-two houses were completely demolished, and thus far it has been ascertained that fifteen persons have been killed and sixty injured in that vicinity. The damage is estimated at $1,000,000.

From Modena to Bardonneche, the country was ravaged by the storm. Sanitary measures are rendered almost impossible at Fourneaux, owing to lack of labor.

The storm destroyed the electric cables, causing a lack of light and power, and drinking water is scarce, owing to the recent great heat.

A cloudburst, accompanied by lightning, destroyed the church of Les Chavannes, in France, about thirty-five miles from Chambery, melting the church bells into a solid mass and injuring a number of persons.

SAGE LEAVES VAST WEALTH TO WIDOW.

General Estimates Prove Too Large As Amount Is $60,000,000—Charity Entirely Ignored in Distribution of Property—May be Contest.

[BY DIRECT WIRE TO THE TIMES.]

NEW YORK, July 25.—[Exclusive Dispatch.] Every dollar of Russell Sage's great fortune is left to Mrs. Sage by a will made in 1901 except an insignificant bequest made to Mrs. Fannie Chain of Oneida, N. Y., an only sister, who died two years ago.

The will is to be read at the home of Mrs. Sage at No. 682 Fifth avenue tomorrow and will be offered for probate immediately. The will undoubtedly will be contested by the Troy relatives of Mr. Sage, who will charge that the 1901 will was made after a mental breakdown on the part of Mr. Sage, and that Mrs. Sage exerted undue influence over him in the distribution of his wealth.

Not one dollar of the fortune is left to charity. The only contribution Mr. Sage ever made during his lifetime for this purpose was when, after a year's solicitation by Mrs. Sage, he contributed $50,000 to build a wing of the Presbyterian Hospital, of which Mrs. Sage was vice-president.

The fortune of Mr. Sage, which was popularly believed to be $100,000,000, and even thought to be greater by the best informed financial men of Wall street, amounts to only about $60,000,000.

The 1901 will, according to a lawyer closely identified with Mr. Sage's interests, was drawn by Almon P. Goodwin of the firm of Goodwin, Vanderpool & Thompson. Mr. Goodwin died two years ago.

The will was personally sealed by Mr. Sage and handed to Charles W. Osborne, his confidential secretary and cashier, and has been in Osborne's possession ever since. A copy of the will was retained by Mr. Goodwin for his office files.

PULAJANES FLED WITH HEAVY LOSSES.

[BY THE ASSOCIATED PRESS—A.M.]

MANILA, July 25.—Advices received from the Island of Leyte say that a large band of Pulajanes yesterday attacked a column of constabulary and regulars commanded by Capt. George H. McMaster of the Twenty-fourth Infantry. The battle, which took place near Bancuin, resulted in the Pulajanes being repulsed with the loss of 150 killed and wounded. The troops and constabulary suffered no losses. The Pulajanes fled, with the column in pursuit.

The fight took place in thick underwood and lasted thirty minutes. The Pulajanes, who are said to have numbered 500 men, armed with guns and bolos, charged the American column three times. The latter was composed of fifty constabulary, commanded by Capt. Nevil, and twenty-six colored soldiers of the Twenty-fourth Infantry, commanded by Capt. McMaster.

RAILWAY EXTENSION TO SNAKE RIVER.

[BY DIRECT WIRE TO THE TIMES.]

PORTLAND (Or.) July 25.—[Exclusive Dispatch.] A. B. Hammond of San Francisco, who owns the Astoria and Columbia River Railroad and the Corvallis and Eastern, together with large timber claims in this State, is in Portland and announces that work will be commenced on an extension of the Corvallis and Eastern 230 miles in length from Imnaha, the present terminal, to the eastern line of Oregon, on the Snake River, at Ontario. The Astoria and Columbia River lines will be pushed south thirty-six miles from Seaside to Tillamook.

Associated with Hammond in the ownership of these roads are the Huntington and Hubbard interests, and it is believed that the line across central Oregon may have connection with the Gould system and mean a new transcontinental road for Oregon, having access to all the harbors of the State of any importance.

NAILS LIES ABOUT MEXICAN UPRISING.

[BY THE ASSOCIATED PRESS—P.M.]

DOUGLAS (Ariz.) July 25.—United States Consular Agent John B. Breathitt of Cananea, Mex., arrived tonight with an emphatic denial of rumors current along the border of another uprising at Cananea, in which Col. W. C. Greene was alleged to have been shot. He said:

"I wish to state to the people of the country that all stories of unrest or of prospective trouble at Cananea are absolutely false and circulated solely for mercenary motives. The newspaper correspondents sending out this trash are availing themselves of rumors they should know to be without foundation in fact, for so much per line.

"Whether the stock market interests are being served at the same time for pay I do not know, but the continued assaults on Col. Greene by those who are endeavoring to fleece small holders out of their stock gives it that appearance.

"As for Cananea, the friends of the thousands of Americans who are there can rest assured that they are absolutely safe. Not only is there no feeling against Americans but the Mexican government has taken the necessary steps in providing troops to prevent the possibility at any future time of disorders of even a slight character."

LABOR TROUBLES NOT SERIOUS.

[BY THE ASSOCIATED PRESS—P.M.]

MEXICO CITY, July 25.—The sensationally alarming stories of plots against foreign residents on the part of the working people of the country, telegraphed out from along the American border are largely based on false reports or much distorted versions of a threatened strike among factory employés and other classes of workingmen.

These labor troubles which are similar to those occurring in other countries, are being dealt with effectively by the government. The government is fully alive to the just demands of the working classes and pursues a tranquilizing policy where labor troubles arise. The policy of the authorities is to bring workingmen and their employers into better relations whenever trouble arises.

LOAN SOCIETY REPORTS GOOD.

Fourteenth Annual Convention in Cincinnati Shows Big California Gain.

[BY THE ASSOCIATED PRESS—A.M.]

CINCINNATI, July 25.—The fourteenth annual meeting of the United States League of Building and Loan Associations was called to order in the convention hall of the Burnett House in this city today.

The report of Secretary Cellarius of Cincinnati contained the following:

"The assets of the associations of the United States now amount to $629,344,257, which is the largest sum ever held by them and is $29,000,000 more than the assets shown by the report of last year. The total membership in the 5264 associations for 1905 is 1,642,127, an increase of a little over 11,000 for the year. During the last two years the associations have gained nearly $5,000,000 in assets, the gain in California being $1,250,029. There has been a continuous growth since 1901."

FIRE DESTROYS MUCH RICE.

BEAUMONT (Tex.) July 25.—The large brick warehouse of the McFaddin-Weiss-Kyle Rice Milling Company was destroyed by fire from an unknown origin, early today. The rice was valued at $200,000, and the building and contents at about $115,000. The amount of rice destroyed represented half of the stock of rough rice in the south.

BRITONS CRIED "GAG."

LONDON, July 25.—The House of Commons early this morning completed the early stage of the Education Bill, amid ministerial cheers and cries of "gag."

OBITUARY.

James McKinley.

VIRGINIA (Nev.) July 25.—James McKinley, superintendent of the Consolidated Virginia and Ophir mines, and one of the most prominent mining men in the State, died this morning of miners' consumption.

WASHINGTON.

IN CHARGE OF DENATURIZED.

DR. A. C. CRAMPTON HEAD OF ALCOHOL BUREAU.

Lack of Enthusiasm Among Naval Men About Equaling the Dreadnaught—Only Two Complaints Under Eight-Hour Law in Past Three Years.

[BY DIRECT WIRE TO THE TIMES.]

WASHINGTON, July 25.—[Exclusive Dispatch.] A. C. Crampton, M.D., has been selected as head of the new division on denaturized alcohol to be organized in the Internal Revenue Commissioner's office. The doctor has been chief chemist in the laboratory of the bureau a long time, and is said to be very familiar with the chemical aspects of the revenue agent's business. He is in Europe with Commissioner Yerkes. His salary will be $3000 a year.

The Internal Revenue Bureau is receiving many applications for places as agent under the new law. None of these can result in anything, it is stated, for the reason that the regular internal revenue force will be expected to take care of the denaturized alcohol business, in addition to their present duties.

FEAR NOT, DREADNAUGHT.

BRITISH BATTLESHIP EQUALED.

[BY THE ASSOCIATED PRESS—A.M.]

WASHINGTON, July 25.—The publication in London of the "white book" giving some information concerning the main features of the large English battleship Dreadnaught has caused some discussion among naval officers. The facts made public were already known by officers of the navy interested in naval architecture.

There is no great enthusiasm among many of the officers in regard to the construction of a ship which will equal the Dreadnaught as a sea fighting machine. It is pointed out that the United States has now under construction two ships, the Michigan and the South Carolina, which are equal to the Dreadnaught in broadside battle. These two ships can fire eight twelve-inch guns on either side, and that is all that can be done by the Dreadnaught. The latter, however, could fire six 12-inch guns dead ahead, whereas the Michigan and the South Carolina could fire but four. It is pointed out, however, that very little fighting is done head-on and that the effective fighting of a battleship is her broadside.

Another difference between the latest types of American and English battleships is that in broadside action all the 12-inch guns of the American ships can be utilized while two of the 12-inch guns of the English ship must be inactive. The advantage of the English ship is greater speed but she has a disadvantage in a larger target surface.

WASHINGTON BRIEFS.

Eight-Hour Violations.

WASHINGTON, July 25.—It is said at the War Department that there have been but two complaints during the last three years of violation of the eight-hour law by government contractors. The last of these occurred at Fort Wingate, N. M., where house mechanics were worked ten hours a day, but the contractor complained that there was a real emergency for this, as it was necessary to rush the work and have materials in hand and wrought up before all transportation facilities were absorbed by the large movements of troops attending the maneuvers.

No Japanese Funds Wanted.

WASHINGTON, July 25.—Through the State Department, the American Red Cross has sent a dispatch to the Japanese government asking that no further contributions be made by the Japanese to the San Francisco relief fund. This action was taken by the Red Cross officials because they believe all the funds necessary for the relief of California earthquake sufferers can be raised in this country among persons better able to give than many of the Japanese who contributed to the San Francisco fund. A total of $146,000 was received by the American Red Cross from Japan for the earthquake sufferers.

Rural Delivery Carriers.

WASHINGTON, July 25.—[Exclusive Dispatch.] Lucius E. Brainard today was appointed regular and Grace S. Brainard substitute carrier on rural delivery route No. 5, San José, Cal., beginning September 17.

Look Out for Brown-tail Moth.

WASHINGTON, July 25.—[Exclusive Dispatch.] After a thorough investigation of present conditions in New England, Dr. Leland O. Howard, entomologist of the Department of Agriculture has returned to Washington convinced that the brown-tail moth will spread westward over the country, and that there is only a slight hope of preventing a slower spread of the gypsy mother from its present strong foothold in New England.

Too Much Fear of Leprosy.

WASHINGTON, July 25.—[Exclusive Dispatch.] Popular ignorance of the character of leprosy is responsible, in the opinion of Dr. J. C. McGuire, professor of dermatology in Georgetown University, for the general fear felt of George Rossett, a Syrian leper, who is trying to get to North Brother Island, N. Y. McGuire says leprosy is only slightly contagious.

National Bank for Sawtelle.

WASHINGTON, July 25.—[Exclusive Dispatch.] Comptroller of Currency Ridgley today announced his approval of the application to organize the First National Bank of Sawtelle, Cal., with $25,000 capital. The applicants are Robert F. Jones, Santa Monica; John P. Jones, H. M. Gorman, Roy Jones, George H. Hutton and N. H. Hamilton.

LAND SINKS FROM SIGHT.

SHEBOYGAN, (Wis) July 25.—Thirty-seven acres of cultivated land on the border of Long Lake in Fond Du Lac county, sank yesterday and now is covered with deep water. The sinking is supposed to be due to a slight earthquake shock. Farmers in the neighborhood are alarmed and afraid to go near to investigate.

Brings Suit to Enjoin Sailors.

SAN FRANCISCO, July 25.—The California and Oregon Coast Steamship Company today brought suit to enjoin the Sailors' Union of the Pacific from interfering with the following steamers: Nome City, Portland, Navarro, Prentiss, Gualala and Aberdeen. It is set forth that the union interferes with shipping crews and that the company is unable to get crews for its vessels. The company asks $10,000 damages.

SUNSET

Nearly Everybody

Including butchers, bakers, grocers, doctors — have Sunset phones. Isn't instant connection with all these people worth 5c daily to YOU? Order a Sunset today.

Telephone Contract Dept., Main 47, Sunset T. & T. Co.

4 per cent. Interest

Allowed on Term Deposits remaining six months or more.

Merchants Trust Company

Capital, $350,000.00

209-211 S. Broadway

CAPITOL FLOUR

The best flour the Twentieth Century can produce.

Proven by the bread it makes.

Purity guaranteed.

Capitol Milling Co.

A Valuable Signature

When made with a pen could not be better made than with a PAUL E. WIRT FOUNTAIN PEN. Flows freely, writes smoothly, does not leak. $1.50 to $40.00.

FORD SMITH & LITTLE CO.

No. 313 South Broadway

LABOR.

UNION HEADS ARE HARD HIT.

Forty-two Indictments by the Chicago Grand Jury.

Writs an Echo of Last Year's Teamsters' Imbroglio.

Navy Department to Scorn Union Eight-Hour Day.

CHICAGO, July 25.—[Exclusive Dispatch.] New indictments were returned by the grand jury today against Cornelius P. Shea, president of the International Brotherhood of Teamsters, and forty-two other labor leaders and officials, thirty-one of whom were indicted with Shea on similar charges a year ago. The new indictments supersede the old ones.

Thirty-seven counts are brought out, among them being conspiracy to injure the business of State-street department stores and express companies doing business in Chicago.

Among the eleven new defendants mentioned in the indictment is Rudolph Jonas, a teamster who is under indictment for the murder of Adolph Wegel, a butcher whom he kicked into the river because he refused to join the Teamsters' Union.

The other new indictments are Robert Noreen, treasurer of the Federation of Labor; Joseph Schultz, Thomas McCormick and John McCarthy, alleged "sluggers;" Edward Miller of the Lumber Drivers' Union; Charles Wilbrandt, secretary of the Teamsters' Joint Council; William Kelly, business agent of the Coal Teamsters' Union, and Timothy Finn, a saloon keeper, James Black and one Keenan.

Of the thirty-two men who were reindicted Cornelius P. Shea and Albert Young, former president of the Teamsters' Union, are best known.

WILL NOT BE TAKEN BACK.

STRIKING FREIGHT HANDLERS.

[BY THE ASSOCIATED PRESS—A.M.]

OAKLAND, July 25.—Division Superintendent Scott today made the following statement regarding the strike at West Oakland:

"The freight handlers who have left their positions at the Kirkham-street freight depot of the Southern Pacific Company will be paid off. The money is there for them now. They may get it today or some other time, but they will not be taken back. We do not consider that they have treated us in a reasonable manner. The settlement of such a question is one that requires more than a few hours. If they had been reasonable, in all probability there would have been something done of a different character. The men say that they are entitled to $2.50 a day or 25 cents an hour because the freight handlers in San Francisco are receiving that sum. We made a raise in San Francisco in this way with the understanding that the men would work the whole month, or thirty days, and would get 25 cents an hour. The men who did not work thirty days would get only 22½ cents per hour. There has been no general raise in the wages of the freight handlers in San Francisco."

Strikers Say Espee Breaks Law.

NEW ORLEANS, July 25.—An attempt to bring the Interstate commerce laws to bear in forcing a settlement of the strike declared yesterday by 300 car repairers, inspectors and their helpers of the Southern Pacific Company in this State was announced today. First Vice-President A. M. Meryan of the Brotherhood of Railroad Carmen announced that he had wired the secretary of the Interstate Commerce Commission that the Southern Pacific Company is violating the Interstate commerce law by failing to have proper expert inspection of safety appliances on cars running out of this State. The strikers claim that the Southern Pacific cannot hire competent men to fill the places of the safety-appliance men who walked out.

NAVY IGNORES LABOR UNION.

WASHINGTON, July 25.—[Exclusive Dispatch.] Disappointment is in store for the American Federation of Labor so far as its hopes of the extension of the eight-hour law in the navy is concerned. An unofficial intimation has reached the Navy Department that the Department of Justice is disposed to "stand pat" on previous decisions by the department, that contract work on a warship for the government does not fall within the provisions of the eight-hour law.

Store Closes Tomorrow At 12:30 Noon

Hale's GOOD GOODS 107-9-11 NORTH SPRING ST.

Other Great ..Specials.. FOR Saturday Morning

Store Closes Tomorrow at 12:30 Noon

Extraordinary Special For Friday

Friday is now the big bargain day of the week. We save the best values for Friday. As the store closes at 12:30 Saturdays, do your buying today and tomorrow.

Don't forget these remarkable values are not on sale till Friday.

The Season's Greatest Shirt Waist Sale 95c

FORMER PRICES $2.00, $1.75, $1.50, $1.25.

One of the final big attractions of the July Clearance Sale will be this big clean-up of shirt waists. We've through our immense stock and sought out every waist that is the least soiled or mussed and grouped into one big lot—500 waists—all to be closed out at 95c. These are not the cheap, poorly made waists as you ordinarily find at a bargain sale. They come in white Persian lawns with embroidered fronts; tucks, some have rows of embroidery and clusters of tucks, some have allover embroidered fronts; some short sleeves and some with long. Former prices of these waists were $1.25, $1.50, $1.75 and $2.00; choice, 95c.

$2.25 to $3.00 White Waists $1.25

These stylish and up-to-date waists are made of a very fine quality of Persian lawn; trimmed with lace and tucks; others trimmed with embroidery; some with short sleeves and some with long sleeves. The real values of these waists were $2.25, $2.50, $2.75 and $3.00, your choice, $1.25.

Silk Waist Suits $10.00

FORMER PRICES $17.50, $20.00 AND $25.00. The last of our stock all marked to $10.00. These are of plaid silk with lace yoke effects and sleeves; others are striped style with yoke effects; former prices $17.50, $20.00 and $25.00; choice, $10.00.

ANOTHER BIG WAIST SPECIAL.

Sample Line of Celebrated Royal Waists—Fall Styles

PRICED 50 PER CENT. UNDER REGULAR VALUE.

The whole city will be intensely interested in this first big showing of the correct fall shirt waists; is the complete sample line of the famous Royal waists representing every new style that will be this fall and winter.

The waists are all perfectly fresh and will be marked at just half what you will pay when the fall stock arrives. They have the new loose front, the new sleeves and many other winsome Prices $4 to $10; only one of a kind.

3000

Sample Fabric Gloves 25c

VALUES TO $1.00.

A huge assortment of sample fabric gloves including silk finished lisles; 2 and 3 clasps; all colors black and white; values up to $1.00, for Friday, your choice, 25c.

1000 PAIRS OF MEN'S SAMPLE

Fancy Hosiery 25c, Values to 75c

Our buyer, while in New York, made a large purchase of an entire sample line of men's hosiery chance for you to buy fancy hose at less than half what they are actually worth. This line comprises patterns and black lisle threads with silk embroidery. There are many pairs worth up to 75c, and get your choice; all sizes; on sale Friday at 25c.

20c and 25c Madras and India Linen 15c

5000 yards of fancy stripe madras and India linen; handsome lace stripes and extra fine sheer 15 cents.

75c PURE FEATHER PILLOW 48c
35 in the lot; pure clean all-feather pillows; full size and weight; feather proof covering; a snap for fitting up beach cottages; stock-taking clean-up; tomorrow 45c each.

MATTING REMNANTS AT HALF PRICE
A clean-up sale of matting remnants; lengths from 5 to 12 yards of matting at clean-up sale price tomorrow. These are best Japanese linen warp mattings; all carpet effects in colors; a snap for anyone fitting up cottages; on sale tomorrow at one-half price.

8 1-3c OUTING FLANNELS 5c
1000 yards of neat stripe outing and solid cream white; 8 1-3c values for 5c a yard.

90c WHITE BED SPREADS 69c
72 by 84 inches in size; very good weight; 69c each.

50c FEATHER MIXED PILLOW
A clean feather mixed pillow; about 40 in size and weight; good heavy covering; just beach or mountain use; on sale tomorrow clean-up at 25c each.

12½c AND 15c CRYSTAL BATISTE
2000 yards of organdy florelle crystal batiste floral, spot and solid colorings; both light effects; Friday, Hale's day, 9c.

15c ARNOLD'S COTTON FOULARDS
40 full pieces in neat figured designs in brown tans; wide range of light effects; Friday, Hale

10c GINGHAMS 5c
8 to 9 o'clock.
2000 yards of apron and dress style gingham dress style checks and stripes; soft finish;

Three Great Friday Leaders

75c SHORT KIMONOS 50c
Women's short figured kimonos; plain bands, piped with white; regular price 75c, special 50c.

LONG KIMONOS $1.25
Women's long figured lawn kimonos; plain bands piped with white; special $1.25.

75c WHITE LAWN
Misses' white lawn aprons; veres and ruffles; broidery; ages 8 to price 75c, special 50c.

Misses' Wash Suits 95c. Values to $2

Misses' colored gingham, percale and chambray, Princess, Russian blouse and sailor suits embroidery and pique bands; regular price $1.25 to $2.00, special, 95c. Ages 6 to 14 years.

Misses' $1.50 Princess Dresses 98c

Misses' white lawn Princess dresses trimmed with lace or embroidery; full skirts; ages 6 to 14 years; lar price $1.50; special, 98c.

75c Buster Brown Dresses 50c

Children's colored chambray and gingham Buster Brown dresses; silk embroidered emblem; ages 3 to regular price 75c; special, 50c.

In shops where workmanship, style and fit are chief factors

Monarch SHIRTS

are given first place. They please the dealer and satisfy the wearer. In white and color-fast fabrics

$1.00 and $1.25

CLUETT, PEABODY & CO.

Largest Makers of Collars and Shirts in the World

Strength for your horses in Orange Brand Hay.

Phone for a bale today

Nicholls-Hammell Co.

1128-40 San Pedro St.

Phones—Broadway 4401, Home 569

Keeley Cure

1022 SOUTH FLOWER

Thousands have been cured of liquor habit by the Keeley Cure. Let the Keeley save you. A scientific treatment, given with convenience and comfort. All invited.

Good Watches

We sell none but good watches, no matter how much or how little you pay. Solid gold Swiss watches for $15. J. ABRAMSON, Jeweler, Goldsmith. 123 S. Spring Street.

MAKE HIM PAY

MR. LONG CLAIMS

Frank Bell

PIANO

IS "UNEQUALED"

IN THE MAW OF THE LAW.

Midway Dancers Have Nothing to Pay Fiddler.

Joy Hath Departed from Its Abode at Venice.

Constable Descends to Find Two Cents in Safe.

On the Midway at Venice last night there was a tear in the voice of the counterfeit Kiki, and the husky spieler's song was a sigh. The Plaisance wore a funereal air despite the seeming gaiety, and as the Doge and his man Friday with measured tread strode through the place, the song he chanted was sad and solemn. Fitfully the lights from Cairo's minarets and turrets cast their ghostly shadows in harmony with the conditions of impending change.

The day had witnessed the descent of the constabulary upon one of the Midway provinces and the lately dismantled Mirror Maze fell under the ban of the law. It had been packed for shipment to Jamestown, but a lumber claim of Montgomery & Mullin against Ferdinand Akoun is holding it back to secure payment on a bill of $117.

The Sheriff's deputy is on guard at the business office of the Venice Concession Company. His attachment covers the books, office furniture, safe and contents. The latter totals 2 cents.

The attachment was brought by the Abbot Kinney Company to secure payment on a note of $1500, alleged to be due from the Venice Concession Company and the Goludie Construction Company. The deputy's presence has swiftly forced Walter Gardner, the Midway manager, to move his office from the front to the back yard, and he continues to collect the tithes as usual.

Gardner says the $1500 note was given when the Midway structures were built. There were some deductions for changes in plans and the note was given to "square up" payments. The attachment has nothing to do, Mr. Gardner says, with the Midway's indebtedness to the Kinney Company for that company's 5o per cent. of the receipts of the different shows.

Business has not been brisk along the "Trail" and it has been several months since the Venice Concession Company has paid the Kinney Company the promised 50 per cent. There has been a nightly settlement, but while Gardner took charge of the cash, the Kinney interests received the canned tickets and a statement of the amount of business done. The indebtedness to Kinney on this score is said to approach $3800, but cuts no figure in the present attachment.

The expected change—the one that is to jerk Venice out of the dumps—has not come, although R. C. Gillis is said to have his eye on the Kinney holdings and has visited Venice twice within the week. It was Mr. Gillis who went to Japan a year ago and there met E. H. Harriman and engineered the deal that resulted in Harriman's acquisition of majority holdings in the Los Angeles-Pacific electric lines. Mr. Gillis, so the story goes, has agreed with Mr. Kinney on prices and terms for the transfer of the holdings to Mr. Harriman; but of late some technicality has arisen to delay negotiations to a standstill. A third meeting is said to be about on.

It is conceded that Venice needs a boulevard. And it is also conceded that Venice, properly conducted, would fit itself nicely into the plans of any electric line that is prepared to handle the crowds between the city and the sea. Several of the Los Angeles-Pacific stockholders are already heavily interested in Venice concessions—notably the ship hotel and the auditorium.

SKATERS FINED AS DISTURBERS.

THREE YOUTHS MULCTED FOR RIOTOUS CONDUCT.

Hearing of Defendants Prolonged from Afternoon Until Evening and Many Witnesses Are Examined. Arresting Officer Says the Trio Belong to a Boisterous Gang.

Charged with disturbing the peace Wednesday night at the Pacific Skating Rink, Washington street and Burlington avenue, P. S. Raemer, G. F. Tanner and D. L. Pratt, were on trial before Justice Chambers yesterday afternoon and the case dragged until 9:30 o'clock last night without a recess. From the testimony it appeared the defendants had purposely raised a disturbance at the rink, had resisted an officer and had used profane language. Attorney Sanders appeared for the young men, who are not yet of age. The prosecution placed seventeen witnesses on the stand who told how Raemer and his companions had gone to the rink to make trouble.

When the case had continued until it was necessary to turn on the lights the defense had heard only the first of a score of witnesses. Justice Chambers then reprimanded the attorney for the latter, saying, "Mr. Sanders, this case should have been concluded long ago."

Every witness was cross-examined at length by Sanders and at 8 o'clock the attorney caused the court to send out on West Eighteenth street for other witnesses. The defense attempted to prove the young men had done nothing to justify their arrest and took occasion to make an attack upon Policeman Busse, the arresting officer.

It was shown the lads struck Busse with their fists, and that the officer had then used his club on Pratt, after which he arrested the trio and took them to the station.

Justice Chambers found the three defendants guilty. Fearing a heavy fine, Sanders asked that sentence be suspended. He reconsidered his request later, however, and a fine of $25 each was imposed and paid by the trio.

The aged father and mother of young Raemer were interested spectators, and remained throughout the trial. The young men are well known in the southwestern part of the city where they reside.

Officer Busse declares that the three are members of a gang which has visited rinks with the intention of creating a disturbance. Busse says the boys set upon him and beat him before he placed them under arrest. He charges that they have insulted women skaters while on the floor, have tripped young girls, and have repeatedly acted in an ungentlemanly manner. Tanner is an apprentice for a local architect. Pratt is only 15 years of age.

BLACKMAIL, HE SAYS.

SENSATIONAL BATTERY CASE.

There is promise of sensational testimony when the case of W. B. Sager, arrested at Orange on Tuesday charged with battery, comes to trial before Justice Rose on October 16. Sager declares he is the victim of blackmail and charges that William Wilmer, who swore to the complaint, is trying to drag Mrs. Wilmer into the case by forcing her to take an active part in what he calls the blackmail proceedings.

It is alleged that Sager went to Wilmer's room, No. 329½ North Broadway, and severely beat him because of Wilmer's behavior, which Sager says merited the severe thrashing he admits having administered.

The police say Wilmer has been friendly with Mrs. Sager. It is learned yesterday that Mrs. Sager went to Wilmer's room on Sunday morning and there talked with him for several minutes. Then it was that Sager is said to have rushed up stairs into Wilmer's room and knocked him down and beat him.

Wilmer stated last night that he is in a position to prove that the woman in the case is not Sager's wife. He displayed a letter from the County Recorder of Orange county in which it was stated that no record of Sager's marriage appeared in Santa Ana. Wilmer asserts that Sager's attack upon him was the result of an effort to blackmail him. He says he has received a letter from Sager demanding that he make financial provision for the woman.

Nearly two years ago Sager was taken into custody together with E. O'Banion, now a cavalry captain in the National Guard, because of demands he had made upon "Capt. Dick" Falkenburg. At that time Sager claimed to have the power of preventing certain newspapers from making unfavorable criticism of his intended victim. The case against him was not prosecuted, however. It is claimed by the police that he confessed his guilt to the Chief of Police and Captain of Detectives.

HART IS DONE WITH CHINESE.

SIR ROBERT HAS DECIDED TO RETURN TO ENGLAND.

New Customs Board of the Empire Determines to Exercise Functions Administered by Him for Half a Century—Prince Tsai Tche and Retinue Steal Home.

[BY THE ASSOCIATED PRESS—P.M.]

PEKING, July 25.—Sir Robert Hart, who is staying at the seaside, has written to a friend in Peking that he has finished his work for the Chinese customs, and proposes to devote a few more months to arranging his affairs and then retire to England.

Sir Robert's decision appears to confirm the evidences that the new Customs Board proposes to assume executive duties. No one expected that he would accept a second position in the work he has directed for nearly half a century.

The return of Prince Tsai Tche and his retinue to Peking, after a tour of the world, has caused remarkable precautions. Their departure in September last was the occasion of bomb-throwing, by which several bystanders were killed. They feared a repetition of the attempt at assassination by conservatives. The railway was strongly guarded by troops and police, and a pilot engine preceded the special train, which skirted the city instead of entering the main station.

The Prince and his retinue alighted unexpectedly at the station and hurried to the palace, where they were received in audience by the Emperor.

SAGE'S BODY RESTS AT TROY.

Quiet Funeral Is Held in New York and Remains Are Shipped to Home City.

[BY THE ASSOCIATED PRESS—A.M.]

NEW YORK, July 25.—The scenes today at the residence of the late Russell Sage on Fifth avenue where lay the body of the deceased financier were in keeping with the simple funeral services held at Far Rockaway, L. I., yesterday.

A few intimate friends of Mr. and Mrs. Sage heard the prayers that were read by the Rev. Andrew Hageman, D.D., assistant pastor of the Collegiate Reformed Church, a few minutes before the body was removed from the house to be taken to Troy, N. Y., for interment.

In the center of the casket lay a wreath from Miss Helen Gould and at the foot another from George Gould.

BURIED AT TROY.

[BY THE ASSOCIATED PRESS—A.M.]

TROY (N. Y.) July 25.—The body of Russell Sage was brought here from New York today and buried in Oakwood cemetery beside the body of his first wife. The body arrived here in a private car. Another private coach contained the mourners and members of the funeral party, numbering twenty persons.

The funeral cortege proceeded from the railroad station to Oakwood where a large number of persons had gathered at the Sage family lot. After a brief service read by Rev. Dr. Andrew Hageman of New York, the body was committed to the grave.

The words which are to be engraved on the Sage monument are: "I have done the best that I could by the light of the day."

POSSE TO HUNT FEUDISTS.

Judge Gardner of Brinkley, Ky., Orders Murderers to Be Brought Into Court.

[BY THE ASSOCIATED PRESS—A.M.]

BRINKLEY (Ky.) July 25.—Much excitement prevails here as the results of an order by Judge Gardner of the county court summoning a posse of 300 men to bring in a party of feudists, dead or alive from Beaver Creek. As a final warning to the mountaineers, Sheriff Hayes left Hinchman today for Beaver Creek where certain members of the Hall and Martin families, under indictment on the charge of murder, have been defying the authorities for some time.

The Halls are at the home of Dick Hall, the wounded leader of their faction, and Wyatt Martin is hiding in the mountains with fifty well armed men.

Both leaders are surrounded by armed mountaineers and if the Sheriff attempts to make any arrests a fight is expected.

LIGHTNING MELTS BELLS.

CHAMBREY (France) July 25.—A cloudburst accompanied by lightning today, destroyed the church of Les Chavannes, about thirty-five miles from here. The lightning melted the church bells into a solid mass. A number of persons were injured. The storm caused an enormous amount of damage along the Franco-Italian border. Railway traffic by way of Mount Cenis is interrupted.

"Where Will You Lunch Today?"

Try the Broadway Department Store's restaurant, fourth floor. It's homelike. The food is good and there's a variety to choose from. The prices are reasonable. 4th floor.

The Broadway Department Store

Broadway, cor. Fourth. Los Angeles. Affiliated with Harriman

Join the "Tabard Inn Library"

And you can enjoy the best books for a trifling cost. $1.43 buys you a life membership, including a new copyright. Exchange price 5c. Exchange Station third floor.

Great Break in Prices

On All Our Wash Jacket Suits Takes Effect This Morning

We can't go into detail and describe individual styles because they are so many and varied, and if we outlined some we would be neglecting others that are every bit as pretty and becoming.

They are all this summer's styles—the suits women are wanting for beach and outing wear. Suits that have been selling so well at regular prices that lines have become broken until not all sizes are here in every style, but taken altogether you'll find every size at every new price that goes into effect this morning. Some of the white suits are soiled—and on account of these things

We've Made Half Price in Many Cases

In Some Cases Even Less Than Half.

First Price of All Will Be $1.98

And this for suits that were $4.50 and $4.75. Think of it—an entire new, wash suit—skirt, jacket and all $1.98. This saving is worth coming a long way to share.

$ 6.48 TO $ 7.98 SUITS WILL BE $3.48.
$ 8.75 TO $10.98 SUITS WILL BE $4.98.
$12.48 TO $13.50 SUITS WILL BE $7.48.
$15.00 TO $20.00 SUITS WILL BE $8.50.

And they include handsome linen bolero jacket styles in white, pink, blue and gray; then there are white embroidered suits all made with the latest circular skirts. Other suits of Indian head trimmed in blue, pink and green pipings. Then there are tight fitting, box coat and pony coat suits. Exactly 215 all told. A great gathering of values on the second floor this morning. Come early.

Here's a Peau De Cygne 19-inches Wide at 63c Yard

It will make many a woman's eyes sparkle when she sees it—so heavy, soft and good. Then it's here in street shades as well as evening tints. Such a silk as you would gladly pay $1.00 for—maybe you will pay $1.00 for one no better unless you share this today. Aisle 5, at 63c a yard. It's a Broadway value.

"Lucky Thursday"

The sign of the "Horseshoe" to the front again. You'll find many tables marked with these signs today—not every table in the store; it would not be half so much fun if you didn't have to hunt for the "Lucky Thursday" tickets.

When you find them, they more than repay you for the effort. For though every table in the store will be filled with savings today, the "Lucky Thursday" tables will be the most important of all.

Come and hunt for them. Remember the sign of the "Horseshoe."

A Picture Gallery of Savings in the Annex

Rugs have moved back into their own home on the third floor. The dollar shoe sale is over; having made history and new fame for The Broadway Department Store, probably the greatest shoe sale ever held in the United States at one price.

And today the other depatments having adjusted themselves normally,

We Have Filled the Annex With Pretty Pictures AT PRICES YOU'LL BE INTERESTED IN

If you are furnishing a home, a cottage or even a single room. Extra room for extra values—that's what the Annex is for. Watch it for extra savings. Come today for pictures.

New shapes new subjects, new styles of molding, new prices—Lote some of them:

GOOD $1.25 PICTURES AT 79c.

Handsome landscape, marine and portrait scenes. Sizes 20x24 inches. Black and gilt, brown and gilt and gilt frames; $1.25 values at 79c. In the Annex today.

25c PICTURES AT 15c.

Size 16x20 inches. Marine views that are especially good for beach cottages; then there are hunting scenes and landscapes in pretty one-inch white, gilt or black frames; 25c values in the Annex today, 15c.

39c PICTURES AT 19c.

Pretty colored scenes, size 10x12 inches. One-inch gilt frames; 39c values at 19c in the Annex today.

50c PICTURES AT 25c.

Size 10x12 inches. Colored landscape and portrait; 1½-inch heavy gilt frames; 50c values at 25c in the Annex today.

$1.50 PICTURES AT 69c.

Large 16x20-inch pictures in two-inch frames; $1.50 values at 69c in the Annex.

Then there are 50c Cupid pictures in round frames at 35c. And other pretty pictures are 10c and 15c, in the Annex today.

Half Price—200 White Children's Dresses—Samples

The very best dresses for girls some of our best factories could make. Their samples—you know that means best; and it's because we spoke quick and early and with the power of the Broadway Department Store, that you can pay half what you would pay in a regular way.

The dresses are soiled and mussed, but beautifully made and of the finest materials—pure linens, organdies, lawns, piques, batistes—elaborately trimmed—Buster Brown, sailors and Peter Thompson styles. Then there are two-piece suits. The magnetic part of the whole opportunity is that they are half price. Bring the little girls to the second floor and choose them new outfits today.

$1.48 Dresses at.....74c
$1.75 Dresses at.....88c
$1.98 Dresses at.....99c

And the prices run that way all the way through up to $6.48 dresses at $3.24; $6.98 dresses at $3.49; $7.48 dresses at $3.74. We give just four descriptions—to give more would be confusing and you must see the dresses themselves to really understand their importance.

$2.98 Dresses at $1.49

Not one style, but many. Different materials, too. Buster Brown, Russian Blouse effects of white lawn, pique and linen—trimmed with lace, embroidery, beading and fancy yokes finished with bertha. Good variety of sizes. $2.98 values. Today, second floor, at $1.49.

$2.48 Dresses at $1.24

Buster Brown styles of white linen, pique and lawn. Trimmed with embroidery insertion; some have large fancy collars. $2.48 values, second floor, today, $1.24.

$3.98 Dresses $1.99

Of lawn, linen and pique—sailors, Buster Browns and blouse waist styles. $1.99, second floor.

$4.48 White Dresses at $2.24

These are very pretty styles of lawn—then there are others of organdie and fine linen; waists finished with yokes of lace insertion and tucks; skirts finished with tucks, insertion and edging. $4.48 values. Find them on second floor today, $2.24.

Bracelets

We are showing a splendid assortment in 14 carat gold plain, engraved, chased and jeweled. We invite comparison in designs, weights and prices.

S. Nordlinger & Sons JEWELERS Established 1865

323 S. Spring Street

I Beg Pardon

for mentioning it at this time, right in the midst of haying, but before so very long you will be thinking how to keep warm instead of cool. Buy coal in July—August is nigh.

DIAMOND COAL CO.

235 W. Third St. Both Phones Ex. 315

CIGARS UNITED

The UNITED Shield is more than a trade-mark—it's a pledge of good faith.

We aim to make every trade in our stores say "Come again."

WHY can't you get our cigars outside of UNITED CIGAR STORES when so many other popular brands are to be had anywhere? Because the fame of our brands is the biggest asset we have. It is built on the solid foundation of the smokers' approval in hundreds of UNITED CIGAR STORES. And we can sell in our own stores all the factories can produce—no other outlet is needed. Reason enough, eh?

One of these exclusive brands—

The UNICO CIGAR

(REINA VICTORIA SHAPE)

Special price on Friday, Saturday and Sunday—5 cents each. Box of 50, $2.50. Other days 3 for 25 cents and by the box, $4.00.

This cigar is the popular Club House shape, strictly hand made, 4⅝ inches long, of full weight, filled with a choice grade of tobacco, carefully chosen for its quality, and wrapped with selected Sumatra leaf. The UNICO is an extraordinary cigar on its own account as well as on account of the unique methods adopted by the UNITED CIGAR STORES COMPANY to bring it to the attention of smokers.

CIGARS UNITED

UNITED CIGAR STORES COMPANY

Fourth and Spring Sts. 148 S. Spring St.

CIGARS UNITED

$15 $20 $25 Hand-made Suits for the Tailor-Made Man. Lowman & Co. 134 S. Spring St.

CASH OR CREDIT Eastern Outfitting Co. Our Prices are the Same

MISSES HIS MARK.

NEW YORK, July 25.—Prompted by a jealous rage, Salvatore Dev, 25 years of age, fired four shots at Theresa Lodito in West One hundredth street today. Miss Lodito escaped uninjured but three pedestrians were struck by the flying bullets, two of them being seriously wounded.

Those wounded are: Abraham Neffsky, 21 years of age, shot in the left side; Cologero Farace, 40, shot in the right side; Elizabeth de Egan, 23, shot in the left leg.

The shooting occurred on the sidewalk at an hour when the street was crowded with people. Dev was arrested.

Back East Excursions.

The Santa Fe will make the following cheap excursion rates to eastern cities on August 7, 8 and 9:

Chicago and back	$72.50
St. Louis and back	67.50
Denver and back	55.00
Kansas City and back	60.00
St. Paul and back	70.00
Minneapolis and back	70.00
Omaha and back	60.00
New York and back	108.50
Boston and back	109.50
Memphis and back	67.50

These excursion tickets are good on the California Limited and a stop can be made to visit the Grand Canyon on either the going or return trip. They are limited to October 31 for the return trip.

Ask Mr. McGee at No. 334 S. Spring st., if you desire more details, and make your sleeping-car reservations early.

MISS CRANE DEPICTS THAW'S JEALOUSIES.

New York Masseuse Tells of Visit of Slayer of White to Paris and the Rage Exhibited Regarding Miss Nesbit Before Marriage.

[BY THE ASSOCIATED PRESS—P.M.]

NEW YORK, July 25.—An interview was had with Miss Anna Crane, a masseuse of this city, whose statement was taken yesterday by an assistant District Attorney for possible use in the Thaw case.

According to the interview, Miss Crane, who is about 50 years of age, was sent to Paris by Stanford White in 1904, in response to appeals from Mrs. Nesbit (now Mrs. Holman,) Evelyn Nesbit's mother, and brought the young woman back to New York.

Miss Crane is quoted as saying that she knew Miss Nesbit before the young woman and her mother went abroad in 1904, and were followed to Paris by Harry Thaw. Mr. White, she said, then sent for her and told her that he had received communications from Mrs. Nesbit and asked her to go to Paris and straighten out matters.

When she arrived in Paris Miss Crane said she found that all three had been living in a beautiful apartment near the Champs Elysees and that Thaw had been the principal caller on Miss Nesbit.

TELLS OF ROW.

"The day before I got there," said Miss Crane, "a terrible row had taken place and Mrs. Nesbit had been put out of the apartment by Thaw, who acted like a maniac. Mrs. Nesbit was nearly destitute and but for the timely arrival of a woman newspaper writer who had gone abroad with the Nesbits and been left behind in London she never would have got back to the United States. The newspaper woman aided Mrs. Nesbit with her own money and she cabled Mr. White for funds."

She declared her belief that Thaw was a lunatic and said that Miss Nesbit also believed so at that time. Miss Crane said that Miss Nesbit showed to her bruises on her back and arms which were inflicted by Thaw. On several occasions when she was present Miss Crane said Thaw tried to choke Miss Nesbit and left the marks of his fingers on her throat. Miss Crane asserted that she saw Thaw beat Miss Nesbit and that twice when Miss Crane interfered Thaw struck her also.

It was Thaw's habit when he went out on the Paris boulevards to stroll with other women, Miss Crane said, to lock Miss Nesbit and Miss Crane in their apartments. Miss Nesbit considered an appeal to the French authorities, but refrained through fear that it would ruin her stage career.

RAVINGS OF JEALOUSY.

Thaw constantly raved over men whom Miss Nesbit knew in New York and often spoke of Stanford White in a threatening manner, Miss Crane said.

Thaw finally consented to allow Miss Nesbit to return to New York, and they sailed, after a violent scene in London.

"On the way across the ocean," said Miss Crane, "Miss Nesbit declared her intention of bringing a suit for breach of promise against Thaw, and of charging him with assault. When they arrived in New York, White's automobile was awaiting them, and Miss Nesbit went direct to White's office, which must have been by arrangement made by Miss Nesbit's mother.

"A family conference ensued, and several days later Miss Nesbit went to the office of Abe Hummel, the lawyer, and made a statement concerning Thaw's conduct. The suit was to have been for $50,000."

Miss Crane said that Stanford White acted like a gentleman, that Miss Nesbit had only the kindest words to say of him, and that he was a kind-hearted man whom Mrs. Holman had interested in her children.

WILL STAND FOR TRIAL.

Some of Harry Thaw's lawyers made it known yesterday that he positively would go to trial for killing Stanford White and that there would be no proceedings in the criminal courts looking to an examination into his mental condition.

Furthermore, it was said that the trial would begin on October 15. The prosecution has assured Thaw's lawyers that the District Attorney will certainly not apply for a commission to examine Thaw, and that should an informal request be made by representatives of his mother for such action it will not be acceded to. Thaw's present lawyers were hired to stave off insanity proceedings and to get a trial for their client.

From the fact that the firm retained by Thaw's mother is still working on the case and is gathering evidence to show that Thaw is insane, there has been a lot of speculation as to what move is to be made by them.

MOTHER MAY ACT.

With the announcement yesterday that they would have no standing in criminal proceedings as counsel for Mrs. William Thaw, there came a report that application would be made shortly to the civil courts for the appointment of a lunacy commission. It even is said that within a very short time application will be made to the Supreme Court by the prisoner's mother, as the nearest of kin.

While Mrs. William Thaw would not be recognized in any criminal proceedings, she would be recognized in a civil proceeding of this kind, and an application, backed up by affidavits of experts declaring Thaw insane, before a Supreme Court judge, might cause an order for Thaw's trial before such a commission.

According to lawyers who have looked into the matter, the situation will be an entirely novel one, no such application ever having been made before in the Supreme Court in the case of a person who was demanding trial on a criminal charge.

"UNCLE JOE" AT CONEY ISLAND.

SPEAKER OF THE HOUSE SEES "THE WHOLE THING."

Is Present at a "Train Robbery," Shoots the Chutes, Has His Picture Taken and Whirls Down the Devil's Gorge—Will T-ll Everybody to Go There.

[BY THE ASSOCIATED PRESS—A.M.]

NEW YORK, July 25.—"Uncle Joe" Cannon of Illinois, Speaker of the House of Representatives, went to Coney Island last night, says today's Herald, saw all the sights and insisted on being "one of the people," standing in line and taking his turn with the rest of the crowds there. He declared that the big show place would have no more enthusiastic "booster" than himself hereafter, and entertained his friends by many droll speeches.

With Mr. Cannon were Senator Boies Penrose of Pennsylvania, Representatives James Sherman of Utica, chairman of the Republican Campaign Committee; Loudenslager of New Jersey, W. S. Cocks of Nassau county and William M. Calder of Brooklyn, whose friends, George H. Greene and Frank Arnold, accompanied the party, which went early in the evening in autos to Sea Gate. At the Atlantic Yacht Club House they were the guests of Calder at dinner, and then rode to Coney Island.

Mr. Cannon and his companions first headed for the scene of a thrilling melodrama. Their guide started through a private gate with the visitors to get in ahead of a crowd at the ticket booth, but Mr. Cannon stopped him.

"No," he said, "I am one of the people. Let us take our turn with the rest," and he cheerfully waited till his turn came to pass through the gate.

The deep-voiced youth who tells the tale of a train robbery before the curtain rises, interested Mr. Cannon by his rounded periods, when he wound up with: "The wages of sin is death." Mr. Cannon remarked on the truth of the words and settled back to see the bandits do their work.

When the Speaker and his party shot the chutes, Mr. Cannon held on to his hat with a death grip, and once ashore exclaimed: "That loosened me up. Now let's see the whole thing."

He had his picture taken, and exacted from the photographer a promise to make one apiece, and then destroy the plate. Whirling down the mountain torrent of the Devil's Gorge, Mr. Cannon threw dignity aside and, catching hold of Mr. Penrose, who is a big man, said: "You have got to be responsible for my safety this trip. You are big enough to keep this ship on even keel, and I am going to stick by you to the last."

After visiting other places, Speaker Cannon said that he thought Coney Island the finest place for the masses to enjoy themselves he had ever seen, and that he would make it his business to tell everybody he met during his campaign trip this fall to go to Coney Island.

NEW YORK BONDS LACK BIDS.

NEW YORK, July 25.—[Exclusive Dispatch.] Failing to receive bids for $1,000,000 on nine-year 4 per cent. assessment bonds of the city of New York for street and park openings, Controller Metz today was unable to award an issue of $12,500,000 of corporate stock of the city and was obliged to put the entire matter over until tomorrow. This is the first time in the recent history of the city that it has been unable to dispose of corporate stock at more or less advantageous prices

SIX RESTAURANTS ORDERED CLOSED.

ALLEGED UNSANITARY RELIEF TO BE ELIMINATED.

Rent Paid Harbor Commission by Temporary Tenants Will Go Toward Repairing Damage to Water Front—Residents of Western Addition Protest Against Japs.

[BY THE ASSOCIATED PRESS—A.M.]

SAN FRANCISCO, July 25.—At a meeting of the Relief Committee today, six relief restaurants were ordered closed on the last day of this month. Commissioner Moran declared the restaurants are unsanitary while Dr. Devine considered them unnecessary.

The July rent roll of the Harbor Commission from temporary tenants in the Ferry Building and on State property along the water front since the fires amounts to $3840, divided among 64 tenants. This income will go toward repairing the damage to water front property.

Residents of the Western Addition, which comprises the better part of the city not destroyed are protesting against the large number of Japanese moving into that section. The Orientals, it is said, pay higher rents than white people can afford, and landlords are alleged to be discriminating in their favor. A mass meeting to give expression to popular feeling on the subject will be held.

RAPIDLY ADJUSTING CLAIMS.

The Committee of Five, which has charge of adjustments for the thirty-five so-called dollar-for-dollar insurance companies has succeeded in so organizing its business that it is close on the heels of the underwriters' Committee of Fifteen. The Committee of Five is now disposing of more claims daily than the larger committee and every day sees a large number of claims finally passed for payment. As soon as this is done the cases so disposed of are considered finally adjusted.

Representative Mullins of the Palatine, the Commercial Union and the Alliance Insurance companies of London this afternoon stated that the announcement of his companies' plans, now being prepared, will show an intention to deal absolutely fairly with every policy holder. Mr. Mullins intimated that the earthquake clause would play a part in the settlement of the losses, and said: "I have not found any one who seems to know that there has been an earthquake in San Francisco at all, but I am inclined to think that it occurred, just the same."

The German Foreign Office is considering the purchase of the house at Vailima, Samoa, formerly owned by Robert Louis Stevenson, as a residence for the Governor.

THAT SATISFIED WELL FED FEELING

Comes with eating

Grape-Nuts

A Horse Race Today

Will attract more attention than **6 Per Cent. Interest Paid on Money** and is one of the solutions to the problem of—why there are more poor than rich. The CONTINENTAL BUILDING AND LOAN ASSOCIATION will pay you 6 per cent. interest on your savings.

HOME OFFICE: Market and Church Streets San Francisco, Cal.

DR. WASHINGTON DODGE, President.
GAVIN M'NAB, Attorney.
WILLIAM CORBIN Sec. and Gen'l Mgr.

W. S. WITHERS CO., District Managers,
129 S. Broadway, Los Angeles, Cal.
Established in 1889 Paid in Capital and Reserve, $3,000,000.00

Bath Supplies At Cut Prices

This sale of Bath Supplies is proving to be about the best special offering we have ever made. There's a reason—the "Sun" has cut these prices to the very limit, the values are genuine and the goods are offered just at the right time. Only three more days and prices go back to normal. Come in.

Bath Brushes
Large size, selected bristle, detachable handle; also leather strap handle; regular $2.50 ..... $1.89
Long curve wood handle, detachable; also cloth strap handle; regular $1.25 ..... 94c
Long straight satin wood handle; fine white bristle; regular price $1.00 ..... 72c
Large size, screwed backs, finest quality; regular $2.00 ..... $1.46
Other brushes reduced in the same proportion.

Talcum Powders
All the wanted kinds at cut rates.
Mennen's; reg. 20c 13c
Colgate's; reg. 20c 16c
Eastman's; reg. 20c 16c
Dean's; reg. 25c 17c
Agincourt's; reg. 25c 17c
Wright's; reg 25c 17c
William's; reg. 25c 17c

Bath Gloves
Fine English crash mits; reg. 25c pair 18c
Crash Mits; reg. 50c 37c
Combination hair and crash mits; reg. $1.00 pair 71c
Lawrence Horsehair mits; reg. $2.00 pair $1.31

Bath Perfumes, Powders etc.
Bathasweet, softens the water; reg. 25c 17c
Pastamack, new style, large package; reg. $1.00 ..... 89c
Bath Tablets, gives water splendid odor; reg. 25c 17c
Sea Salt, 10-lb. pkg., for salt bath; reg. 25c 17c
Sea Salt, 2-lb. pkg; reg. 10c 7c
Violet Sea Salt; salt water, violet odor; reg. 25c 17c
Violet Ammonia; pint bottles; reg. 25c 17c

Bath Soaps
These prices are lowest ever quoted. All well-tried brands.
CRABAPPLE BLOSSOM—12 cakes in box; reg. price 50; per box 40c
IDEAL GLYCERINE—Reg. 15c cake, double bar, pure glycerine 9c
IVORY—"The kind that floats;" reg. 10c cake 8c
YARRITU CASTILE—Specially prepared for infants' use; reg. 20c cake 15c

Bath Towels
Turkish Bath Towels, plain and with fringed borders, both linen and cotton—some with silk finish—fine and coarse textures.
35c Bath Towels 26c
50c Bath Towels 38c
60c Bath Towels 44c
$1.00 Bath Towels 77c
$1.25 Bath Towels 93c

Bath Sponges
Mediterranean Bath; reg. 25c 18c
Mediterranean Bath; reg. $1.00 ..... 76c
Mediterranean Bath; reg. $1.25 ..... 94c
Mandruka Bath; reg. $4.00, $3.12
Russian Rubber; reg. $1.00, ... 77c
Russian Rubber; reg. $2.00, ... $1.54

Bath Cabinets
STANDARD NO. 2—Square, steel frame, heavy cloth, rubber lined, with lamp; reg. price $3.00 ..... $2.25
STANDARD NO. 1—Same as above but heavier cloth; regular price $3.50 ..... $2.63
Cloth with lamp; regular price $4.00 ..... $3.06
SUPERIOR—Large size, square, extra heavy Buckeye—low front, detachable top, on steel frame, complete with lamp; regular price $4.50 ..... $3.34

The Sun Drug Co.
Mail Orders and Wholesale Department, 324 S. Los Angeles Street.

Eight Stores
No. 1—Cor. Second and Broadway.
No. 2—328 S. Broadway.
No. 3—Cor. Second and Spring.
No. 4—Cor. Sixth and Broadway
No. 5—Cor. Temple and Belmont.
Pasadena, Riverside, Redlands.
Eight Stores

Marvel Millinery
Exclusive designs in women's Hats
241-243 So. B'dway

Ask Us Why
Manhattan Rye Patch
IS THE BEST BUY AT 3 Cents
We have some inside facts to tell you
PACIFIC COAST MINES BUREAU
421-2-3 Chamber of Commerce

Mr. C. E. Lindenstadt
Former Manager of Natick Tailors, Now with
BUFFALO WOOLEN CO
242 South Spring St.

UNIQUE
Cloak and Suit House
245 South Broadway

Delicious Wines & Liquors
Absolutely pure and immensely healthful. Riesling and Claret 75c a gallon
6-year-old Port & Sherry $1 a gallon
German American Wine Co,
314 West 5th. St. Just off Broadway
Telephone Main 2682; Home 438

THE COMPRESSED AIR HOUSE CLEANING COMPANY
Have moved to 415-417 Citizens' National Bank Bldg., corner Third and Main sts., and are in shape to do all kinds of house cleaning, big or little. The citizens of Los Angeles know this too well to need any recommends. Good work keeps us busy. Low prices recommend us to all. Prompt service. THOS. CROW, Manager. Home 7005. Main 4007.

Enlargement SALE NOW ON.
SCOTT BROS.
Clothiers
425 So. Spring Street

Columbus Buggy Co.'s VEHICLES
Standard the World Over
CORNER MAIN & TENTH STREETS
LOS ANGELES

ADVERTISEMENTS
FOR INSERTION IN THE
San Francisco Chronicle
Will Be Accepted at the Business Office of
The Times
Corner 1st and Broadway
FURTHER INFORMATION AND RATES GIVEN ON APPLICATION

Hoffman's
THE LARGEST Millinery HOUSE ON THE PACIFIC COAST
133½-135 S. SPRING ST. LOS ANGELES

14 and 18 Karat
Wedding Rings
Engraving Free
H. J. WHITLEY CO.
343 South Broadway

From the cheapest that's good—to the best that is made.
ECKSTROM WALL PAPER CO.
324 SO. SPRING ST.
DECORATORS-FRESCO-FABRICS
Fabricona Dyed Burlaps in all colors.

Labor Saving Office Appliances.
The Globe-Wernicke Filing Systems
Grimes-Stassforth Stationery Co. MOVED TO 232-234 S. Spring Street

HUTCHASON
Best Teeth, $5 a set. 332½ South Broadway

Take pains to come to Lane's,— Lane's — Others do, why shouldn't you?
327-329 SO. BROADWAY

BUSY DAY TODAY BETTER DAY TOMORROW

The compelling power of PRICE is proving a potent factor in moving merchandise; a fact borne out by the daily crowds at our busy counters. TODAY the attractions are many throughout the house. Here we name only four simply as a straw "to show you how the wind blows."

Sale of... Shirt Waists

ALL BUNCHED FOR TODAY'S SELLING ONLY, MARKED CHOICE

It's a great big fine lot out for your own choosing to be sure. Among them are $2.00 waists of fine lawn, allover embroidery front, and tucked back, with short sleeves. Another has eyelet embroidery in yoke effect, daintily trimmed in Val. lace and tucks. 98c

Still others have wide English embroidery front, double-thread Val. lace, tucked yoke and back, short sleeves, also trimmed in Val. lace and tucks.

Another lot is of plain tailor made goods, with wide tucks across the front—long sleeves—and deep cuff and we'll include also the popular "Tommy Atkins" shirts with laundered collars and cuffs as well as some of the "Peter Pans."

But we can't stop to enumerate them. The quantity is legion, the styles are practically unlimited—scarcely any two alike. You'd be glad to pay $1.50 to $2.00 or even more for them, but today we say, take 'em away for 98c

(SECOND FLOOR.)

BIG SALE OF BIG RUGS

Three extraordinary offerings for today's busy business.

LOT 1. Consists of 75 genuine Body Brussels Rugs in all the new pretty colorings, size 30x53 inches. Usually $2.25; some get even $2.50; today, we say $1.39

LOT 2. Embraces about 150 pretty reversible Rugs of imitation Smyrna; very durable and and both sides alike. They measure 36x72 inches. That's big 3x6 ft. and instead of $2.50 will be $1.39

LOT 3. Includes a still bigger lot and of still larger size—47x66 inches, practically 4x5½ ft.—the biggest rug and the biggest bargain at the price—instead of $5 today they go for $2.79

(TOP FLOOR.)

MEN'S $1.00 UNDERWEAR FOR 29c

That sounds unreasonable, but it's true; true as gospel. You know the goods, so you can easily verify statement. "Reason?" Simply broken line and we'll have no more this season. In one lot the shirts mostly missing, but the drawers are in all sizes. In another we've both shirts and drawers, but not of one size. We can fit you, but may not be able to give you a perfect match in both garments, or you wouldn't at this money. They're the famous dollar, open mesh goods, beautifully made and finished, in white and natural. There'll be a rush for 'em, so come as early as you can, choice—garment 29c. (First Floor—near

4 Trading Stamps This Week—4

Lane's 327-329 SO. BROADWAY

The balance of the teas, coffees and are to be closed out this week, which time we will give you 4 stamps free with every 10c purchase 'ter come early.

Credit for All

BRENT'S
710, 712, 714, 716, 718 South Main St.

We'll Trust You

Thursday Specials

At the Big Anti-Trust Store

$2.50 TOILET SET $1.75.
Pretty white toilet set; 6 pieces; regular $2.50 value for $1.75.

SEWING TABLE 85c.
Sewing table with yard measure; legs fold up; very convenient; only 85c.

WHITE COTTAGE SET $3.85.
50-piece white cottage set; enough pieces for 6 people; only $3.85.

25 PER CENT. DISCOUNT.
Hollow Silverware, All Art Ob
Fancy Glassware, Fancy La
Japanese Art Goods.

Rockers
You can save time, trouble and money if you will come here first to look at rockers. We have all styles, all finishes and absolutely the lowest prices.
Comfortable large arm rocker; has saddle seat. Our Anti-Trust Price $1.95
Extra large comfortable arm rocker, mission style; has spring seat, upholstered with Spanish leather, and has leather cushion back. Sold elsewhere at $30.00. Our Anti-Trust Price $22.50
Other arm rockers, $2.25, $2.50, $2.75, $3.00, $4.00, $5.00, $6.00, $7.00, $8.00 and up.

Porch Chairs, Rockers and Settees
We have just received a car of porch chairs, rockers and settees. Colors are green and red. These are the best bargains in this class of goods we have ever had.
That means something. Chairs and rockers $3.50
Settees, $4.50, $6.00, $7.50.

Hammocks
A fine assortment of hammocks on special sale this week. Our No. A69 hammock; worth $2.00. Special this week $1.50
Our No. B69 hammock; worth $2.25. Special this week $1.75
Our No. E69 hammock; worth $2.50. Special this week $2.00
Our No. D69 hammock; worth $3.00. Special this week $2.50

Ice Cream Freezers
This week we want to dispose of all our ice cream freezers. We have made the price:
1-quart Lightning Freezer $1.40
2-quart Lightning Freezer $1.75
3-quart Lightning Freezer $2.00
4-quart Lightning Freezer $2.25

Gas Ranges
We want every housekeeper in Southern California to know about our Cooker Chief, Peerless and Climax Gas Ranges. All our Ranges are attractive, well made, of the best materials and carefully tested. We guarantee them. Our No. 4-14 Cooker Chief Range has smooth cast iron top with shelves and is hinged at the back so it raises up for cleaning. Has four large on top, which are removable for cleaning. 14-inch oven and broiler. Baking and are done quickly. Our Anti-Trust Price $15.00
Our No. 10-16 Estate Gas Range, equaled. The oven and broiler floors made of two sheets of heavy steel, air chamber. The continual passage of air keeps the oven bottom cool, preventing burning of the bottom of the baking. large burners on top. Our Anti-Trust Price $20

Chairs
Do not think for a minute we cannot with chairs. We have just what you are positive of this because so many of customers tell us we have the best Los Angeles. You may be sure the right. And we have all the chairs you No leaders. Every one worth the price.
Solid oak chair; has high back and comes in golden and weathered finish. Our Anti-Trust Price 75c
Solid oak chair; has cane seat, high back and bolted braces 85c
A large selection of the popular dining chairs $1.95, $2.25, $2.50, $2.75, $3.00, $3.50, $4.00, $4.50, $5.00, and up.

Decorated China 10c Each

A large assortment of handsomely decorated china, consisting of teapots, sugar bowls, creamers, salad dishes, plates, celery trays, cracker jars, tea, coffee and chocolate cups and saucers, oatmeal bowls, plates, fruit dishes, tiles. See this assortment in our window.

Every piece is artistic in style and beautifully decorated. A little small change will provide your table and closet with a host of pretty things.

Conradi Company Jewelers 203-205 South Spring

Buy the Best Always
Garland Gas Ranges
Are Unequaled. We Are Agents.
Henry Suyot

SAN FRANCISCO OFFICE
Los Angeles Times
...Midway Building...
Market Street, Bet. 3d and 4th Arthur L. Fish, Representative
Advertisements and Subscriptions Received
Copies of The Times on file

hers do, why shouldn't you?

MORROW

andise; a fact borne out by the ghout the house. Here we name

KED CHOICE. are $2.00 waists of Another has eyelet 98c

, tucked yoke and

ront—long sleeves—and deep cuff, collars and cuffs as well as some

yles are practically unlimited—or them, but 98c

ity colorings, size $1.39

; very durable and tead of $2.50 will be.... $1.39 practically 4x5½ y they go for..... $2.79

R 29c

ods, so you can easily verify the ason. In one lot the shirts are irts and drawers, but not of every th garments, or you wouldn't save e and finished, in white and nat- ent 29c. (First Floor—near door.)

The balance of the teas, coffees and spices are to be closed out this week, during which time we will give you 4 trading stamps free with every 10c purchase—bet- ter come early.

We'll Trust You

ecials

tore

TTAGE SET $3.85. set; enough pieces for 6 pe

NT. DISCOUNT. All Art Objects Fancy Lamps se Art Goods.

as Ranges

very housekeeper in Southern Cal- ow about our Cooker Chief, Estate Climax Gas Ranges. All our Gas attractive, well made, out of the ls and carefully tested. We guar- Our No. 4-14 Cooker Chief Gas smooth cast iron top with extension is hinged at the back on which it r cleaning. Has four large burners ch are removable for cleaning; has and broiler. Baking and broiling ckly. $15.00 ast Price .....

0-16 Estate Gas Range, is ma- e oven and broiler floors are each o sheets of heavy steel, forming as . The continual passage of fresh e oven bottom cool, preventing the he bottom of the baking. Has four s on top. Our Anti- $20

Chairs

k for a minute we cannot suit you We have just what you want. We of this because so many of our ell us we have the best selection in . You may be sure the price is we have all the chairs you want. Every one worth the price. air; has high back and saddle seat; lden and weathered finish. ..... 75c ust Price ..... air; has cane seat, high ..... 85c tted braces ..... selection of the popular box seat s $1.95, $2.25, $2.50, $2.75, $3.50, $4.00 p.

e Each

r bowls, creamers, salad dishes, cake meal bowls, plates, fruit dishes and

nge will provide your table and chins

SCO OFFICE

les Times

Building...

Arthur L. Fish, Representative

nd Subscriptions ived

PUT QUESTION AND ADJOURN.

INTERPARLIAMENTARY UNION ADOPTS RESOLUTIONS.

Delegates Express View That Second Hague Conference Should by Treaty Define Contraband as Being Restricted to Arms, Munitions of War and Explosives.

[BY THE ASSOCIATED PRESS—A.M.]

LONDON, July 25.—The conference of the Interparliamentary Union, after a prolonged debate, today, adopted the following resolutions:

"The Interparliamentary Union, now assembled in London, expresses the view that the second Hague conference should:

"First—By treaty, define contraband of war as being restricted to arms, munitions of war and explosives.

"Second—Reassert and confirm the principle that neither a ship carrying contraband of war nor other goods aboard such ship not being contraband of war may be destroyed.

"Third—Affirm that even belligerents' private property should be as immune at sea as it is on land."

The conference also adopted a resolution in favor of the discussion of The Hague conference of means to cut down the "intolerable expenditure on armaments."

Another resolution provides that each national group shall apply to its own government to grant funds to aid future conferences of the Interparliamentary Union.

The decision as to the time and place of the next conference was left in the hands of the international council. The conference then concluded its sessions.

LUNCH WITH THE LORDS.

The delegates were entertained at luncheon at the House of Lords.

Lord Chancellor Loreburn presided at the luncheon. Ambassador Reid, Paul Cambon, the French Ambassador; Count Benkendorf, the Russian Ambassador; and other members of the diplomatic corps, the Speaker of the House of Commons, Mr. Lowther; Herbert Gladstone, the Home Secretary; Chief Secretary of Ireland Bryce, William J. Bryan and Prince Hilkoff were among the distinguished guests.

Mr. Bryan made the hit of the occasion with a brilliant piece of word painting, describing the glories of peace, his text being that a noble life is better than death on the battlefield. Prolonged applause greeted Mr. Bryan's oratorical effort.

The delegates and their ladies visited Windsor Castle during the afternoon. They were received by the officials and conducted through the royal apartments and gardens by special invitation of King Edward. Tea was served in the conservatory. King Edward will receive the delegates tomorrow at Buckingham Palace.

HARTJE EVIDENCE IN MUDDLE.

Attempts to Prove Witnesses Perjured Themselves for a Consideration.

[BY THE ASSOCIATED PRESS—P.M.]

PITTSBURGH, July 25.—Counsel for Augustus Hartje today renewed attempts to discredit the testimony of Mrs. Mary Scott Hartje's witnesses, Mrs. Blanche Ashby, the colored woman who lived in the Hartje home, and to prove that she had admitted that she had been promised $300 if she would make the deposition to the effect that Clifford Hooe, the negro coachman, never had slept in the garage at the Hartje house when Mrs. Hartje was away. Several witnesses were called in Washington, D. C., testified that Mrs. Ashby had told them she had in her deposition, and that she had been promised money for doing so.

All of these witnesses were put on the stand in cross-examination by Mrs. Hartje's chief counsel, Attorney John S. Brennan, and some of them confirmed themselves in several instances.

Mrs. Ashby was in court all day, and it was said will go on the stand and reiterate the statement made in her deposition, and deny that she made the statements attributed to her by the witnesses on the other side.

The hearing of the conspiracy charges against Augustus Hartje, John H. Weihons and Clifford Hooe, the colored coachman now in jail on a charge of perjury in connection with the divorce case, has been postponed for one week from today.

Silas F. Canady, the Washington negro who was on the stand when the Hartje divorce case adjourned last night, was not in court when the trial was resumed today, and Prof. Drake, the handwriting expert, again was called. The witness practically went over the same ground covered by him yesterday and again gave it as his opinion that the Helen Scott letters submitted were written by one and the same hand.

ACCUSED CHEMIST MAY DIE.

Walter K. Freeman Found in His New York Cell Unconscious from Morphine.

[BY THE ASSOCIATED PRESS—A.M.]

NEW YORK, July 25.—Walter K. Freeman, a chemist who was arrested at his summer home at Oscawana, N. Y., and locked up at police headquarters last night, charged by Parke, Davis & Co., of Detroit, dealers in drugs and chemicals, with the larceny of drugs, was found in an unconscious condition in his cell today and was believed to be dying. He had taken morphine, but the authorities were unable to ascertain whether he took the drug with suicidal intent.

Freeman attracted considerable attention in scientific circles some years ago by saying that he had discovered a secret of making camphor by a synthetic process. It is alleged that while carrying on experiments under contracts with Parke, Davis & Co., at the laboratory in Rutherford, N. J., he obtained a bill head of Baker & Co. of Newark and turned in a bill to Parke, Davis & Co., purporting to show that he had purchased from the Newark firm $1000 worth of platinum. This bill, it is charged was paid to Freeman by the Michigan firm.

BRIDE AND GROOM DROWN.

Wealthy Sheep Owner of Meetetse, Wyo., and Young Wife Swept by River Torrent.

[BY THE ASSOCIATED PRESS—P.M.]

CHEYENNE (Wyo.) July 25.—News reached this city today that T. A. Renner, a wealthy sheep owner and banker of Meetetse, Wyo., and his bride, formerly Miss Catherine Woods of Eddyville, Neb., were drowned a few days ago in a flood caused by a cloudburst in Jean Gulch near Meetetse.

The pair had been spending their honeymoon at one of Renner's ranches and were driving from town to the ranch when the buggy was overturned by the rushing water in a stream which they attempted to cross.

Their bodies were recovered.

1/3 TO 3/4 OFF

The Great Belt Sale at Machin's

2 for 25c Embroidered Wash Belts, Gilt Buckles.

25c for Belts Worth up to $1.00.

50c for Belts Worth up to $2.00 Each.

$1.00 for Belts Worth up to $4.00.

High grade Shirtwaists and Neckwear AT ½ PRICE.

EXTRA SPECIAL

$3.50 Shirt Waists for $1.50. Imported Brocade Madras, Tailor-made; open front and shirt sleeves, with link cuffs; also tucked sleeves. Tailor-made open back, long or short sleeves; collars attached.

AT $1.50

50c for $1.00 Neckwear

The most beautiful assortment of exclusive patterns in town.

Machin Shirt Co.

Makers of High Grade Shirts

124 SOUTH SPRING

TOM JOHNSON IGNORES WRIT.

CLEVELAND'S MAYOR TEARS UP RAILWAY TRACKS.

Court Orders Work Stopped, but the City Employees Continue Until the Rails Are Removed—Citation Is Issued for Official to Appear Before the Bar for Contempt.

[BY THE ASSOCIATED PRESS—A.M.]

CLEVELAND, July 25.—The city employés under the supervision of the Board of Public Service placed a force of 500 men at work tearing up the tracks of the Cleveland Electric Railway Company in Fulton street.

Mayor Johnson was on the ground as was also Chief of Police Kohler and a large number of officers. Within a short time more than a quarter of a mile of track had been torn up. Officials of the Cleveland Electric Railway Company said they would apply for an injunction at once.

Mayor Johnson said that the action was taken because the Cleveland Electric Railway Company refused or neglected to comply with a Council resolution requiring it to take up its tracks in Fulton street and remove them to the east side of the street.

The Mayor intimated that he would not obey an injunction if one was issued and said that as a result he possibly might be sent to jail.

A short time after this was said Judge Ford in common pleas court granted an injunction restraining the city and the Municipal Traction Company from further interfering with the tracks of the Cleveland Electric Railway Company in Fulton street. The Cleveland Electric Railway Company declared the action of the city in granting the right to tear up the tracks was a violation of its franchise rights.

The injunction was served upon Mayor Johnson personally as he was overseeing the work of tearing up the tracks. He acknowledged the service and put the document in his pocket but told the men to proceed with their work and ignore the court's order. Quite a large amount of work remained to be done when the injunction was served.

Attorneys for the Cleveland Electric Railway Company this afternoon were drawing up a petition to Judge Ford asking that Mayor Johnson be cited before the court to answer to the charge of contempt, and later Judge Ford issued the citation, requiring Mayor Johnson to appear in court tomorrow morning. The work of tearing up the track of the Cleveland Company in Fulton street was completed shortly after noon and preparations were at once begun to lay the tracks of the Municipal Street Railway Company in that thoroughfare.

MONEY REFUSAL MEANT DEATH.

Widow in St. Louis Receives Threatening Letter and Sender Is Arrested.

[BY THE ASSOCIATED PRESS—A.M.]

ST. LOUIS, July 25.—A little memorandum book containing the names of many prominent and wealthy St. Louis citizens was found by the police in the pocket of Louis Suhreinrich, alias Johann Hoppe, who was arrested last night following an attempt to extort a payment of $500 from Mrs. Theresa Bernero, a wealthy Italian widow, under threat by a letter of death, signed "Black Hand."

Mrs. Bernero received the threatening letter yesterday and turned it over to the police. It closely resembles the letters received recently by David R. Francis demanding $5000 under threat of death.

The police have begun a rigid investigation to ascertain if the prisoner is one of an organized band to extort money.

PRESSING PERSIAN LID AGAIN.

TEHERAN (Persia) July 25.—Political discontent here is again assuming a serious phase. People are loudly demanding the dismissal of the Grand Vizier, the return of the mullahs and a codification of the laws. The mullahs, who recently left the great mosque, are now assembled at Kum, a great place of pilgrimage. There are now over 5000 refugees under the protection of the British legation.

WILL SOLVE THE PROBLEM

When a Coffee Drinker is Ailing—

POSTUM

10 Days

Mackie-Fredericks Co

Extra Specials : One Week Only

You have until Saturday, July 28th, at 12:30 p.m. to take advantage of these specials. They are good ones; real reductions are made on really good furniture.

This is the GENEROUS CREDIT STORE, where every man gets a square deal. Our credit plan is comprehensive, generous and flexible. All conditions are met and all customers given the most favorable terms. You can furnish your home easily by our plan. Ask about it.

We Close Saturdays at 12:30 p. m.

Hall Mirror $5.95

Reduced from $8.50

The frame is solid oak—you have the choice of golden or weathered finish. Mirror is heavily beveled.

Plate Rack 65c

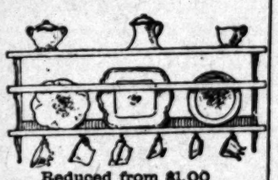

Reduced from $1.00

Plenty of room for plates, steins and cups. The width is 36 inches. This is a great novelty for your bungalow or summer cottage. 65c is a mighty low price.

Gas Range $11.25

A three-burner top with combination broiler and oven. A complete gas range, just right for light housekeeping. Has all the conveniences of the full sized ranges.

$20 Hall Clock $14.75

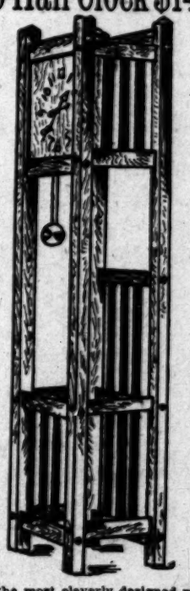

One of the most cleverly designed mission clocks we have and at the regular price, $20, is a bargain. The style is shown in the picture. The wood is oak, weathered finish. You can save $5.25 if you buy it this week.

$4 Tables $2.95

We have this table in weathered oak only. It is made on the mission lines and is strong. It is a table that will give good service. We have a limited quantity, so come early.

We Are Sole Agents for the Acorn Stoves and Steel Ranges

$10.00 Mission Rocker

$7.25

While not heavy, this is a very effective design. The mission lines are followed closely. The seat is upholstered in Spanish leather. The chair is strong and will give good service. The wood is quartered oak, weathered finish.

Gasoline Stoves

Reduced from $4.50 to

$3.75

Just like the picture. It has two burners, high tank and all the safety features known. Great labor saver and noted as a gasoline economizer.

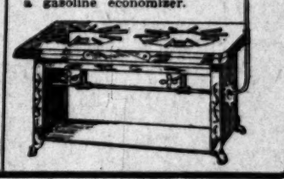

543-545-547 SO. BROADWAY

Mackie-Fredericks Co

LOS ANGELES, CAL.

Auctions.

Auction

Of Elegant Furniture of Residence

Thursday, July 26, 10 a.m.

at 672 Carondelet street, near West lake Park, comprising beautiful Persian rugs, leather easy chairs and rockers, mahogany tables, couches, curtains and drapes, pictures, birds-eye maple and quartered golden oak bedroom suits and dressers, brass enameled beds, bedding, chiffonier, extension table, buffet and dining chairs, refrigerator, china, silver, glassware, gas range, kitchen utensils, etc.; also one gents' wheel, garden tools, etc.

C. M. STEVENS, Auctioneer.

Office, 203 Tajo Bldg. Both phones.

Thos. B. Clark

AUCTIONEER

133 South Broadway

Red 2272 Home 1907

Manufacturers' Outlet Company

Agents for New York Suit and Cloak Makers to clean up the end 'o season merchandise.

521 So. Broadway, Hershey's Old Stand.

PIANOS

FOR RENT

$4.00 A MONTH

Bartlett Music Co.

Opp. City Hall

We will save you money on your jewelry purchases.

Our 64 Page Catalogue No. 6 will be sent free on request to out-of-town patrons.

Brock & Feagens

Jewelers

4th and Broadway, Los Angeles

FURNITURE

Our motto: The best goods for the least money. Watch for our special ads. Wednesdays and Sundays.

R. W. PIERCE FURNITURE CO., 203-205-207 North Spring St.

Present offices and consultation rooms of the

SUNSET HOSPITAL

452½ South Broadway cor. 5th.

Phones- Home 5159 Main 5157

RELIABLE REFRIGERATORS POPULAR PRICES

Kremer Hardware Co.

558 So. Broadway

A Talk with the Consumer

Competition among brewers is keen. Perhaps you've noticed it.

You may not know what's back of it. You have a right to know the facts.

We have decided to print them.

Some of the large brewers to reduce the cost of brewing use cheap materials.

In place of Barley, the very soul and essence of perfect beer, they use Corn, because it is cheap.

They further reduce the cost of production by not having ample storage facilities to properly age their beer.

The result is beer that has little else but "Purity" and "Sterilization" to recommend it. As a matter of fact, nearly all beer is pure and properly sterilized.

Budweiser

—The King of all Bottled Beers—

Budweiser is brewed from choicest Barley-Malt, the finest Hops, imported from the province of Saaz, in Bohemia, Yeast of special culture, and a small percentage of Rice.

It is fermented in glass-enameled vats. It is lagered (aged) from four to five months in glass-lined steel tanks.

In fact, is in glass from "Kettle to the Lip."

Our enormous storage capacity—600,000 barrels—enables us to age our beer to full maturity, which accounts for its healthfulness and delicious flavor.

We produce beer of such unquestioned superiority that discriminating consumers demand it.

It is for these reasons that Budweiser, although the highest in price, has a larger sale than all other bottled beers.

Anheuser-Busch Brewing Ass'n

St. Louis U. S. A.

Largest Brewers in the World

F. A. HEIM, Distributor, Los Angeles.

Classified Liners.

Times "Liner" Advertisers—Important. Note Change in rate for Sunday classified advertisements. Commencing Sunday, October 1, 1905, the rate for Sunday "Liners" was raised to 1¼ cents per word for each insertion; minimum charge, 25 cents, as at present. This slight advance is amply justified by the present Sunday circulation of The Times, which averages over 70,000 copies. (When the 1-cent-per-word rate was established in 1893, The Times Sunday circulation was only 14,000 copies.) The "Liner" rate for the daily—1 cent per word—will stand as at present.

Telephone your want advertisements. Ring up "The Times" any time of day or night, and secure prompt and careful attention. Rates one cent a word each insertion in the Daily; 1¼ cents per word in the Sunday edition; minimum charge, 25c.

"Liner" (classified) advertisements for Sunday insertion received over the counter or by telephone after 11 o'clock Saturday nights will be inserted under heading "Too Late to Classify."

The Times cannot guarantee accuracy or assume responsibility for errors of any kind occurring in telephoned advertisements.

Sunday real estate advertisements, to be classified properly, must be in The Times office before 10 o'clock Saturday nights. Rate 1¼ cents per word.

SPECIAL NOTICES—

KNIGHTS OF PYTHIAS—ALL KNIGHTS of Pythias residing in Los Angeles, who are not members of any local lodge of the order, are requested forthwith to send your names and addresses to George L. Keefer, 411 Currier Bldg. for registration.
K. TRASK,
GEORGE L. KEEFER,
W. L. SNELL,
Committee.

FOR SALE — ABOUT $6000 INTEREST IN A real estate syndicate, just formed, that should return at least 300 per cent. profit within 18 months. Full particulars by appointment only. ROBERT M. BEACH, with SUMONG & DICKISON, N.W. corner Second and Broadway. 29

A DERMATOLOGIST RETIRING FROM business will sell her formulas at $1 each; superfluous hair remover, hair grower, wrinkle eraser, face bleach, blood bleach, scalp dye, face cream; enclose stamp envelop. L., R. box 2, Whittier, Cal. 29

TOMALA—LOMA OLIVE OIL CO., 324 Main-st. bldg. Pamphlet containing many valuable hints on the use of olive oil by some of leading physicians of Los Angeles sent free. Phone 6424. Free delivery. 28

DERMATOLOGY, WRINKLES AND ALL facial blemishes removed, glycophine filling a specialty; all work guaranteed. MAUD A. SHERMAN, 123 N. Flower st. Home 7101. 26

DR. A. POLSKY, FORMERLY OF DES Moines, Iowa, has opened optical parlors, 342 S. Broadway, 4th floor; will be pleased to see all his friends and patrons. Phone 4138.

GREENAMYER & NEFF, GENERAL CONtractors, 716 L. A. Trust Bldg., will be pleased to figure on any piano, large or small; bring them in. 28

PARTIES GOING TO LOOK AT MIRAMAR Park 10-acre tracts can leave 7 a.m. Saturday at ½ rates. Call PHONE 1061 and register if going.

CALIFORNIA HEADQUARTERS TRIBE Bet Hur, No. 221, S. Bunker Hill ave., traveling and sojourning members please call and register. 28

CALIFORNIA STEAM CARPET CLEANING WORKS, cleans (a la vacuum); upholstering and repairing. 229 E. 4th. Tel. Main 715, Home 715.

YOUNG LADY WILL MAKE YOUR WINdow signs and price tickets; good work. 2854 S. BROADWAY. R. 1. Home Ex. 45.

PHARAON, NU GLOVE MAKERS. Buy here at factory prices. Elk assortment. 121 E. 4th st. Phone M. Brilliant Bldg.

FEATHER PILLOWS RENOVATED AT ACME FEATHER WORKS, 738 San Pedro. Phone Sunset Main 1146, Home 5041.

BURLAP SHADES, PAINTS, WALL PAper, mouldings, shingle stain. WALTER BROS. 427 S. Spring.

RATE FOR ADS. UNDER THIS HEADING 10c per line; minimum charge 30c.

LACE CURTAINS LAUNDERED BY HAND. Home 7185. West 29. MRS. HEATH.

DE LAUPP'S MAGNETIST, 1007 S. HILL, 3-4, 7-8; nervous, mental ills cured. No drugs.

PERSONAL—Business.

PERSONAL—
PROF. REDFERN,
WORLD'S GREATEST SEER. LIFE-READER, AND PSYCHIC PALMIST.
ANNOUNCEMENT EXTRAORDINARY.
TO SHOW YOU THAT HE IS ABOVE ALL OTHERS, HE WILL GIVE YOU HIS FULL-LIFE READING FOR 50 CENTS THIS WEEK.
BORN WITH A DOUBLE VEIL, EDUCATED IN EGYPT AND INDIA IN HINDOO PHILOSOPHY AND OCCULT MYSTERIES.
HERE, THE WORLD-FAMOUS STAR OF PSYCHICS—ASTRAL, DEAD TRANCE LIFE-READER, PSYCHIC PALMIST.

SPECIAL THIS WEEK.
MY FULL LIFE READING THIS WEEK, 50 CENTS; ALL—CENTS.
NO CHARGE IF NOT SATISFIED WHEN READING IS OVER. YOU ARE TO BE THE JUDGE.
I DO HEREBY SOLEMNLY AGREE AND GUARANTEE TO MAKE NO CHARGE IF I FAIL TO CALL YOU AND YOUR FULL NAME, TELL YOU THE NAME OF YOUR FRIENDS, ENEMIES OR RIVALS. I PROMISE TO TELL YOU WHETHER YOUR HUSBAND OR SWEETHEART IS TRUE OR FALSE; TELL YOU HOW TO GAIN THE LOVE OF THE ONE YOU MOST DESIRE, EVEN THOUGH A THOUSAND MILES AWAY; HOW TO SUCCEED IN BUSINESS, SPECULATION, LAWSUITS, HOW TO MARRY ONE OF YOUR CHOICE; HOW TO REGAIN YOUR HEALTH AND VITALITY; REMOVE EVIL INFLUENCES; CURES DRINK HABITS; LOCATES TREASURES; CURES ALL NERVOUS DISEASES. TOUR PAST, YOUR PRESENT LIFE, AND YOUR FUTURE REVEALED AND EVERYTHING CAN BE TOLD BY CONSULTING THE VEILED PROPHET, THE WORLD-RENOWNED PSYCHIC AND LIFE-READER, WHO IS THE GREATEST MASTER OF OCCULT SCIENCE AND PSYCHIC FORCE THE WORLD HAS EVER KNOWN. HE IS RECOGNIZED BY THE PROFESSION AS THEIR BRIGHTEST STAR. HE WILL GIVE YOU LUCK THAT WINS IN LOVE, COURTSHIP, MARRIAGE, BUSINESS, SPECULATION. BUSINESS, HEALTH.
SEPARATE PARLORS. LADY ATTENDANT.
SATISFACTION GUARANTEED.
PERMANENTLY LOCATED, 247 S. HILL, NEAR THIRD ST.
HOURS 10 TO 5. CLOSED SUNDAY. 28

PERSONAL—
THE WORLD'S GREATEST
ASTRAL SEER AND PSYCHIC.

He advises you with a power higher than human. He can bring sunshine and success into your life, telling you how to overcome enemies and obstacles; work guaranteed.
Parlors, 650 S. HILL. Hours 10 to 8 daily and Sundays. 28

PERSONAL—LADIES, USE CHICHESTER'S English pills; best; safest; only reliable; take no other; buy of your druggist, or send 4c stamps, for particulars and booklet for ladies. CHICHESTER CHEMICAL CO., Philadelphia, Pa.

PERSONAL—MRS. J. J. WHITNEY, BUSINESS SEERESS, LIFE READER.
Messages from departed friends.
415½ S. SPRING.

PERSONAL—MRS. MASSON, THE NOTED London palmist, is at 322 S. SPRING ST. Readings are conscientious and scientific and give the precise information desired. HIGH CLASS PATRONAGE SOLICITED.

PERSONAL — MRS. PARKER, RELIABLE palmist and life reader, business, law suits, mineral locations described. Speculations, love, travels, health; all affairs of life. 444 SOUTH SPRING, room 14, 80c and $1.

PERSONAL — INFORMATION WANTED concerning the whereabouts of Coleman Flood. Kindly send particulars to EDNA ALLISON, 22 East Market st., Stockton. 31

PERSONAL — MME. ORA, PALMIST AND card reader. Ladies, 25c; gentlemen, 50c. 331½ S. SPRING.

PERSONAL—A GLANCE IN THE GLASS gives joy after using Satin skin cream. 25c. 26

PERSONAL—Business.

PERSONAL—
PROF. ST. ELMO.
WORLD'S GREATEST PSYCHIC; ADVICE GIVEN ON LOVE, DOMESTIC, BUSINESS AND SOCIAL AFFAIRS. TEACHER OF THE EAST INDIA METHOD OF FASCINATION. A SECRET YOU SHOULD KNOW.
THE WALLACE.
406 W. SEVENTH ST. 26

PERSONAL — ARTHUR CHARLES, THE greatest palmist and card reader the world has ever known; advice in love, business, etc.; will show you the way to success. 1094½ S. BROADWAY, room 4. This week free. 28

WANTED—Help, Male

WANTED—A GOOD SALESMAN OF ABILity and push to work on commission, prefer one who can invest a little money; this is a great money making proposition. Address Y, box 131, TIMES OFFICE. 26

WANTED — STEADY MAN FOR ALLaround repair work in flats and apartmenthouses; must understand plumbing; permanent position to right party. 234 S. FIGUEROA, between 8 and 9 a.m. 25

WANTED—A FIRST CLASS SOLICITOR, one who can sell stock and handle the trade at the same time; must be a cracker-jack with references. Address Y, box 132, TIMES OFFICE.

WANTED — BY COLLECTION AGENCY, A reliable man of good habits, who understands collecting and is willing to work; good chance for right party. Address own hand, Y, box 135, TIMES OFFICE. 26

WANTED — DENTIST, GOOD OPERATOR and laboratory man, must be of good habits and appearance, steady and good position to right party. DR. SPATES DENTAL CO., 317 S. Broadway. 26

WANTED—PERSONS DESIRING EMPLOYment or those wishing to materially increase their present income to call on or write, MARSHALL & HARRIS CO., Room 9, 1214 S. Broadway. 29

WANTED — RESPONSIBLE MAN TO DO collecting, prefer man who can furnish his own horse and buggy. $20 to $25 per week. Call at 129 N. BROADWAY, room 205, from 9 to 12 a.m. 26

WANTED — RUBBER SALESMAN, THOROughly competent and experienced, for position with old-established rubber house. Address, stating experience, X, box 43, TIMES OFFICE.

WANTED—STENOGRAPHERS AND BOOKkeepers, with or without experience, graduates of Los Angeles Business College or others of equal standing. Apply 417 W. FIFTH ST.

WANTED—A TRUNK MAKER AT T. L. CAROE'S TRUNK & LEATHER GOODS FACTORY, and also 1-3 or 1-4 regular price to hotel employees. 349 S. SPRING ST. 28

WANTED—YOUNG MAN, WINDOW TRIMmer and card writer, general store, salary $30. State experience and address. THOMPSON, BEARD & SONS, Napa, Cal. 27

WANTED—HONEST, ENERGETIC YOUNG man who wants to do business for himself, absolutely new proposition, $50 necessary for paraphenalia. Room 18, 215 W. 6TH ST. 26

WANTED—SALESMAN, ONE FAMILIAR with goods general to Southern California. Address stating age, experience and salary expected. P.O. BOX 936, Phoenix, Ariz. 28

WANTED — FIRST-CLASS SECURITY salesman to handle on private sale, approved securities to high class investors. Address R, box 112, TIMES OFFICE.

WANTED—OFFICE BOY OVER 18. APPLY in own handwriting, giving references, state salary wanted. Address Box 1, DE LANO, 1342 S. Hope, giving phone number. 26

WANTED — FIRST-CLASS MACHINIST; others than first-class need not apply. McCANN MECHANICAL WORKS, S.E. cor. Long Beach ave. and E. Adams st. 26

WANTED — EXPERIENCED SALESMAN for our furnishing goods department, permanent position, liberal salary. THE HUB CLOTHING CO. 26

WANTED — MAN HELP MANAGE MILK depot, $20 per week, small amount money required. See WRIGHT, 202 Byrne Bldg., 3rd and Broadway. 27

WANTED — WATCH REPAIRER, YOUNG man, with tools and some cash, or on commission; good location and start of jewelry. P. O. BOX 1788, San Pedro. 27

WANTED — BOY TO DRIVE DELIVERY wagon; one thoroughly acquainted with city. Call 9:00 to 10:00 at STAR WINE CO., 371 S. Main st. Call between 8:30 and 9 a.m. 26

WANTED—AT ONCE, MEN TO WORK ON opening up mine; will give interest in property for services. 'Phone West 43, or call 3146 VERMONT AVE.

WANTED — A CAMP COOK; WAGES $35; out of city; family hotel cook, wages $40; good colored cook will be accepted. Call 404 E. NINTH ST. 26

WANTED—EXPERIENCED OPERATOR ON gents' neckwear. Apply FAULTLESS NECKWEAR CO., 123 E. Third st., Empire Theater Bldg. 28

WANTED — LARGE YOUNG MAN, GOOD voice, vaudeville sketch, state experience, phone number. Address Y, box 122, TIMES OFFICE. 26

WANTED—CAPABLE, AMBITIOUS YOUNG men over 5 feet, 11 in., for new military company, immediately. Address X, box 78, TIMES OFFICE. 26

WANTED — 50 BRIGHT BOYS AND GIRLS, steady employment through vacation; good pay and easy work. ROOM 905, 314 W. Fourth st. 26

WANTED—FIRST-CLASS SOLICITOR FOR the better class of job printing; at once. THE SEGNOGRAM PUB. CO., 1719 Kane st. 26

WANTED — PRINTER, JOB AND ALLround man; one who can operate linotype preferred. "TELEGRAM," Long Beach, Cal. 26

WANTED—BUILDER TO BUILD TWO 5-room cottages and loan money for one or both. Address Y, box 109, TIMES OFFICE. 26

WANTED—FIRST-CLASS PATTERN MAKer, familiar with gas engine work. Address W. W. ANTHONY, 914 I St., San Diego. 26

WANTED—MEN FOR THRASHING, ALSO harvest hands. YOUNG'S EMPLOYMENT OFFICE, 209 W. 4th st., Santa Ana.

WANTED—A GOOD OUTSIDE SALESMAN for a furniture store in a near-by city. Address "FURNITURE," box 37, Times Office. 27

WANTED—FIRST-CLASS CHOPPER AND trimmer, steady position to good man. BUFFALO WOOLEN CO., 245 S. Spring. 29

WANTED—EXPERIENCED WEAVERS ON woven wire mattress machines. VAN VORST & BERMAN, E. Sixth and Carolina. 30

WANTED—GOOD JOBBING CARPENTER, come with tools ready to work. WEBB, The Carpenter, 118 Center Place.

WANTED — FIRST CLASS CARRIAGE blacksmith, no other need apply. EARL CARRIAGE WORKS, 1329 S. Main st. 28

WANTED—EXPERIENCED TIGHT BARrel cooper. NATIONAL VINEGAR AND PICKLE CO., 830 E. 4th. 26

WANTED — DELIVERY MAN FOR COUNtry store near to city, single man only, $60. 638 BRYSON BLDG. 27

WANTED—CARRIAGE BLACKSMITH AT LLOYD CARRIAGE WORKS, 227 E. Market st. 28

WANTED—AT ONCE 2 ROUGH CARPENters, $2.50 per day, at 917 W. 37TH ST. 28

WANTED—BY J. C. NEWITT FOR BINDery, a few experienced girls to fold. Apply 214 E. 1ST ST., 7:30 a.m. 26

WANTED—YOUNG MAN STENOGRAPHER, light job, must talk good on telephone. Call MAIN 1088, HOME 1088. 26

WANTED—BRIGHT OFFICE BOY PERmanent position; also young man stock clerk. Apply 527 SOUTH MAIN. 29

ORATORIO OF MESSIAH, HUNTINGTON Beach tonight; tickets, 50 cents. Cars leave 6:30, return 10:30. Trip, 50 cents. 26

WANTED — EXPERIENCED PLATEN pressman at DILINGHAM PRINTING CO., 215 W. Second st. 26

WANTED—2 BRICKLAYERS THIS MORNing. Call at 831 S. OLIVE. 'Phone East 1321. 26

WANTED—HIGH CLASS SALESMAN TO sell fireproof safes. Call 409 E. 2ND ST. 28

WANTED—YOUNG MAN TO WORK IN A garage. Apply early 415 S. HILL, ask for Mr. Tickler. 26

WANTED—EXPERIENCED MARKER. APply DRIVERS' INDEPENDENT LAUNDRY, 773 Clanton st.

WANTED—2 GOOD CLOTHING SALESMEN; city experience. Call at 424 S. MAIN or 162 N. MAIN ST. 26

WANTED — BRIGHT, STRONG BOY TO drive plumber's wagon. Call at 2200 MAPLE AVE.

WANTED—EXPERIENCED CLOTHING AND furnishing goods salesman. Apply 457 S. BROADWAY. 28

WANTED — EXPERIENCED MEN'S FURnishings goods salesman. R. J. BUSCH, 2nd and Broadway.

WANTED — A BRASS MOULDER, A CORE maker and several laborers. 233 BYRNE BLDG. 26

WANTED—GOOD PRESSER AND BUSHELman in dye works; steady work. 614 W. SIXTH ST. 26

WANTED—MANUFACTURING JEWELER on repairing and new work. 215 BRYSON BLDG.

WANTED— 25 HARNESS MAKERS. W. DAVIS & SON, 2020 Howard st., San Francisco.

WANTED — FIRST-CLASS TAILOR ON coats. Call at 110 W. SECOND ST., room 3

WANTED — DRIVERS, OVER 18 YEARS old for delivery wagons. JACOBY BROS. 26

WANTED—2 GOOD ROUGH CARPENTERS at 28TH AND BRIGHTON AVE. 26

WANTED—BOY TO WORK IN NURSERY. Apply evenings, 1308 S. FIGUEROA.

WANTED — POLISHER. APPLY PACIFIC PLATING CO., 145 Railroad st. 26

WANTED—DRIVER FOR A BAKERY wagon. Apply 1717 E. 9TH. 27

WANTED—Help, Male.

WANTED—
MURRAY & READY, 127-129 Los Angeles street, Los Angeles, Cal.
Leading employment and labor agents.
Phone Sunset, Broadway 4610.
Home phone 3018.
THE RIGHT OF MAN TO LIVE.
THE RIGHT OF MAN TO WORK.
NO DISCRIMINATION.
OUR SAN FRANCISCO OFFICES GAVE IN 1905 WE HOPE OUR L. A. 60,500 MEN WORK. OFFICE WILL SURPASS THAT.
EMPLOYERS, ATTENTION.
Our investigation and segregation results in the production of first-class male help.
IF YOU WANT
THE BEST HELP, AS OTHERS DO,
SEND YOUR ORDERS TO US.

ARE YOU GOING TO
BEAUTIFUL SISKIYOU MONTAINS?
FREE FARE.
NORTH. NORTH.
TO WEED, SISKIYOU COUNTY,
ON BORDERS OF OREGON.
BY S. P. R.R.; FREE FARE.
VIA LATHROP AND SACRAMENTO.
FREE ONLY $2.00
$50 drillers, $60, $67.50 month.
$60 laborers, $60, $67.50 month.
YOU'LL SUIT
MURRAY & READY.
Leading employment agents.
127-129 S. Los Angeles st., Los Angeles, Cal.
TELL EVERYBODY.
LOOK.
WANTED—WANTED.
MEN. MEN.
5000 men wanted for Western Pacific R. R., $67.50 to $80 a month; office fee $1.
1000 wanted for Ocean Shore R. R., $67.50 to $90 month; office fee $1.
5000 wanted for Ocean Shore R. R., $67.50 to $100 month. Office fee $1.
2500 laborers, teamsters, near San Francisco, $2, $2.50, $2.75; office fee $1.
15,000 railroad men for Oregon, Washington, Idaho, nearly 2000 miles. Fare and fee, $17.10.
CHEAP RATES EVERYWHERE.
SOME FREE FARES.
$1 OFFICE FEE, THAT'S ALL.

20 teamsters	$2.50 day
50 laborers, city and country	$2.50 day
75 laborers, $1.75 fare	$1.50 day, found
20 laborers for quarry	$2.50 day
50 teamsters, city and country	$2.50 day
25 milkers	$35, found
20 milkers	$35, found
150 hay and harvest hands	$1.75 to $2 day rd
50 farm hands	$30 to $40 found
22 miners, single and machine	$2 to $2 day, rd
6 laborers, pipe line	$2.25 day
Harvester runner	$4.50 day, found

SPECIALS.

2 camp blacksmiths, city	$75, found
3 camp blacksmiths country	$90, found
2 blacksmiths, no shoeing	$2.50 day
2 stablemen, different places	$50, found
2 blacksmith's helpers	$2.25 day
2 harness makers, country	$2.75 day
6 rough carpenters, for ranch	$40, found

COOKS.

Cook, country hotel	$80
Cook, city restaurant	$15 week
Camp cook	$50

MURRAY & READY, 127-129 S. Los Angeles st., Los Angeles.
Our San Francisco and other offices are located:
San Francisco, Tenth and Market sts.
San Francisco, Seventh and Market sts.
Oakland, 469 Sixth st.
Stockton, 132 N. Hunter st.
Sacramento, 1031 Fourth st.
Woodlie, opposite Courthouse. 26

WANTED—
CROWLEY'S LABOR AGENCY.
HOME 2323. 111½ E. 2ND ST. MAIN 2970.
SPECIALS.
MAN TEND SEPARATOR.....45 day and rd.
RANCH COOK.....CATALINA.....$45 mo.
BLACKSMITH ...R. R. CO.....$75 mo. and rd.
4 BLACKSMITHS.....$2.50 day and rd.
25 men handle lumber...Beach...25c an. hr. 37½c overtime.
25 laborers.....Beach.....25c an hour
2 gasoline engines.....$2.50 day
4 muckers (mine).....$2 day

SANTA BARBARA.

FREE.....FARE
30 men.....Pile driver.....$2.50 day
ARIZONA.
Near Yuma.....FREE FARE.
10 men..work around steam shovel...$2.25 and $2.50 day.

GOVERNMENT WORK.

FARE.....ADVANCED.
8 carpenters ...rough work ...$3.50 day, 8 hrs.
Year's Job Guaranteed.
10 carpenters ...rough work .....42½c hr.
FARE.....BOTH WAYS.....FREE
LAS VEGAS.

SHIPMENTS.....DAILY.
5 CARPENTERS.....$3 day
8 CARPENTER HELPERS.....$2.50 day
100 men.....ROAD AND DIRT WORK.
LUDLOW.
FARE.....FREE.....TODAY.
FLUNKEY.....$40 mo. and found.
BLACKSMITH.....$3.50 day
2 teamsters.....$2.50 day
300 rockmen

SHIPMENTS DAILY.
SEE.....OFFICE.....LIST.
WORLDS.....OF.....WORK.

WANTED—
One hundred boys for apprentices to serve on American steamers; they will occupy the position of petty officers on board of an American ocean liner and over 18 years of age; the terms of engagement shall be 3 years; wages, $20 per month, first year, $30 per month, second year, $40 per month, third year and bonus at end of third year of $250. For terms and condition apply to J. HOMER FRITCH, secretary Steamship Association of San Francisco, 110 East st., San Francisco, Cal.

WANTED — AN AGGRESSIVE, PROGRESsive, experienced silk and ress goods manager; must be an organizer, systemizer, and enthusiastic hustler; previous knowledge of experience not necessary. We want a sober man, not above middle age, not a cheap man nor a fancy price man, but one who has or has acted as assistant to a manager would find this an exceptional opportunity. If this seems pointed at you, tell us why you are qualified in your first communication. O. A. HALE & CO., San Jose, Cal.

WANTED — MAN FOR RESPONSIBLE POsition with first-class concern; good salary at start with opportunity for advancement; reference required and applicant must be in position to invest in business to insure permanent arrangement; this is an unusually good proposition financially, and very desirable from a commercial standpoint. Only young men preferred who knows book-keeping and stenography. Apply to MANAGER, 213 Tajo Bldg., after 4 p.m. 26

WANTED—JAPANESE.
PACIFIC EMPLOYMENT BUREAU,
Largest and most popular agency.
621 W. Sixth st., Los Angeles, Cal.
House-cleaning department.
Window cleaning department.
Phones—Home 1078, Main 1711.
General labor contractors; every department assures responsibility. 21

WANTED—
CHARLEY NAKAMURA'S
JAPANESE EMPLOYMENT AGENCY.
House and window cleaning.
Waiters, cooks, porters, laborers, etc.
646-648 Wall st.
Tel. Main 1145, Home 6733. 1

WANTED — WE HAVE A CLIENT DESIRing the services of a young man who is capable of taking charge of office of well established concern; must have about $2000, which is fully secured.
RYDER-MACKIE REALTY CO.,
228 Mercantile Place.

WANTED — EXPERIENCED OFFICE AND mercantile assistants should leave their applications with us for good positions; ask us no advance fee for our services; established in 1900; highest bank and mercantile references. Apply in person only. EDUCATIONAL EXPERT CO., 233 Byrne Bldg.

WANTED—AUTO MACHINIST TO BUY 1-3 interest in good paying repair shop; 1-3 of profits and $15 weekly salary guaranteed. This is an old-established company in heart of city. Don't answer unless you mean business. Address T, box 102, TIMES OFFICE. 31

WANTED—STEADY, INDUSTRIOUS MAN to take half interest in my Spring street business; this business will pay you $125 per month; short hours; clean work; experience not necessary; must invest $250, with services. Call 702 S. SPRING ST., room 208. 27

WANTED — CAPABLE OFFICE MAN TO take entire charge of office and correspondence for a manufacturer of patent of great merit; must have ability and $2000, for equal interest; good salary; reference required. Address Y, box 106, TIMES OFFICE. 27

WANTED—SPECIAL AGENT TO APPOINT local canvassers for "Keyless Padlock." New invention. Demand enormous. Good salary and expenses, payable weekly. Address MANUFACTURER, 723 Chestnut st., Philadelphia, Pa. 26

WANTED — HONEST AND INDUSTRIOUS man to help me in my real estate business; have more than I can handle; this is a splendid opportunity to learn the business and have good income; must have some capital. 529 MASON BLDG. 29

WANTED — FOREMAN OF OLIVE ORchard near Santa Barbara; must understand thoroughly the pickling of ripe olives; state salary and conditions. Address P. O. BOX 247, Santa Barbara.

WANTED—A GOOD ACTIVE MAN WITH some experience to sell real estate in city; state experience and age, a good opportunity for right man. Address Y, box 13, TIMES OFFICE.

WANTED—ANY INTELLIGENT PERSON may earn $40 to $50 monthly at home in spare time corresponding for newspapers; no canvassing. Experience unnecessary. Send for particulars. PRESS SYNDICATE, Lockport, New York.

WANTED—
JAPANESE EMPLOYMENT AGENCY.
503 W. Sixth st. Home 5253, Main 5253.
COOKS, WAITERS, PORTERS.
Ranch hands, house and window cleaners.
$1 BY HOUR, DAY OR CONTRACT.

WANTED — GOOD STRONG BOY NOT afraid of work; permanent position; do not want school boy; must be over 15 years old, able to ride wheel; wheel furnished; wages $4 per week. Apply MOSGROVES, 119 S. Spring st. 26

WANTED — DELIVERY BOY IN GROCERY store. 905 S. FIGUEROA. 27

WANTED—STAIR BUILDER, BENCH MAN, 434 BRYSON BLDG., Second and Spring. 26

WANTED—Help, Male.

WANTED—
HUMMEL BROS. & CO.,
EMPLOYMENT AGENT.
Established 1891.
A strictly first-class reliable agency.
All kinds of help promptly furnished.
Satisfaction guaranteed.
118 AND 118 E. SECOND ST.
Between Main and Los Angeles streets.
Largest and best equipped office on the Pacific Coast.
TELEPHONE MAIN 569.
HOME EXCHANGE 569.

Camp blacksmith, $2.50; boiler maker's helper, $2.25 and fare; chore boy, $15 etc.; elevator boy, $9.25; carpenters, country, $2.50; machine drillers, $3.50; painter, $3; hoe down, thresher, $2 etc.; young man cut and deliver meat, $10 week; ornamental iron worker, $2.50, $3; separator on thresher, $5 etc.; miners, $3 and $3.50; muckers, mine, $2.50; gas engineer, ranch, $30 etc.; carpenter, city, $3.50; station agent and operator, $90; car repairer, beach, $2.50; carpenters, Yuma, 42½c, free fare; cabinet makers, $3.50; sub-foreman, A. T., $75 and fare; section foreman, $65 and house; married man, orchard, $40 and house; man and wife, ranch, $50 etc.; 50 men for harvest, $2 etc.; 25 men for ranch, $30 and $35 etc.; men for orchard, $30 etc.; 10 milkers, $35 and found; laborers, city and country, $2, $2.50.
HOTEL DEPARTMENT.
All around cook, Nevada, $165; second cook, Catalina, $50 etc.; night cooks, $9, $10; fireman baker, $20 and meals; second baker, country, $12 etc.; third baker, beach, $15; baker, A. T., $15 etc.; cook and helper, ranch, $60 etc.; ranch flunkey, $30 etc.; washer and fireman, $15; starcher and polisher, $40 etc.; body ironer, $35 etc.; bell boys, beach, $10 etc.; driver man and porter, $5; waiter, $30 etc.; dish washers, $7, $8, $25 etc., $30 etc.; pot washers, $8, $30 etc.; vegetable men, beach, $35 etc.; colored waiter, A. T., $25 etc.; restaurant porter, $8; house man, $25; dish washer, no Sunday, $9; kitchen porter, beach, $30 etc.; dish washers, beach, $30 etc.; bus boy, hotel, $20; man for lunch wagon, $12.
See our women's list under female help wanted. HUMMEL BROS. & CO., 116-118 E. Second st. 26

WANTED—
HANSEN EMPLOYMENT AGENCY.
The Old Reliable. Established 1878.
204 E. Second st. Both phones 383.
10 steam boat men, $50 month and found; 20 laborers, $2.50 day; 10 wagon and scraper teamsters, $2.50 day; 20 ranch hands, $30, $35 and $40 month and found; milkers, $35 and $40 month; blacksmith, $2 day; laundry man, $45 month and found; 3 chore teamsters, $45 month and found; man and wife, ranch, $70 month and found, boss here; carpenters, $3 to $3.50 day.
HOTEL DEPARTMENT.
Chinese cook, country hotel, $55 month and found; Jap waiter, country, $35 month; man and wife, cook and waitress, $60 month, come early; second cook, $12 week, 6 days; bus boy, $20 month and board; Jap bus boy, $8 week; night cook, $10 week; dishwasher, $7 week, room and board; waiter, $10 week; many other good positions. 26

WANTED—Help, Female.

WANTED — MARRIED WOMAN TO DO chamber work for furnished housekeeping rooms and some wages; new house, very convenient; no children. Address Y, box 112, TIMES OFFICE.

WANTED — A SERVANT FOR HOUSEwork, good cook, must furnish recommendation. Apply 5415 ASH ST., between 8 and 10 a.m., take Garvanza or Highland Park car.

WANTED — MIDDLE-AGED WOMAN FOR general house work, steady place, small family, wages $20; state age and references; no triflers. MRS. CHAS. A. LEWEY, Terminal.

WANTED — UNINCUMBERED MIDDLEaged woman for housekeeper for elderly couple. Six miles out. Fine home. Apply 1023 DOUGLAS ST. Angeleno Heights car.

WANTED—STENOGRAPHERS AND BOOKkeepers, with or without experience, graduates of Los Angeles Business College or others of equal standing. Apply 417 W. FIFTH ST.

WANTED — COOK FOR OUT OF CITY, $30 and fare; 4 waitresses for beach; one night clerk, hotel; several housegirls. MRS. J. DURROW, 150 N. Main st., room 12. 26

WANTED — BRIGHT YOUNG GIRLS TO keep in wholesale millinery stock and office work. Apply HINZ & LANDT, Inc., 436-444 S. Broadway. 26

WANTED — WAITRESS, HOTEL SAN Diego, $25 and fare; working housekeeper for men, $20; housework, beach, $25. Room 17, 219 S. SPRING.

WANTED — FIRST-CLASS SALESLADY in cloak and suit house; must be thoroughly experienced; no other need apply; permanent position. MOSGROVES, 119 S. Spring st. 26

WANTED—GIRLS FOR FACTORY WORK, $6 to $8 per week; also waitresses in hotels, restaurants and cafes. All kinds of female help in demand. 316 S. BROADWAY. 26

WANTED—OLD LADY WISHING A HOME in the country on ranch will please call at 404½ S. MAIN immediately, as parties want to leave for country. Mr. Knight. 27

WANTED—WOMAN TO ASSIST IN OFFICE work. Must thoroughly understand stenography and typewriting. Apply by letter, J. R. LANE DRY GOODS CO. 27

WANTED — GIRL OR MIDDLE-AGED WOman for light house work, small family, no washing; good home for the right party. Call 115 CROCKER ST.

WANTED — A GOOD MIDDLE-AGED working housekeeper; state what experience and where last employed. Address Y, box 182, TIMES OFFICE. 26

WANTED — NEAT, RESPECTABLE COLored girl of 16 to wait on table, and help in kitchen. Apply in person, MRS. MARTIN, 629 E. First st. 26

WANTED—STENOGRAPHER AND TYPEwriter; one accustomed to fire insurance business. ALLISON BARLOW, 217 S. Broadway.

WANTED—GERMAN GIRL TO DO GENeral housework; good wages and a good home for a good girl. Inquire 1248 S. FIGUEROA ST.

WANTED—EXPERIENCED OR INEXPERIenced collar and mangle girl. Apply at CELSIOR LAUNDRY, 424 S. Los Angeles st.

WANTED — WAITRESS USED TO ARM work; wages $5; close Sundays. 11 a.m. Call 919 S. Main. JORRISE'S RESTAURANT. 28

WANTED—GIRL FOR GENERAL HOUSEwork, small family, good wages. Call 2903½ S. Broadway, room 10.

WANTED—A BRIGHT GIRL TO LEARN typesetting. Call at M'BRIDE'S, 316 W. SECOND ST. 29

WANTED—GIRL COMPETENT COOK IN family; reference. 1127 S. GRAND. Incuire between 9 and 10 a.m. 26

WANTED—EXPERIENCED GIRL TO DO downstairs work; must be a good cook. Apply mornings, 669 WESTLAKE AVE. 26

WANTED — WOMAN FOR CHAMBER work and dishes; $15 per week. HOTEL CHAUTAUQUA, 1351½ N. Spring st. 26

WANTED — LADIES FOR EASY WORK AT home for spare hours, good pay. Address box 135, TIMES OFFICE.

WANTED — A GOOD STRONG GERMAN woman to work by the day. Call at 802 W. SEVENTH ST., after 8 a.m. 26

WANTED — A GIRL (GERMAN PREFERred) to take care of child and do light house work. Call at 1590 W. 21ST ST. 27

WANTED—LADIES FOR EASY WORK AT home, good pay, steady work. Address O, box 138, TIMES OFFICE.

WANTED—EXPERIENCED WAITRESSES or girls to learn dining-room work. Apply NATICK HOUSE, or Hotel Rosslyn. 31

WANTED — A COMPETENT GIRL FOR housework; must be good cook; give reference. Apply 941 GRATTAN. 26

WANTED — MIDDLE-AGED WOMAN TO do chamber work. CORONA HOTEL, Seventh and Broadway. 26

WANTED — A LADY, FLUENT BUSINESS talker; good complexion and neat appearance. Address Y, box 180, TIMES OFFICE.

WANTED — EXPERIENCED WOMAN FOR ironing on Tuesday of each week. 2843 ST. LENDALE PLACE. 26

WANTED—YOUNG GIRL TO HELP TAKE care of baby. 1902 HARVARD BLVD. 'Phone West 1866. 28

WANTED — GOOD WHITE LAUNDRESS, good place. Send address to Y, box 197, TIMES OFFICE. 27

WANTED — EXPERIENCED MANGLE girls. MUNGER'S LAUNDRY, 925 S. Los Angeles. 26

WANTED—GIRL TO WORK IN BINDERY. DILLINGHAM PRINTING CO., 215 W. 2nd. 27

WANTED — WAITRESS, EXPERIENCED, good wages. DALY'S CAFE, W. Second and Hill. 27

WANTED — GIRL FOR GENERAL HOUSEwork; good home. 924½ VALENCIA ST. Phone 32790. 26

WANTED—EXPERIENCED BODY IRONER. DRIVERS' INDEPENDENT LAUNDRY, 773 Clanton st.

WANTED — EXPERIENCED FEATHER curler. Apply at CITY DYE WORKS, 401 Central ave.

WANTED—IN PRIVATE FAMILY, WOMAN to wash and iron; 20 N. FIRST ST., Alhambra.

WANTED—A GIRL FOR GENERAL HOUSEwork; a quiet home; adults only. 'PHONE 29047. 26

WANTED—YOUNG GIRL TO ASSIST WITH housework; must sleep home. 1327 S. FLOWER.

WANTED—CHAMBERMAID FOR WILMINGTON HOUSE, 122 N. San Pedro st. 26

WANTED—GOOD LAUNDRESS FOR MONday of each week. 647 W. 32ND. 2

WANTED—GOOD FINISHERS AT SCOTCH TAILORS, 209 S. Spring st. 26

WANTED — WAITRESS TO WAIT TABLE, noon. Call 1133 N. MAIN ST. 26

WANTED—A CHAMBERMAID. MONTEREY HOUSE, 123 S. Main st. 27

WANTED—WAITRESSES. APPLY HOTEL ROSLYN. 28

WANTED—Help, Male.

WANTED—
HENDERSON EMPLOYMENT AGENCY,
435 SOUTH BROADWAY.
Phones—Main 1530. Home 5425.
Cook and helper, boarding-house, beach, $40 and fare; take man and wife, same place, cook, delicacy, beach,

WANTED—
Partners.

WANTED—ACTIVE PARTNER WITH $2000 to invest with services in manufacturing enterprise controlling valuable patents, having a monopoly of its product sold throughout the United States, party should be able to get in capacity of office manager, a chance for future. Address Y, box 198, TIMES OFFICE.

WANTED — LADY PARTNER WITH $250 for safe, profitable business, few miles; no experience necessary; references. Address Y, box 8, TIMES OFFICE. 26

WANTED — PARTNER WITH ABOUT $1000 in manufacturing business; this is a great money-making proposition. Address Y, box 21, TIMES OFFICE. 27

WANTED—
Houses.

WANTED — ABOUT 5 ROOM STRICTLY modern bungalow, or building for bargain; Arlington Heights, between Pico and Washington; advertiser's home, state location, price and terms. Address V, box 156, TIMES OFFICE.

WANTED—12 OR 15-ROOM UNFURNISHED house close in, suitable for rooming. Address Rental Dept. WESTERN REALTY & INVESTMENT CO. (INC.), 424 S. Hill st.

WANTED — 7 OR 8-ROOM COTTAGE OR bungalow, southwest, for cash and monthly payments. Address Y, box 50, TIMES OFFICE. 28

WANTED—
Rooms with Board.

WANTED—YOUNG MAN WISHES ROOM and board; permanent if satisfactory; state price and terms. Address Y, box 138, TIMES OFFICE. 26

WANTED—BY YOUNG LADY ROOM AND board for $20 month; state car of the beaches. HOTEL WILLOUGHBY, room 13.

WANTED — YOUNG MAN WISHES BOARD and room, willing to share room with a good guy. Address Y, box 189, TIMES OFFICE. 28

WANTED—HOME AND CARE FOR MAN, boy and whose mind is affected. MRS. DEE, 262 Pennsylvania ave. 29

WANTED—
Rooms.

WANTED — YOUNG BOER, EMPLOYED, good habits wants room in private family where he could practice in English language, state price. Address Y, box 194, TIMES OFFICE.

WANTED—I WANT A GOOD FIREPROOF safe, standard make. Address Y, box 96, TIMES OFFICE. 26

WANTED — 3 HOUSEKEEPING ROOMS for use of parlor; permanent, between Figueroa and Vermont, 28th and 41st sts. Phone Jefferson 1198. MOORE 2103. 26

WANTED—ABOUT TWO ROOMS, FURnished for light housekeeping, in private family, near car line; adults; state price. Address Y, box 23, TIMES OFFICE.

WANTED—
To Rent.

WANTED—TO RENT 3-ROOM COTTAGE, good and in good condition, near car line; must be reasonable; give full particulars in letter. Address Y, box 189, TIMES OFFICE.

WANTED—TO RENT DESK ROOM IN office, with or without phone; ground floor preferred, office in building considered good location. Address Y, box 133, TIMES OFFICE.

WANTED—4 OR 5-ROOM HOUSE WITH yard for poultry, or where some lots are rented, near car line, southwest; state price. Address Y, box 114, TIMES OFFICE.

WANTED—TO PURCHASE, A 7 OR 8-room house in S. W.; must be a bargain. BOX 796, Ocean Park.

WANTED—
To Purchase, Miscellaneous.

WANTED — FURNITURE, CARPETS, stoves, household goods of every description, we pay a satisfactory price; buy in any quantity, no matter how large; also buy bankrupt stocks of merchandise. Telephone Sunset Broadway 4454, Home 7021. L. C. SKEELS, 967 S. Main.

WANTED — TO BUY FURNITURE AND household goods, if you are going to sell phone us; we will pay more than others; we will pay you one-third more than others; FURNITURE CO., 322 S. Main st.

WANTED — TO PURCHASE, A ROOMING-house of price right, rent and location suits; must be cheap. Phone 1344, L.A.R.B.

WANTED—A MICA PLATE STATIC MAchine; must be in first-class working order; also physician's chair or table. Address Y, box 63, TIMES OFFICE.

WANTED—TO BUY FOR CASH, HIGHEST price paid for furniture, grocery or merchandise stores, etc. RHOADES & REED, 730 S. Spring st.

WANTED — DIAMONDS, JEWELRY, OLD gold, antiques; highest prices given. CROUCH BROS., jewelers, 542 S. Broadway.

WANTED—TO BUY A NUMBER OF NAtional cash registers; will pay good prices. Address S, box 178, TIMES OFFICE.

WANTED — SECOND-HAND CLOTHING, shoes, furniture, trunks, etc.; highest prices paid. HOME 7780.

WANTED—I WANT A GOOD FIREPROOF safe, standard make. Address Y, box 96, TIMES OFFICE.

WANTED—WINDMILLS, TANKS, PIPING, small engine, immediately, if cheap. RED 2491.

WANTED — CASH PAID FOR FEATHER beds. 758 SAN PEDRO. Main 1166, Home 5041.

WANTED—TO BUY ALL KINDS FURNIture. BABB, 1203-1209 E. First. Boyle 59.

WANTED—
Miscellaneous.

WANTED — PARTIES DESIRING ATTRACtive mountain lots to go to Sierra Del Mar, La Crescenta or Glendale, 14 miles from Los Angeles. Home comforts, elegant water, extensive view; just the place for quiet rest and sharpening appetite. For full particulars call at 111 N. BROADWAY, or address Sierra Del Mar, La Crescenta, Cal.

WANTED—ART CURIOS; IF YOU WANT to buy or sell silverware, jewelry, bric-a-brac, old laces, paintings, etc., see old German Curio Store at 440 W. WASHINGTON, near Figueroa. Home 22442.

WANTED—DEALERS AND PAPER HANGers to write for samples of burlaps; exclusive wall papers for the Coast; paints, varnishes, moldings. WALTER BROS., 627 S. Spring.

WANTED — A PARTY TO BUILD 5-ROOM modern cottage in exchange for 2 45-foot lots on improved street. Inquire 5895 S. FIGUEROA.

WANTED—CESS POOLS. WE PUMP THEM. LOS ANGELES SANITARY CO. North 252. LOS ANGELES

WANTED—PARTY OR PARTIES TO TAKE part freight car to Chicago. PHONE BROADWAY 6208.

WANTED—FEATHER BEDDING; PAY 10c pound. Phone Maine 2935. GLOBE BEDDING CO.

WANTED—LADY LIVING IN OWN HOME with child, E. MAIN, would like care of small child.

TO LET—
Furnished Rooms.

TO LET—FOR $12 monthly you can rent, furnished complete, 3 nice sunny outside rooms, electricity, gas for hot water, phone, close in, at 1020 W. COLTON ave., or 1022 and 1011 E. NINTH St., 1038-1132 W. FIRST ST.

FLATS.
Modern Flats, water free.

$8—3 rooms, 294 N. Fremont.
$10—2 rooms, 324 S. Figueroa.
$12.50—221 N. Figueroa, 5 rooms.
$12—2 rooms, 212 N. Fremont.
$14—3 rooms, 1011 E. Ninth st., furnished.
$16—2 rooms, 218 N. Ninth st., furnished.
$16—2 rooms, 234 S. Figueroa, furnished.
$16—2 rooms, 304 S. Fremont, furnished.
$16—2 rooms, 1019 Diamond, furnished.
$16—2 rooms, 1141 W. First.
$16—5 rooms, 1123 W. First, furnished.
$16—5 rooms, N. Fremont, furnished.

STORES AND OFFICES.
$20—1030 S. First st.
$18—108 S. Beaudry.
$30—1001 E. Ninth st.
$125—731 W. 7th st.

T. WIESENDANGER,
212 Merchants' Trust Bldg.

TO LET—WESTLAKE DISTRICT, 6-ROOM flat, completely furnished; handsome modern building; everything first-class; rent low. 5760.

TO LET — HANDSOMELY FURNISHED 8-room flat in private home, high-class, no children; adults; walking distance city and Westlake. MAIN 6780. 1119 W. SIXTH. 26

TO LET—ELEGANTLY FURNISHED, 416 S. ALVARADO, one of the best located, sunny, modern 6-room flats in the city, ½ block from Alvarado Hotel; 2 car lines.

TO LET—5-ROOM MODERN FLAT, FULLY furnished, very desirable, $27.50; also 4-room flat, cool and pleasant, $25; no children. 546 S. HOPE.

TO LET—A SUITE OF ROOMS OR WILL share a part of a flat, furnished or unfurnished. Call afternoon, 1210 S. GRAND AVE. M. 8250.

TO LET—$20; CORNER FLAT, FIVE ROOMS and bath, all rooms fronting on street; two car lines, or walking distance. 1154 CENTRAL AVE.

TO LET—$25; CORNER FLAT, FIVE ROOMS and bath, all rooms fronting on street; two car lines, or walking distance. 1154 CENTRAL AVE.

TO LET — 5-ROOM DETACHED COTTAGE for $16 per month, new and desirable, phone 2387.

TO LET—$15; UNFURNISHED FOUR-ROOM upper flat with porcelain bath, screen porch, lawn and flowers. 1125 E. PICO, near Central.

TO LET — SWELLEST 4-ROOM FLAT IN city, polished floors, instantaneous heater, etc. No. 1814 OAK ST. Phone West 3072. 26

TO LET—A NEW MODERN 4-ROOM FLAT, close in, rent $20. C. P. DANDY, 216 Mason Bldg. Home 2965, Main 5443.

TO LET—6-ROOM FLAT, NEW AND MODern, gas and electricity. 1282 W. 22ND ST. Key next door.

TO LET—MODERN 5-ROOM, SUNNY FLAT; good neighborhood. 1100 E. 12TH ST., cor. Paloma. Rent $17 and $18.

TO LET—5-ROOM MODERN FLAT, FOUR blocks from Times office. 226 N. GRAND AVE.

TO LET—6-ROOM UPPER FLAT, ALL OR part of furniture, for sale, 2 rooms rented. 942 W. 6TH.

TO LET—FLAT, 5 ROOMS. 1236½ S. FLOWER ST.

TO LET—
Furnished Flats.

TO LET—
For $12 monthly you can rent, furnishes complete, 3 nice sunny outside rooms, electricity, gas for hot water, phone, close in, at 1020 W. COLTON ave., or 1022 and 1011 E. NINTH St., 1038-1132 W. FIRST ST.

FLATS.
Modern Flats, water free.

$8—3 rooms, 294 N. Fremont.
$10—2 rooms, 324 S. Figueroa.
$12.50—221 N. Figueroa, 5 rooms.
$12—2 rooms, 212 N. Fremont.
$14—3 rooms, 1011 E. Ninth st., furnished.
$16—2 rooms, 218 N. Ninth st., furnished.
$16—2 rooms, 234 S. Figueroa, furnished.
$16—2 rooms, 304 S. Fremont, furnished.
$16—2 rooms, 1019 Diamond, furnished.
$16—2 rooms, 1141 W. First.
$16—5 rooms, 1123 W. First, furnished.
$16—5 rooms, N. Fremont, furnished.

STORES AND OFFICES.
$20—1030 S. First st.
$18—108 S. Beaudry.
$30—1001 E. Ninth st.
$125—731 W. 7th st.

T. WIESENDANGER,
212 Merchants' Trust Bldg.

TO LET—WESTLAKE DISTRICT, 6-ROOM flat, completely furnished; handsome modern building; everything first-class; rent low. 5760. 746 S. BONNIE BRAE. Phone 10446.

TO LET — HANDSOMELY FURNISHED 8-room flat in private home, high-class, no children; adults; walking distance city and Westlake. MAIN 6780. 1119 W. SIXTH. 26

TO LET—ELEGANTLY FURNISHED, 416 S. ALVARADO, one of the best located, sunny, modern 6-room flats in the city, ½ block from Alvarado Hotel; 2 car lines.

TO LET—5-ROOM MODERN FLAT, FULLY furnished, very desirable, $27.50; also 4-room flat, cool and pleasant, $25; no children. 546 S. HOPE.

TO LET—A SUITE OF ROOMS OR WILL share a part of a flat, furnished or unfurnished. Call afternoon, 1210 S. GRAND AVE. M. 8250.

TO LET—FOR $12 YOU CAN RENT NEW 3 rooms, bath and gas range, 1122 and 1141 W. FIRST ST. Healthy, sightly location, on car line.

TO LET — FURNISHED APARTMENTS. For $16 you can rent elegantly furnished 3 rooms, new, complete, gas range, bath, phone. 1234 S. HILL ST.

TO LET—2 NEW 5-ROOM APARTMENTS in a private house; large, airy rooms, all conveniences. 930 GRATTAN ST.

TO LET—8- & C. APARTMENTS, AN UNfurnished four-room suite, also furnished two-room suite. 346 S. HOPE ST.

TO LET — NICELY FURNISHED 3-ROOM suite for housekeeping. 453 S. HOPE.

TO LET—
Apartments—Furnished.

TO LET — $16 MONTHLY, ELEGANTLY furnished housekeeping apartment; parlor, kitchen, alcove bedroom, gas range, bath, telephones; new house; new furniture. 344 ALBANY ST., 4 blocks west of Figueroa, near 9th.

TO LET—MOST DESIRABLE HOUSEKEEPing suite, 3 rooms, alcove, pantry; large closets, private bath, brass beds with silk floss mattress; veranda, lawn, flowers and attractive entrance hall. Take yellow University car to 3040 HOOVER ST., or phone West 4508.

TO LET — THE DOUGLAS APARTMENTS ARE NOW OPEN; ELEGANTLY FURNISHED AND UP-TO-DATE; 2, 3 AND 4-ROOM SUITES; RATES REASONABLE. 624 W. 10TH ST., COR. FLOWER. PHONE 5861.

TO LET—FOR $14 A MONTH YOU CAN rent elegant 3-room housekeeping apartment, beautifully furnished, new, 334 S. FIGUEROA, or 1011 or 1003 E. Ninth, or 1025 1141 or 1139 W. First st., or 150 N. Beaudry, 1020 Colton pl.

TO LET — CORNER HOUSEKEEPING apartments; private hall and bath; bay windows; rates reasonable. 1027 S. HILL st., cor. Pico; convenient; summer rates. "THE PIERCE." 444 S. Hope st., near Fifth.

TO LET—AT THE MISSION APARTMENTS, new, handsomely furnished suite for housekeeping, with private bath; hot and cold water; electric lights. 202 N. BROADWAY.

TO LET — THE ARDMORE, 941 POTTER Park ave., just west of Figueroa, between Seventh and Eighth, handsome housekeeping apartments, private bath; location the best; summer rates.

TO LET — CORNER HOUSEKEEPING apartment; private hall and bath; bay windows; awnings; airy, cool, convenient; summer rates. "THE PIERCE." 444 S. Hope st., near Fifth.

TO LET — CORNER HOUSEKEEPING apartment; private hall and bath; bay windows, awnings, airy, cool, convenient; summer rates. "THE PIERCE." 444 S. Hope st., near Fifth.

TO LET—ELEGANTLY FURNISHED CLEAN airy front and side sleeping and housekeeping rooms. Only five minutes' walk from business center; rates reasonable. 406 TEMPLE ST.

TO LET—FOR $12 YOU CAN RENT NEW furnished 3 rooms, gas range, bath, phone. 1122 and 1141 W. FIRST ST. Healthy, sightly location, on car line.

TO LET — FURNISHED APARTMENTS. For $16 you can rent elegantly furnished 3 rooms, new, complete, gas range, bath, phone. 1234 S. HILL ST.

TO LET—2 NEW 5-ROOM APARTMENTS in a private house; large, airy rooms, all conveniences. 930 GRATTAN ST.

TO LET—8- & C. APARTMENTS, AN UNfurnished four-room suite, also furnished two-room suite. 346 S. HOPE ST.

TO LET — NICELY FURNISHED 3-ROOM suite for housekeeping. 453 S. HOPE.

TO LET—
Apartments—Furnished.

TO LET—AT HOTEL MARLBORO, 340-351 S. Grand ave., large, well furnished, all outside, airy rooms; thoroughly modern and up-to-date; hotel second to none; service unsurpassed. SUMMER RATES. Get my prices before going elsewhere, as low as the lowest for first-class house.

TO LET—
Unfurnished Rooms.

TO LET — 5, 3 UNFURNISHED ROOMS, clean, north and west entrances, cement sidewalks, ground floor, private, light, gas stove, water free, newly papered, gas, lawn, trees and flowers, sunshiny rooms, quiet neighborhood; adults only. In-quire at 1407 DELONG ST. Main 7253.

FOR SALE — CHEAP, 40-H.P. GASOLINE touring car, carries 12 or more people and baggage, can be seen at Huntington Beach carrying passengers. Apply to E. A. MORGAN, Huntington Beach.

TO LET—TWO VERY DESIRABLE ROOMS, with board, suitable for one or two; good home cooking; summer rates; walking distance. 1007 S. OLIVE. Phone M. 7022.

TO LET—AT WESTLAKE PARK, 4 ROOMS and bath, flat, large rooms, 2017 Orange st. ROBERT MITCHELL CO., 508 S. Broadway.

TO LET—HOUSEKEEPING ROOMS, ABSOlute cleanliness, near postoffice, cheap. 902½ S. FIGUEROA.

TO LET—UNFURNISHED ROOMS, $13 A month, bath, gas and water. 420 S. PEARL. UEROA.

TO LET—
Flats.

TO LET—FLATS.
WE HAVE 2 OF THOSE WELL LOCATED AND SPLENDIDLY EQUIPPED SIX-ROOM FLATS ON W. 16TH ST. NEAR CORNER OF FLOWER ST. ALL CONVENIENCES; A-1 CAR SERVICE, AND ARE AUTHORIZED TO RENT SAME AT $20 PER MONTH. OWNER PAYS WATER AND EMPLOYS JANITOR TO KEEP THE LAWNS, STEPS, ETC., IN ORDER. SEE US QUICK, OR YOU WILL LOSE OPPORTUNITY TO SECURE NICE HOME CHEAP.
R. A. ROWAN & CO.,
200 H. W. HELLMAN BLDG.

TO LET—2 NEW STRICTLY MODERN COTtage flats, 5 rooms and reception hall; polished floors, built-in sideboard, grate, stationary tubs, etc. Good location, southwest. 1907 DARIEN PLACE. Home phone 21348.

TO LET—FLAT UNFURNISHED.
Some very desirable flats for rent.
T. FERNANDEZ & PRATHER.
26 421-422-423 Citizens' National Bank Bldg.

TO LET—MODERN COLONIAL FLAT, FIVE rooms, every convenience; ¼ block north of Westlake Park; price $25; water paid. Apply on premises, 473 LAKE ST.

TO LET — $15; CORNER FLAT, FOUR rooms, bath and summer kitchen, all rooms fronting on street; two car lines, or walking distance. 1154 CENTRAL AVE. 26

TO LET — 5-ROOM DETACHED COTTAGE for $16 per month, new and desirable, phone 2387.

TO LET—$15; UNFURNISHED FOUR-ROOM upper flat with porcelain bath, screen porch, lawn and flowers. 1125 E. PICO, near Central.

TO LET — SWELLEST 4-ROOM FLAT IN city, polished floors, instantaneous heater, etc. No. 1814 OAK ST. Phone West 3072. 26

TO LET—A NEW MODERN 4-ROOM FLAT, close in, rent $20. C. P. DANDY, 216 Mason Bldg. Home 2965, Main 5443.

TO LET—6-ROOM FLAT, NEW AND MODern, gas and electricity. 1282 W. 22ND ST. Key next door.

TO LET—MODERN 5-ROOM, SUNNY FLAT; good neighborhood. 1100 E. 12TH ST., cor. Paloma. Rent $17 and $18.

TO LET—5-ROOM MODERN FLAT, FOUR blocks from Times office. 226 N. GRAND AVE.

TO LET—6-ROOM UPPER FLAT, ALL OR part of furniture, for sale, 2 rooms rented. 942 W. 6TH.

TO LET—FLAT, 5 ROOMS. 1236½ S. FLOWER ST.

TO LET—
Furnished Flats.

TO LET—
For $12 monthly you can rent, furnishes complete, 3 nice sunny outside rooms, electricity, gas for hot water, phone, close in, at 1020 W. COLTON ave., or 1022 and 1011 E. NINTH St., 1038-1132 W. FIRST ST.

FLATS.
Modern Flats, water free.

$8—3 rooms, 294 N. Fremont.
$10—2 rooms, 324 S. Figueroa.
$12.50—221 N. Figueroa, 5 rooms.
$12—2 rooms, 212 N. Fremont.
$14—3 rooms, 1011 E. Ninth st., furnished.
$16—2 rooms, 218 N. Ninth st., furnished.
$16—2 rooms, 234 S. Figueroa, furnished.
$16—2 rooms, 304 S. Fremont, furnished.
$16—2 rooms, 1019 Diamond, furnished.
$16—2 rooms, 1141 W. First.
$16—5 rooms, 1123 W. First, furnished.
$16—5 rooms, N. Fremont, furnished.

STORES AND OFFICES.
$20—1030 S. First st.
$18—108 S. Beaudry.
$30—1001 E. Ninth st.
$125—731 W. 7th st.

T. WIESENDANGER,
212 Merchants' Trust Bldg.

TO LET—WESTLAKE DISTRICT, 6-ROOM flat, completely furnished; handsome modern building; everything first-class; rent low. 5760. 746 S. BONNIE BRAE. Phone 10446.

TO LET — HANDSOMELY FURNISHED 8-room flat in private home, high-class, no children; adults; walking distance city and Westlake. MAIN 6780. 1119 W. SIXTH. 26

TO LET—ELEGANTLY FURNISHED, 416 S. ALVARADO, one of the best located, sunny, modern 6-room flats in the city, ½ block from Alvarado Hotel; 2 car lines.

TO LET—5-ROOM MODERN FLAT, FULLY furnished, very desirable, $27.50; also 4-room flat, cool and pleasant, $25; no children. 546 S. HOPE.

TO LET—A SUITE OF ROOMS OR WILL share a part of a flat, furnished or unfurnished. Call afternoon, 1210 S. GRAND AVE. M. 8250.

TO LET—FOR $12 YOU CAN RENT NEW 3 rooms, bath and gas range, 1122 and 1141 W. FIRST ST. Healthy, sightly location, on car line.

TO LET — FURNISHED APARTMENTS. For $16 you can rent elegantly furnished 3 rooms, new, complete, gas range, bath, phone. 1234 S. HILL ST.

TO LET—2 NEW 5-ROOM APARTMENTS in a private house; large, airy rooms, all conveniences. 930 GRATTAN ST.

TO LET—8- & C. APARTMENTS, AN UNfurnished four-room suite, also furnished two-room suite. 346 S. HOPE ST.

TO LET — NICELY FURNISHED 3-ROOM suite for housekeeping. 453 S. HOPE.

TO LET—
Apartments—Furnished.

TO LET—THE ALTONA APARTMENTS, CORNER 8TH AND FIGUEROA, 2, 3 AND 4 ROOMS WITH BATH AND BUFFET KITCHEN; ALSO SINGLE ROOMS AND SUITES WITH PRIVATE BATH; WINE FOR BACHELORS QUARTERS. PHONE 10276.

TO LET—AT THE KENWOOD, 943 SANTEE, 3 unfurnished rooms, housekeeping; private bath; hot water at any time; close in; no car fare; quiet street; just off the noisy car line; moderate rates. 29

TO LET — THE BURWELL," NEWLY painted and papered, outside, airy rooms, $1.50 per week and up; breakfast and even dinner, $2.50 per week, home cooking served family style; hot and cold water baths, phones, everything to make one comfortable, good barn for horse and buggy of automobile; ½ block from Belt Line cars; Hollywood cars stop in front of door, 5 blocks from High school, walking distance from center of city. 825 SUNSET BLVD. Home phone 7302.

TO LET — LARGE, COOL, PLEASANT family; beautiful location, fair table, on car line, 722 W. 23RD ST. West 2489.

TO LET — 2 BEAUTIFULLY FURNISHED large airy front rooms with excellent board; piano; porch, all conveniences; references. 1421 W. NINTH ST., corner Whittier.

TO LET—ROOMS AND BOARD AT THE ST. JAMES HOTEL, 817 W. 22d st. Elegantly furnished, large rooms, excellent board; summer rates. Phone 23222.

TO LET — FINELY FURNISHED ROOMS, excellent table board. THE MOORE, N.W. corner Eighth and Francisco sts. Home phone 2264.

TO LET—IN PRIVATE FAMILY, TWO front rooms, home table; modern home. 1033 FLORIDA ST., 2 blocks north of Figueroa.

TO LET—THE MARION, 932 S. HILL, A private boarding-house, home and furnishings new; rates for summer very reasonable.

FOR SALE—
Houses.

TO LET—

RYDER-MACKIE REALTY CO.,
226 Mercantile Place.

HOUSES, FLATS, BUNGALOWS.

Furnished or unfurnished in all parts of the city. Call at our office for list.

JONES & RYDER LAND CO.,
Ground Floor. 218 W. Third st.

TO LET—UNFURNISHED HOUSES.
BY FERNANDEZ & PRATHER.
5 rooms, 821 E. 27th st, $20 per month.
3 rooms, 22nd and Main sts, $20 per month.
6 rooms, 1124 E. 22nd st., $22.50 per month.
4 rooms, 1328 W. 23rd st., $20 per month.
6 rooms, 2126 W. Vermont ave., $15 per month.
5 rooms, 2030 W. 16th st., $16 per month.
5 rooms, 1809 Grevelia st., $21.50 per month.
10 rooms, 432 W. 20th st., $60 per month.
T. FERNANDEZ & PRATHER, Third and Main.
421-422-423 Citizens' National Bank Bldg.

TO LET — HOUSE OF 7 ROOMS, HALL, fine, flat of six rooms, N.W. corner 7th and Valencia sts. Two flats of 4 rooms each, 33th and Western ave., $21 each, water free. A. HUTCHINSON, 217 S. Broadway, room 207.

TO LET—
An excellent 6-room cottage at 1385 W. 29th st.; every modern convenience. Rent $25 per month.
A. E. HALSEY
712 H. W. Hellman Bldg.

TO LET—
Half of a modern double cottage on a pretty 80-foot residence street, No. 1402 E. 15th st. There are 4 rooms, 2 mantel beds, making it equal to a 5-room cottage but requiring less housework. DEL VALLE & FREEMAN, suite 536 Grant Bldg.

TO LET—FINE MODERN 11-ROOM HOUSE at 324 W. Adams st., by owner; will sell or lease, S.E., one door east of Figueroa; for particulars call at ROOM 145 S. Broadway. Home phone 2067, Sunset Main 1808.

TO LET—5-ROOM MODERN HOUSE WITH trees and flowers, near 9th and Mateo; 218 R. W. Hellman Bldg. Home 7310, Main 1644.

TO LET — MODERN 6-ROOM COTTAGE, never occupied, 45 minutes from center, city. Call CALIFORNIA HOME EXTENSION ASSOCIATION, ground floor, Chamber of Commerce Bldg. Ask for Miss Jaquith.

TO LET — 10-ROOM UNFURNISHED OR furnished modern home, 7th and Ramona sts.; also a furnished bungalow on the hills of trees, Pasadena. Short Line, E. E. SQUIRES, 400 Stimson Bldg.

TO LET — BEAUTIFUL NEW 7-ROOM house with barn, on hill above Westlake Park, every modern convenience; $45 per month. Call at 413 PARK VIEW AVE.

TO LET—5-ROOM MODERN HOUSE IN best section of S.W., ¼ block from car, 20 minutes from business; only $30 per month. BUNDY & SCHNEIDER, 417 Byrne Bldg.

TO LET — A LOVELY 8-ROOMED HOUSE and beautiful large roof garden for month of August; good references; no children; very reasonable. 1408 MAGNOLIA AVE.

TO LET—STRICTLY MODERN 7-ROOM RESidence, close in; southwest; flowers, yard; 322; you will like this. REALTY INVESTMENT CO., 327 S. Broadway.

TO LET—
Six-room cottage, easy walking distance of business center; rent $30 month. Apply J. J. HUMMEL, 116 E. 23rd st.

TO LET — NEW 6-ROOM HOUSE, BARN, rooms, barn, $12; 3 flats, $5; 4, $7. EDWARD FRASER, 207 Copp Bldg. 1-2 p.m.

TO LET—SEE OUR LARGE RENTAL LIST for houses in all parts of the city. See us for SANDERS, Rental Dept. Western Realty & Investment Co., Inc., 424 S. Hill.

TO LET—7-ROOM, 2-STORY HOUSE AT at 1616 W. JEFFERSON ST.; also a 5-room house for families. See owner afternoon.

TO LET—10-ROOM HOUSE, CLOSE IN, 1965 S. Los Angeles; gas range, large bath, $25 per month. Apply BLUE FRONT REALTY CO., 1910 S. Main.

TO LET — 1517 GEORGIA ST., 6-ROOM house, with 2-story workshop in rear, on Delong st., rent $30, water included. OWNER, 903 Pay Bldg. Home 4301.

TO LET — $22.50; 7-ROOM HOUSE, BATH, lawn, electric lights and water paid. Address 146 W. 35TH ST. Call South 1067, owner.

TO LET—WE HAVE DESIRABLE HOUSES and flats for rent in good locations. WILLER, MOORE & CO., 333 S. Hill st.

TO LET—$25.50; 7-ROOM HOUSE, BATH, electric lights, water paid. 3571½ ST. Call South 1067, Owner.

TO LET—ROOM COTTAGE, WITH BATH, gas and electric, newly painted and papered, close in, at 927 W. THIRD.

TO LET—A COMMODIOUS TEN-ROOM sheds, 1903 LOS ANGELES.

TO LET—7-ROOM COTTAGE, CLEAN AND modern; corner lot, lawn and garden, with barn; $30. Call 1101 E. 23D ST.

TO LET—6-ROOM HOUSE AT 1981 PARK GROVE AVE. 'Phone 24963 mornings. Call at house afternoon.

TO LET — 4-ROOM CALIFORNIA HOUSE, large court, chicken yard. 265 ROBINSON ave.

TO LET — 5-ROOM HOUSE, SOUTHWEST, close in; all modern conveniences. Owner, PHONE 21206.

TO LET—A 5-ROOMED HOUSE, THIS SIDE of Westlake; $40 a month. A. L. AUSTIN, room 207 Potomac block.

TO LET—IN WESTLAKE DISTRICT, 7-room house, modern; all newly painted, 1014 LAKE STREET.

TO LET—FROM AUG. 1ST, 1¼-STORY 7-room cottage; rent $30; key at 1114 WESTLAKE AVE.

TO LET — 5-ROOM COTTAGE, NICE LOcation, southwest; low rent. 1306 W. 25TH.

TO LET—COTTAGE, NEW, 2 ROOMS, BATH. 1936 GROVER ST. Main 7253.

TO LET — 5-ROOM COTTAGE; NICE LOCation, southwest; low rent. 1403 W. 25TH.

TO LET — UNFURNISHED HOUSE, FIVE rooms, modern, $14. 330 CROCKER ST.

TO LET—CHEAP, 2 OR MORE MODERN housekeeping rooms, 224B N. MAIN.

TO LET—5-ROOM MODERN COTTAGE, NO children, $140 E. 17TH ST.

TO LET — A 6-ROOM, $10 MONTH, CALL 2003 LACY ST.

TO LET—
Apartments—Furnished.

TO LET—THE ALTONA APARTMENTS, CORNER 8TH AND FIGUEROA, 2, 3 AND 4 ROOMS WITH BATH AND BUFFET KITCHEN; ALSO SINGLE ROOMS AND SUITES WITH PRIVATE BATH; WINE FOR BACHELORS QUARTERS. PHONE 10276.

TO LET—AT THE KENWOOD, 943 SANTEE, 3 unfurnished rooms, housekeeping; private bath; hot water at any time; close in; no car fare; quiet street; just off the noisy car line; moderate rates. 29

TO LET—
Rooms and Board.

TO LET — "THE BURWELL," NEWLY painted and papered, outside, airy rooms, $1.50 per week and up; breakfast and even dinner, $2.50 per week, home cooking served family style; hot and cold water baths, phones, everything to make one comfortable, good barn for horse and buggy of automobile; ½ block from Belt Line cars; Hollywood cars stop in front of door, 5 blocks from High school, walking distance from center of city. 825 SUNSET BLVD. Home phone 7302.

TO LET — LARGE, COOL, PLEASANT family; beautiful location, fair table, on car line, 722 W. 23RD ST. West 2489.

TO LET — 2 BEAUTIFULLY FURNISHED large airy front rooms with excellent board; W. NINTH ST., corner Whittier. 1421

TO LET—ROOMS AND BOARD AT THE ST. JAMES HOTEL, 817 W. 22d st. Elegantly furnished, large rooms, excellent board; summer rates. Phone 23222.

TO LET — FINELY FURNISHED ROOMS, excellent table board. THE MOORE, N.W. corner Eighth and Francisco sts. Home phone 2264.

TO LET—IN PRIVATE FAMILY, TWO front rooms, home table; modern home. 1033 FLORIDA ST., 2 blocks north of Figueroa.

TO LET—THE MARION, 932 S. HILL, A private boarding-house, home and furnishings new; rates for summer very reasonable.

FOR SALE—
Houses.

TO LET—

RYDER-MACKIE REALTY CO.,
226 Mercantile Place.

TO LET—

HOUSES, FLATS, BUNGALOWS.

Furnished or unfurnished in all parts of the city. Call at our office for list.

JONES & RYDER LAND CO.,
Ground Floor. 218 W. Third st.

TO LET—UNFURNISHED HOUSES.
BY FERNANDEZ & PRATHER.
5 rooms, 821 E. 27th st, $20 per month.
3 rooms, 22nd and Main sts, $20 per month.
6 rooms, 1124 E. 22nd st., $22.50 per month.
4 rooms, 1328 W. 23rd st., $20 per month.
6 rooms, 2126 W. Vermont ave., $15 per month.
5 rooms, 2030 W. 16th st., $16 per month.
5 rooms, 1809 Grevelia st., $21.50 per month.
10 rooms, 432 W. 20th st., $60 per month.
T. FERNANDEZ & PRATHER, Third and Main.
421-422-423 Citizens' National Bank Bldg.

TO LET — HOUSE OF 7 ROOMS, HALL, fine, flat of six rooms, N.W. corner 7th and Valencia sts. Two flats of 4 rooms each, 33th and Western ave., $21 each, water free. A. HUTCHINSON, 217 S. Broadway, room 207.

TO LET—
An excellent 6-room cottage at 1385 W. 29th st.; every modern convenience. Rent $25 per month.
A. E. HALSEY
712 H. W. Hellman Bldg.

TO LET—
Half of a modern double cottage on a pretty 80-foot residence street, No. 1402 E. 15th st. There are 4 rooms, 2 mantel beds, making it equal to a 5-room cottage but requiring less housework. DEL VALLE & FREEMAN, suite 536 Grant Bldg.

TO LET—FINE MODERN 11-ROOM HOUSE at 324 W. Adams st., by owner; will sell or lease, S.E., one door east of Figueroa; for particulars call at ROOM 145 S. Broadway. Home phone 2067, Sunset Main 1808.

TO LET—5-ROOM MODERN HOUSE WITH trees and flowers, near 9th and Mateo; 218 R. W. Hellman Bldg. Home 7310, Main 1644.

TO LET — MODERN 6-ROOM COTTAGE, never occupied, 45 minutes from center, city. Call CALIFORNIA HOME EXTENSION ASSOCIATION, ground floor, Chamber of Commerce Bldg. Ask for Miss Jaquith.

TO LET — 10-ROOM UNFURNISHED OR furnished modern home, 7th and Ramona sts.; also a furnished bungalow on the hills of trees, Pasadena. Short Line, E. E. SQUIRES, 400 Stimson Bldg.

TO LET — BEAUTIFUL NEW 7-ROOM house with barn, on hill above Westlake Park, every modern convenience; $45 per month. Call at 413 PARK VIEW AVE.

TO LET—5-ROOM MODERN HOUSE IN best section of S.W., ¼ block from car, 20 minutes from business; only $30 per month. BUNDY & SCHNEIDER, 417 Byrne Bldg.

TO LET — A LOVELY 8-ROOMED HOUSE and beautiful large roof garden for month of August; good references; no children; very reasonable. 1408 MAGNOLIA AVE.

TO LET—STRICTLY MODERN 7-ROOM RESidence, close in; southwest; flowers, yard; 322; you will like this. REALTY INVESTMENT CO., 327 S. Broadway.

TO LET—
Six-room cottage, easy walking distance of business center; rent $30 month. Apply J. J. HUMMEL, 116 E. 23rd st.

TO LET — NEW 4-ROOM HOUSE, BARN, rooms, barn, $12; 3 flats, $5; 4, $7. EDWARD FRASER, 207 Copp Bldg. 1-2 p.m.

TO LET—SEE OUR LARGE RENTAL LIST for houses in all parts of the city. See us for SANDERS, Rental Dept. Western Realty & Investment Co., Inc., 424 S. Hill.

TO LET—7-ROOM, 2-STORY HOUSE AT at 1616 W. JEFFERSON ST.; also a 5-room house for families. See owner afternoon.

TO LET—10-ROOM HOUSE, CLOSE IN, 1965 S. Los Angeles; gas range, large bath, $25 per month. Apply BLUE FRONT REALTY CO., 1910 S. Main.

TO LET — 1517 GEORGIA ST., 6-ROOM house, with 2-story workshop in rear, on Delong st., rent $30, water included. OWNER, 903 Pay Bldg. Home 4301.

TO LET — $22.50; 7-ROOM HOUSE, BATH, lawn, electric lights and water paid. Address 146 W. 35TH ST. Call South 1067, owner.

TO LET—WE HAVE DESIRABLE HOUSES and flats for rent in good locations. WILLER, MOORE & CO., 333 S. Hill st.

TO LET—$25.50; 7-ROOM HOUSE, BATH, electric lights, water paid. 3571½ ST. Call South 1067, Owner.

TO LET—ROOM COTTAGE, WITH BATH, gas and electric, newly painted and papered, close in, at 927 W. THIRD.

TO LET—A COMMODIOUS TEN-ROOM sheds, 1903 LOS ANGELES.

TO LET—7-ROOM COTTAGE, CLEAN AND modern; corner lot, lawn and garden, with barn; $30. Call 1101 E. 23D ST.

TO LET—6-ROOM HOUSE AT 1981 PARK GROVE AVE. 'Phone 24963 mornings. Call at house afternoon.

TO LET — 4-ROOM CALIFORNIA HOUSE, large court, chicken yard. 265 ROBINSON ave.

TO LET — 5-ROOM HOUSE, SOUTHWEST, close in; all modern conveniences. Owner, PHONE

Classified Liners.

FOR SALE— Houses.

FOR SALE—
9-ROOM 2-STORY HOUSE.
Cost—$6500
OXFORD AVE. NEAR WASHINGTON, $1500 cash, terms on balance. Just completed and contains all the most convenient and pleasing features of a modern home; oak floors, beamed ceilings, massive brick mantel, buffet, artistic gas and electric fixtures; bath, 2 toilets, furnace heat; surroundings of the highest class.
JONES & RYDER LAND CO.,
28 218 West Third st.

FOR SALE—
BY FERNANDEZ & FRATHER.
421-423-425 Citizens' National Bank Bldg.
Corner Third and Main sts.
An exceptional bargain, 1½-story new house, 7 rooms downstairs, modern and complete, and rooms upstairs, not completed; elegant front porch, double, lot 45x131 in extra good section, not increasing. This is a sacrifice, $2150 on easy terms.
FERNANDEZ & FRATHER,
421-423-425 Citizens' National Bank Bldg.
Corner Third and Main sts. 28

FOR SALE—
Only $300 cash and $20 per month, including interest, close in 5-room cottage, from $1950 to $2300, just completed and have all the conveniences of a $3000 cottage, cove ceilings, tiled walls, porcelain baths and toilets, buffets, gas and electricity. The monthly installments being what the houses should readily sell at the above prices, affords an unusual opportunity to purchase a home at investment price.
SOLE AGENTS.
JONES & RYDER LAND CO.,
28 218 W. Third st.

FOR SALE—FURNISHED, $700 CASH, BALANCE $35 per month, a modern four-room cottage on Alameda st., near Mathie Brewing Co.; gas and cold water, gas range and heater, pantry, china closet, laundry tub, large closets, porcelain bath, stationary washstand, and carpets, rugs, tables, dresser and bedstead and fenced lot, graded street and cement walks. Price $2600.
L. A. INVESTMENT CO.,
Main 2248, Home 5113. 237 S. Hill st. 29

FOR SALE—
WHY
Not let us build for you?
Two hundred families
PAY
a few their homes the same as
RENT.
Be your own landlord.
LOS ANGELES INVESTMENT CO.,
327 SOUTH HILL STREET.
Paid-up capital and surplus, $100,000.

FOR SALE—HOUSES.
6-room bungalow on W. 42nd st., modern every way and takes very little money.
7-room house on W. 37th st. w.hich is a bargain and not much money.
6-room bungalow on W. 31st st., which is cheap and little cash down.
TALBOT & BLACK,
Home 4136. 320 H. W. Hellman Bldg. 28

FOR SALE—FORCED TO SELL.
THIS MUST BE SOLD.
LOOK AT THESE.
Beautiful cottage of 4 rooms, near Echo Park; lot large, with improvements; will sell by 4:30; $1150 cash, quick.
6 rooms with chicken yard and outbuildings, only $1300, $150 cash.
ROBT. M. ALLAN, with
ARTHUR CARDWELL & CO.,
Main 4176. 507 Grant Building.
28 Fourth and Broadway.

FOR SALE—
BY FERNANDEZ & FRATHER.
$7500 under actual value, elegant neighborhood, 9-room two-story house, next to new, complete in every detail, worth $9000; large lot, lawn, fruit trees, flowers, grand view, finally income property; $5000, can make terms.
FERNANDEZ & FRATHER,
421-423-425 Citizens' National Bank Bldg.
Corner Third and Main sts. 28

FOR SALE — IDEAL HOME, $500 UNDER value; artistically new, modern 6-room cottage, large reception hall, near 3 car lines; solid, finest neighborhood, south; all conveniences; vegetable palace, beautiful lawn, flowers, new furniture; assume contract; in cases of unemployed no monthly payments until lifetime changes; investigate immediately; $600 needed; going east, OWNER, address Y, box 194, Times Office. 27

FOR SALE—
BY FERNANDEZ & FRATHER.
421-423-425 Citizens' National Bank Bldg.
Corner Third and Main sts.
A SNAP.
8-room new, modern and complete, price $3300; $300 cash, balance easy terms.
FERNANDEZ & FRATHER,
421-423-425 Citizens' National Bank Bldg.
Corner Third and Main sts. 28

FOR SALE—EXCEPTIONAL BARGAIN.
ONLY $950 CASH REQUIRED.
Balance very easy terms. A modern 9-room home in best southwest section, half block from car line; large lot, nice lawn, flowers. Owner out of town, very anxious to sell; price $4600; lot worth $2000, house would cost $3000.
BUNDY & SCHNEIDER,
Home 4288, Main 4288. 417 Byrne Bldg. 26

FOR SALE—$400 CASH AND $35 PER MONTH including interest will buy a beautiful new 7-room house on South Flower near Thorpe place; large bedrooms, large living room and dining room and kitchen; new and modern beam ceilings, paneled walls, fine mantels and book shelves; built by owner for home and not account of leaving city and to effect quick sale will make easy terms. Call 1 MAIN 898. tf

FOR SALE—
New 6-room modern cottage, 1 block from car and school, in Boyle Heights; price $2450. This cottage can be bought with a small payment, balance like rent. Price $2500.
Also 6-room modern cottage on Judson st. in Boyle Heights, for the unbelievably low price of $1500; $100 down and balance to suit purchaser. FRED A. POLLOCK, 305 O. T. Johnson Bldg., Home 5917, Broadway 6619. 28

FOR SALE—$2500; 6-ROOM MODERN COTtage, 2d st., between Grand and Griffith; lot 45x150 to alley; nice shed in rear; sewer, electricity and gas; fine location. See from 9 a.m. to 2 p.m., 214 FROST BLDG., second and Broadway. 28

FOR SALE—4-ROOM COTTAGE, TINTED, new, $1500, $100 cash, $20 monthly, with 6 per cent. CONAWAY, 122 S. Broadway.

FOR SALE—NEW, MODERN, 5-ROOM, MODern cottage, centrally located, every modern improvement, lot 50x180; double frontage; desirable neighborhood; price $2900, terms. Address 899 E. 21ST. 28

FOR SALE—$3250, SIX ROOM MODERN house, large lot, all kind of fruit; southwest corner car; $400 or $500 cash, balance 6 per cent. BOEKER & CO., 405 FAY BLDG. Phone Main 3092. 26

FOR SALE— Houses.

FOR SALE—
SPECIAL UNTIL AUGUST 1.
I will sell an 8-room house, modern, east front, close in, located on lot 45x157 ft., near 3 car lines, for $4250; $1000 cash. This is positively $750 under value; property is located on Hoover st. Owner must sell at once. FRED A. POLLOCK, 505 O. T. Johnson Bldg. Home phone 8917, Broadway 6619. 26

FOR SALE—
SPECIAL.
SPECIAL.
$500 cash, 5-room new bungalow, balance $2100, on easy terms.
SPECIAL.
SPECIAL.
J. W. RICE, 417 Henne Bldg., 122 W. 3rd. 31

FOR SALE—A CLOSE-IN 6-ROOM COTtage on Winfield st., for $3500; $1000 cash, balance easy terms; modern throughout, elegantly finished in natural redwood, beautiful lawn and shrubbery; located in a fine residence district; large lot. (172.)
JONES & RYDER LAND CO.,
28 218 W. Third st.

FOR SALE—HIGHLAND PARK.
6-room cottage for $2600.
Monte Vista st., lot for $1000.
Monte Vista st., lot for $1400.
The above are bargains and worth half more but must be sold; half cash; they will pay for speculation or investment. R. D. LIST, 212 Tajo Bldg. Phone 7663. 28

FOR SALE—5-ROOM MODERN COTTAGE on 42nd near Figueroa; lot 40x135; all fenced, north front, never been occupied; desirable location; $1300 mortgage, $650 cash, balance $20 per month, including interest. See me at once; this cannot be bought of any one else. T. L. O'BRIEN, Jefferson and Main. South 2276, Home 26338. 30

FOR SALE—
1733 Oxford, 9-room, $6000.
1614 Oxford, 9-room, $6000.
1315 Cimarron, 7-room, new, $7000.
1826 Cimarron, 8-room, $6000.
HOME BUILDING CO., Owners.
Office corner W. 16th st. and Oxford. Phones West 22, Home 21246. 1

FOR SALE—
TALK
WITH
HODSON,
402-404 Byrne Bldg., Los Angeles.
I can help you find the property you are seeking.

FOR SALE—HOUSES.
4-room, $1450; $100 cash, $15 per month.
5-room modern, $1500; $200 cash, bal. easy.
6-room modern, Brooklyn ave., $2400; $300 cash. HINER & PETERSEN,
Main 277, Home 5474. 729 S. Broadway. 28

FOR SALE—BARGAIN.
Modern 5-room cottage, oak floors, built-in buffet, fine hardware, fence, white enamel bedrooms; only $2800; easy terms.
J. E. BROWN, JR., Home 5179
515 Johnson Bldg., 4th & Bdway. Main 2176. 28

FOR SALE—$250 CASH, BALANCE $25 PER month; a modern 5-room bungalow on 21st st., porcelain bath, toilet and sink, mantel and fireplace, lawn, flowers and cement walks; price $2250.
L. A. INVESTMENT CO.,
Main 2248, Home 5113. 237 S. Hill.

FOR SALE—$300 CASH, BALANCE MONTHly; price $2650; beautiful and artistic bungalow, in the southwest, only ½ block from Grand ave. car line; has beam ceilings, mission mantel, choice fixtures, elegant large rooms, buffet kitchen. Let us show it to you.
HARRIS & JONES, 133 S. Broadway. 26

FOR SALE—6x120, NEAR FIGUEROA, 37TH street and Wesley avenue, 5-room cottage (not new), porcelain bath, fence palms. Mortgage for $1500. Cheap at $2550.
CHAS. F. PATTERSON & CO.,
Home 4287. Main 2060. 415 Union Trust (Braly) Bldg.

FOR SALE—WE WILL BUILD YOU A MODern cottage, five nice rooms, closets, pantry, porcelain bath, toilet and sink, electric fixtures complete; price $1575; payable $15 monthly. LOS ANGELES INVESTMENT AND TRUST CO., 257 S. Hill st. Paid-up capital and surplus, $600,000.

FOR SALE OR EXCHANGE, $16,000, NEW 22-room flat building, Boyle Heights, pays over 10 per cent. on price; will sell for ½ cash, balance mortgage or take any good property up to $10,000, prefer residence, will assume on good residence. Address Y, box 80, TIMES OFFICE. 29

FOR SALE—IF YOU WANT BEST VALUES for your money, see us for GENUINE BARGAINS in 4 to 7-room cottages. We have them from $1000 up. Small payments down, balance monthly. Call and be convinced. No trouble to show goods. MODESTO LAND CO., 218 Mercantile Place. 29

FOR SALE—"HOLLYWOOD SNAP" BEAUtiful cottage, 50-foot lot, ½ block from car; 5c. fare, 5 rooms, bath, attic; hot and cold water, gas, electricity; complete, new and modern. Never occupied. $2100; terms. HORACE G. HAMILTON CO., 200 Fay Bldg., Third and Hill. 27

FOR SALE—6-ROOM MODERN COTTAGE, rooms all large and nicely arranged; built one year and the best of material used throughout; must sell this week, as I am going away; a snap for some one; or will rent to good tenant. Come and see it. 1230 E. 52D ST. 28

FOR SALE—$2500; ADJOINING CHESTER Place and St. James Park, comfortable modern house, 8 rooms, lot 52 feet, flowers and shrubs; convenient to Polytechnic High, Marlborough and grammar schools; good terms. YOUNG & ADAMS, owners, 237 S. Hill, 27

FOR SALE—27TH STREET, NEAR GRAND, 5-room cottage, lot 50x155. The best buy along the avenue. Price $2500.
CHAS. F. PATTERSON & CO.,
Home 4287. Main 2060. 415 Union Trust (Braly) Bldg. 26

FOR SALE—$1800, NEW MODERN BUNGAlow, 4 rooms and 40 ft. lot with large walnut trees, stone foundation, hardwood floors, cement curbs, on 58th st., ½ block west of Figueroa; take Moneta or Gardena car. T. WIESENDANGER, 313 Merchants Trust Bldg.

FOR SALE — NEW COTTAGE 6 ROOMS, bath, large screen porch, wash trays, cement cellar, hot and cold water, gas and electric lights, built-in bookcase and china closet; 179 W. Marshall st., near Main and Moneta. OWNER, phone South 1209. 30

FOR SALE—W. 57TH ST. NEAR LUCAS; 9-ROOM MODERN HOUSE, LOW PRICE, EASY TERMS. VALUES NOT ANTICIPATED, BUT REAL. HANSON BROS., 619-20 H. W. HELLMAN BLDG. MAIN 167, PHONES, HOME 1136.

FOR SALE—A $4000, SIX ROOM MODERN house, in best section of Boyle Heights, large lot, for only $3000. This is a snap. Must sell. C. O. GOODWIN, 309 WEST FIRST ST. Phones 1473. 26

FOR SALE—$4000; 8-ROOM 2-STORY, MODern improvements, barn, near Central ave., 18th st., easy terms, a bargain if you want a nice home. Address Y, box 35, TIMES OFFICE. 26

FOR SALE — $4500; NEW 8-ROOM HOUSE, maple floors, thoroughly modern and well built; located on car line to Highland Park. WM. N. HOLWAY, agent, 211 Grant Bldg. Home 1929. 29

FOR SALE—REMARKABLE BARGAIN.
New up-to-date 6-room bungalow, 50-foot lot, east front, $3250; half cash; southwest section. COLE & CO., owners, Washington and Vermont ave.

FOR SALE — NEW MODERN 7-ROOM house, never occupied; faces 100-foot boulevard, 5c car fare; lot 50x125 to 15-foot alley; price reasonable. Inquire MRS. CRAMER, 1253 W. 7th. Phone 1-1-1. 1

FOR SALE—FINEST 5-ROOM COTTAGE IN city, all big rooms, new and clean, every convenience, close in. Call and see; price $2900, terms. 1632 WINFIELD ST. Main 3061. Home 6275. 1

FOR SALE—WE HAVE BEAUTIFUL HOMES in the Westlake Park district to sell at very low figures. If you desire to purchase call WISLER, MOORE & CO., 223 S. Hill st. 29

FOR SALE—$4000, 8-ROOM HOUSE IN GOOD condition in Westlake district.
F. A. HUTCHINSON,
26 217 S. Broadway, room 207.

FOR SALE — NEW MODERN 5-ROOM COTtage, lot 40x125, street work done; just half block to car line, $1700; easy terms. IOWA REALTY CO., 514 Bryson Block. 26

FOR SALE—ARTISTIC NEW BUNGALOW near S. Main, $200 down, $25 monthly will buy it. BRADFORD & SAUNDERS, 405 Fay Bldg. Home 1265, Main 3096. 28

FOR SALE—BY OWNER, NICE 5-ROOM modern cottage in city, $1800 down, $25 per month. See CHAS. J. BEAL, owner, 404 Citizens' National Bank Bldg. 29

FOR SALE—
Handsome new house; would take lot at cash value as part payment. Adress Y, box 79, TIMES OFFICE.

FOR SALE $4200, 8-ROOM HOUSE AND barn, southwest, good neighborhood; this is a bargain; must be sold, terms. OWNER, 611 Fay Bldg. Phone 6066. 28

FOR SALE—MODERN 5-ROOM COTTAGES, $1750, $1850, $1950 and $2000, $100 to $400 down, $15 to $25 a month; it pays to see WRIGHT & BARBER, 211 Copp Bldg. 26

FOR SALE—$1250, A NEW 4-ROOM BUNGAlow on large lot, $200 cash, balance $15 per month. J. BINGHAM, owner, 105 S. Broadway. Main 3144, Home 5122. 27

FOR SALE — BY OWNER, CHEAPEST snap on Washington st., corner New England, $4500; terms; dicount for cash; must sell. Phone Main 1758. 26

FOR SALE — $4250 BUYS A 6-ROOM COTtage, one block from Westlake Park; this week only. WESTLAKE REALTY CO., 2202 W. Seventh st.

FOR SALE—FRAME BUILDING AT 709 S. Flower st., to be moved, make offer. W. H. OBEAR, 406 O. T. Johnson Bldg.

FOR SALE—$2250; MODERN 5-ROOM COTtage, desirably located, near 2 car lines; $1000 down. WESTON, 321 Douglas Bldg.

FOR SALE—17TH NEAR FIGUEROA, MODern house of 2 flats, lot 50x175. WM. CURRER, 612 H. W. Hellman Bldg. 26

FOR SALE—NEW 5-ROOM HOUSE, LOT 75x200, beautiful North Pasadena, $300 cash, balance like rent, $1000. 500 W. 47TH ST. 27

FOR SALE—MY 9-ROOM MODERN HOME, 1359 Bond st., at a bargain. Call any time. M. W. ATWOOD, 613 Grant Bldg. 27

FOR SALE— City Lots and Lands.

FOR SALE—

10 PER CENT. OFF FOR CASH.

5 PER CENT. OFF FOR HALF CASH.

2½ PER CENT. OFF FOR ¼ CASH.

LET YOUR CASH SAVE MONEY AND MAKE LARGE PROFITS FOR YOU.

UNTIL FURTHER NOTICE SALE OF ALL LOTS IN THE

J. FRANK BOWEN TRACTS

WILL BE SUBJECT TO THE ABOVE DISCOUNTS.

"BOWEN'S LOTS ARE THE BEST."

GO OUT TOMORROW.

OUR LOTS ARE ALL CITY LOTS, PROTECTED BY CITY ORDINANCES.

OUR IMPROVEMENTS ARE CITY IMPROVEMENTS, AS GOOD AS MONEY COULD BUY.

SEE THEM FOR YOURSELF.

WE PROTECT OUR CUSTOMERS. NO CHEAP SHACKS ALLOWED TO DEPRECIATE SURROUNDING PROPERTY.

OUR TRACTS ARE LOCATED WHERE VALUES ARE INCREASING RAPIDLY. LOCATION, IMPROVEMENTS AND TERMS CONSIDERED, THEY CANNOT BE DUPLICATED AT THE PRICES.

THE BIG THREE.

VERNON AND COMPTON-AVE. TRACT.

ON THE NORTHEAST CORNER OF VERNON AND COMPTON AVES., SLAUSON JUNCTION OR HOOPER-AVE. CAR. LOTS AS LOW AS $600.

SLAUSON JUNCTION TRACT.

ON SLAUSON AVE. AND LONG BEACH ELECTRIC LINE, INSIDE CITY LIMITS. SLAUSON JUNCTION CAR. MINIMUM PRICE $450.

VERNON AND HOOPER-AVE. TRACT.

ON VERNON AND HOOPER AVES. CENTRAL AVE. OR HOOPER-AVE. CAR. MINIMUM PRICE $700.

OFFICE AND AGENT ON EACH TRACT.

EASY TERMS.

THOSE WHO DO NOT WISH TO TAKE ADVANTAGE OF THE CASH OFFER MAY MAKE A SMALL PAYMENT DOWN, BALANCE TERMS TO SUIT PURCHASER.

J. FRANK BOWEN,

OWNER OF TWELVE BIG TRACTS,

429-46-41 DOUGLAS BLDG.,

THIRD AND SPRING STS.

BOTH 'PHONES 3672.

FOR SALE—

A BARGAIN.

A BARGAIN.

ON THE HIGH GROUND NEAR WASHINGTON.

A LOT, 80x149, EAST FRONT, ON 90-FOOT BOULEVARD. CAN BE BOUGHT FOR $150 UNDER THE MARKET. SEE ME AT ONCE FOR THIS SNAP, AS IT WILL NOT LAST 24 HOURS.

GEO. J. COTE,
613 H. W. HELLMAN BLDG.
26 HOME 5161. MAIN 8684.

FOR SALE— FREE
EXCURSIONS
TO
HOLLYWOOD.
Every day, every hour.
Seventy 50-foot residence lots,
Facing on Gower, Acacia and Gordon ave.
The most choice and select property offered in that beautiful city for the money. It is the closest to the business center, including modern improvements; 5-foot cement walks, cement curbs, streets graded, water piped and a parkway to be planted in ornamental trees between curbs and walks. There are only 70 lots left, so do not delay.
OUR PRICE,
$350 TO $650—
On easy payments and $50 per cent. cheaper than any similar property.
Call at our office for tickets and maps and all information. Our office open next
SUNDAY.
All day to issue free tickets.
Bring your friends and family out and compare our prices with those of other tracts.
SEE
GRIDER & HAMILTON,
225 W. Second st.

FOR SALE—

SPECIAL OFFERING ON

MAGNIFICENT HOME SITE.

WEST ADAMS HEIGHTS,

SOUTHWEST CORNER.

—75x190—

For a few days only, we are prepared to give an inside figure on this magnificent corner, surrounded entirely by fine homes. A home site unsurpassed in the city.

ALTHOUSE BROS.,
Members L. A. Realty Board.
Main 261. 254 Laughlin Bldg. Home Ex. 261. 28

FOR SALE—
RYDER-MACKIE REALTY CO.,
226 MERCANTILE PLACE.
MAGNIFICENT NORTHWEST CORNER.
150x125 TO 25-FT. ALLEY.
BEACON ST.! BEACON ST! BEACON ST?
CORNER OF EIGHTH.
HIGH AND SIGHTLY.
PEERLESS SITE FOR APARTMENTS OR HOTEL.
NORTH 50 FEET WILL BE SOLD SEPARATELY.
FOR FULL PARTICULARS SEE
SOLE AGENTS,
RYDER-MACKIE REALTY CO.,
226 MERCANTILE PLACE.

FOR SALE—
ALVARADO TERRACE, $80 A FOOT.
One of the highest and sightliest lots in beautiful Alvarado Terrace, just south of Pico, surrounded by $10,000 and $15,000 homes; overlooks fine private park; no choicer residence district in Los Angeles.
The alley in rear, 20 feet wide, has just been paved with asphalt, at a cost of nearly $100 per lot.
The lot is 50x150 to alley, and the price, for 15 days ONLY, is $4000. Adjoining lot held at $4700; this property will bring $100 a foot easily in six months.
RALPH SULLIVAN,
Home 5385. 601 Citizens' National Bank Bldg.

FOR SALE—
SOME CHOICE LOTS
FOR A SMALL SUM.
$750 lot, 47x180, for $600.
$900 lot, 50x140, for $700.
$900 lot, 50x150, for $800.
Extra choice lots at $950.
Only $50 cash and $10 a month.
All located in Hollywood section.
HARRY T. SMITH, corner Western ave. and Colegrove car line. Home 59228, Sunset Hollywood 1251.

FOR SALE—

"WILSHIRE

HARVARD

HEIGHTS."

"ALL IN THE CITY."
LOWEST PRICES CONSISTENT
WITH FINEST IMPROVEMENTS.
WATER ASSURED. TRANSPORTATION ASSURED. PRICES $1000 AND UP.
E. A. FORRESTER & SONS, INC.,
342-3-4 DOUGLAS BLDG. 28

FOR SALE—TWO BEAUTIFUL BUILDING lots, $650 each. Fine location, cool ocean breezes. Twenty minutes' ride from shopping district. See
WINTON, M'LEOD & CO.,
320 S. Hill st.

FOR SALE—50x125, 43RD ST., CLOSE TO Figueroa st.
—50x125—$1050.
CHAS. F. PATTERSON & CO.,
Main 2060. 415 Union Trust (Braly) Bldg.
Home 4287. 27

FOR SALE—JUST A FINE LOT, CLOSE TO 1st st. car line, all work done; this lot is 80x125 and well located, in fact, the healthiest place in city, price only $4500, terms easy. E. A. MILLER, 306½ S. Broadway. 29

FOR SALE— City Lots and Lands.

FOR SALE—

COUNTRY CLUB PARK.
COUNTRY CLUB PARK.
COUNTRY CLUB PARK.

THE BEST OF ALL.
THE BEST OF ALL.

PART OF THE FAMOUS COUNTRY CLUB GROUNDS AT THE N.W. CORNER OF PICO AND WESTERN AVENUE.

STREETS 60, 70 AND 80-FEET WIDE, NOW BEING GRADED AND GRAVELED; CEMENT CURBS AND CEMENT WALKS.

FINE, LARGE LOTS, 60-FEET WIDE, WILL AVERAGE ONLY $1150 AND $1250 EACH.

THINK OF IT, ONLY $20 A FOOT, WHERE CAN YOU GET ANY SUCH VALUE FOR YOUR MONEY?

TERMS ¼ DOWN, BALANCE IN 6, 12 AND 18 MONTHS.

BUILDING RESTRICTIONS $2000 AND $2500.

THIS PROPERTY IS SURROUNDED BY HIGH-CLASS SUBDIVISIONS, ALL WITH GOOD BUILDING RESTRICTIONS, INSURING ITS BEING FIRST CLASS FOR ALL TIME.

GO OUT TODAY. DON'T DELAY. SELECT YOUR LOT NOW, FOR THESE LOTS AT THESE PRICES WILL SURELY DOUBLE WITHIN A YEAR.

TAKE PICO CAR TO WESTERN AVENUE. YOU WILL FIND OUR TRACT OFFICE AT THE N.W. COR. PICO AND WESTERN AVE. MR. F. G. HARGIS, TRACT AGENT.

ROBERT MARSH & CO.,
H. W. HELLMAN BLDG.,
FOURTH AND SPRING STS.,
OR
STRONG & DICKINSON,
N.W. COR. 2ND & BROADWAY.
PHONE EX. 998.

FOR SALE—
GO DOWN TODAY.
SEE THESE AT ONCE.
CHOICE AND CHEAP LOTS.
EAST JEFFERSON ST. TRACT.
THE IDEAL HOME SITE.
LOTS $700 AND UP.
$25 DOWN AND $10 PER MONTH.

TAKE SLAUSON JUNCTION CAR (E. 8TH ST. LINE,) GOING SOUTH ON MAIN ST., EVERY 5 MINUTES, AND GET OFF AT 55TH ST., MR. FRANK ROCKWELL, TRACT AGENT, IS ON THE GROUND THERE AND WILL BE DELIGHTED TO SHOW YOU THE MERITS OF THESE CHOICE, LOW-PRICED LOTS.

LOTS $700 AND UP.
THE PRICE IS RIGHT.
$25 CASH AND $10 A MONTH.
NEVER PAY RENT; BUY A LOT.
CHEAPEST CLOSE IN LOT IN THE CITY.
TAKE CAR TODAY, LOOK IT OVER, BE SURE AND LEAVE DEPOSIT ON A LOT BEFORE THE RAISE IN PRICE TAKES PLACE.
WHY NOT OWN A HOME?
NEW 5-ROOM MODERN COTTAGE, ON FINE BIG LOT FOR $1900; ON EASY TERMS. IT WILL PAY TO SEE THIS AT ONCE.
HOME-EX. 998 MAIN 1373.
GUS. B. HILL,
SALES MANAGER,
N.W. CORNER SECOND AND BROADWAY WITH STRONG & DICKINSON.

FOR SALE—
LOT ON W. 8TH ST.
50x135.
BLOCK AND A HALF FROM HOOVER.
The price for two days, $1550, reduced from $2000. It is a pick up and well located, HIGH GROUND. FINE VIEW.
Note the price and investigate what other lots are worth in same location.
$800 cash will handle the proposition; owner says sell. See today.
F. L. BOTSFORD & CO.,
26 404 L. A. Trust Bldg.

FOR SALE—
SUMMER SNAPS.
WEST JEFFERSON STREET LOTS.
Do you know about the activity on W. Jefferson st.? It will soon be paved from Main to Arlington. We have splendid lots from $500 to $650 in this vicinity, on easy terms.
WHAT DO YOU THINK OF THIS?
$750—On Jefferson, 42x125 to alley, $750.
$850—On Jefferson, a corner, 45x125, $850.
$4600—On Jefferson, 255 feet frontage, $4600.
$1200—Corner 27th and Durango, 80x135, $1200. All street work paid.
TYLER & CO.,
28 306 Laughlin Bldg.

—$500—
—$500—
Will buy a beautiful residence lot 42x147 to 15-foot alley, on 4th st., inside 5c fare; building restrictions; all city improvements; a snap; 1-4 cash, balance terms. See us.
—$625—
—$600—
A rare bargain in a large level lot 50x 160 to 15-foot alley in the heart of Tropico; all street improvements, shade, fruit and ornamental trees, the best of soil, the best of climate, the purest of water with view unsurpassed and excellent electric facilities. See us at once and get in on the ground floor.
GEO. C. PECKHAM & CO.,
1108-6-7th. Union Trust Bldg.
Fourth and Spring sts. 26

FOR SALE— ONLY $625.
THE CHEAPEST LOT ON 61ST ST., SOUTH FRONT; A SNAP AND MUST BE SOLD AT ONCE; EASY TERMS.
HOLMES-WALTON CO.,
S.E. COR. 61ST AND MONETA AVE. 26

FOR SALE—
Lots on Harvard and Hobart blvds., only $530, $50 down and $10 per month; these lots are southwest inside the city, all street work done; water piped; sure to advance this winter; fine view of W. Adams st. and the mountains.
Also fine lot at Hermosa Beach near the wharf, cheap, only $1000, must sell at once. Ring up HOME 8825. 28

FOR SALE—
$300 CASH, $15 MONTHLY!
CENTRAL HOLLYWOOD.
LARGE, ELEGANT LOTS.
ONLY $900 TO $1500,
INCLUDING CORNERS.
Unusual terms and prices for select Hollywood property. Don't wait or you'll be too late, as there are but half dozen left. See VANSYCKLE, next to P.O., Hollywood. 26

FOR SALE— ONLY $950.
THE CHEAPEST LOT ON MAIN ST., 42½x130 TO ALLEY; FINE LOCATION FOR STORE; OWNER MUST SELL.
HOLMES-WALTON CO.,
26 S.E. COR. 61ST AND MONETA AVE.

FOR SALE—$1500.
Roosevelt, between Washington and 16th; 50x120; a beautiful location for a nice home, and a snap at the price.
—$1500—
Brighton ave. near Jefferson, 50x148 to alley; east front.
W. H. OBEAR,
S. M. MARMON, Manager Lot Dept. 406-9-10 Johnson Building. 25

FOR SALE—
$2500—Lot on S. Union ave., near W. 6th st.; a good buy.
$3500—A corner on Burlington ave., near W. 6th st.
$1100—Lot on Burlington, near 6th st.
$1500—Lot on S. Union, near Alacia st.
$1250—Lot on Ave. 2, near 16th.
OSCAR B. SMITH,
26 313 O. T. Johnson Bldg.

FOR SALE—

Nice level lot 40x128, street work done, half block from car line; 5 cent fare; only $475; $60 down, $10 per month.

L. C. FARNUM & CO., 325 West 4th st.
Home 4171; Main 4683. 26

FOR SALE—
The two best lots in Boyle Heights that $800 can buy.
MILLER & LEWIS,
701 and 702 Merchants' Trust Bldg.
Home 2668, Main 3252.

FOR SALE—
WHERE? WHERE? WHERE?
Where can I get the best lot in the southwest for $400? Woodcrest, of course. $10 down and $10 a month.
EMIL FIRTH,
Home 6105. 411-417 Laughlin Bldg. Main 2543.
315 S. Broadway.

FOR SALE—HIGHLAND PARK.
6-room cottage for $2600.
Monte Vista st. lot for $1300.
Monte Vista st. lot for $1400.
The above are bargains and worth half more but must be sold; half cash; they will pay for speculation or investment. R. D. LIST, 212 Tajo Bldg. Phone 7663. 28

FOR SALE—$4000 REQUIRED IN A REAL estate syndicate that should pay more than 250 per cent. profit in 18 months.
ROBERTS LAND COMPANY,
217 Citizens' National Bank Bldg.,
26 S.W. corner Third and Main.

FOR SALE— City Lots and Lands.

FOR SALE—
THE CHEAPEST LOT ON RICE AVE., WEST OF MAIN ST., 50-FOOT FRONTAGE. THIS IS A SNAP. $100 UNDER THE MARKET. PART CASH, BALANCE $10 PER MONTH.
HOLMES-WALTON CO., AGENTS.
504-6 GRANT BLDG. MEMBERS L.A.R.B. 26

FOR SALE—"WE SELL THE HILLS."
Yes, this is ALL RIGHT; 50x300 ft., double frontage on Eva Terrace and Sierra st., in East Los Angeles; convenient to Downey ave. car line; sure to be a car line right in front on Sierra st. in a short time; owner has had losses, needs money to live on; will sell these 2 lots for $500, $50 cash, and $15 monthly, at 6 per cent. Say, this is EASY. Buy a home for the wife and babies. Call up the RANNELLS LAND CO., 'Phones Home 7781, Sunset Main 5707, or call at main office, 127 N. Main st. Let us tell you about this. 26

FOR SALE—
Two lots on Kenwood avenue, $1700.
One lot on Kenwood avenue, $1800.
Two lots on Normandie avenue, $2000.
These are splendid lots in the Poole & Jones tract, between 29th and 30th sts., good elevation above walks and are $200 to $300 under market value.
JONES & RYDER LAND CO.,
26 218 W. Third st.

FOR SALE—
WEST ADAMS STREET.
LOT 50x135, ON BEAUTIFUL W. ADAMS ST.; OWNER WANTS MONEY AT ONCE AND WILL SELL WAY BELOW MARKET PRICE; PRICE $2000.
BEST BARGAIN ON WEST ADAMS.
O. F. SCHERER, 200 FROST BUILDING.
26 'PHONE 7146.

FOR SALE—
THE COOLEST OCEAN BREEZES.
The coolest ocean breezes fan Athens Heights. Highly improved with wide cement walks and curbs and all the delights of the suburbs. Close to the city. On two car lines and another one building. Large one-fourth acre lots, $375, on easy terms.
EMIL FIRTH,
Home 6105. 411-417 Laughlin Bldg. Main 2543.
315 S. Broadway.

FOR SALE—
PHONE US FOR APPOINTMENT TO SEE
"VERMONT AND MELROSE AVE. TRACT."
FINE ELEVATED BUNGALOW LOCATION FOR MODERATE PRICES.
ONLY A FEW BLOCKS NORTH OF "BIMINI BATHS." LOTS 50x146 EACH. PRICES $650 AND UP. EASY TERMS. E. A. FORRESTER & SONS, INC., 342-3-4 DOUGLAS BLDG. HOME 2246. 26

FOR SALE—
JOHN H. SAUNDERS,
Real Estate, 305-6 F. P. Fay Bldg.
$1000 TO $2500.
We have listed a very select number of lots in the city; it is no trouble to make a list for you or to show them.
CALL TODAY.
JOHN H. SAUNDERS CO. 27

FOR SALE— $6000
Biggest Bargain Ever Offered,
BY OWNER.
FIGUEROA-ST. BLOCK FOR $6000 DOWN, including two corners. Think of it, an entire block on Figueroa st. for four thousand dollars.
$6000 CASH WILL HANDLE IT.
BALANCE EASY TERMS.
If you are looking for snaps, don't miss this. 'Phone 2750. WATSON, 324 Trust Bldg. 26

FOR SALE—CHEAPEST BARGAIN SOUTHwest. 2 houses on 1 lot, price $2900, $1300 cash, balance 2 years at 6 per cent; this is the last time I will advertise this property; agents having this listed will take it off their books if not sold by Aug. 10. Both houses will be for rent on Aug. 10, not until. A 5-room and 1 4-room; good investment; live in one, rent the other. See owner on premises. 1413 and 1415 W. 24TH ST. 26

FOR SALE—WESTLAKE AVE., LEVEL lot to front, 50x125, $600; Alvarado at Temple, 50x120, $600; Beautiful Rosemont st., lot 50x160, $500; First st. near Rampart and Occidental blvd., 2 lots, south side street, $1350 each. This eighty property about 20 blocks of center; will double shortly. See it yourself. J. S. THOMASON, corner Bonnie Brae and First. Home 7193, West 2741. 28

FOR SALE—
$700—$700—$700
42ND STREET NEAR FIGUEROA.
HARRIS & JONES,
26 133 S. Broadway.

FOR SALE—HIGH-CLASS LOTS FOR $450. Soon they will be advanced. Two miles farther out you pay the same price.
WINTON, M'LEOD & CO.,
26 320 S. Hill st.

FOR SALE—SIX LOTS FOR $900.
You get six lots in a bunch when you buy an acre in Sunnyside Heights; $600; easy terms. EMIL FIRTH, 415 Laughlin Bldg.

FOR SALE—FINE BUSINESS LOT. EXceptional opportunity to double your money. See
WINTON, M'LEOD & CO.,
26 320 S. Hill st.

FOR SALE—$1400.
ANGELENO HEIGHTS.
Large sightly double front lot on Edgeware near Douglas; best buy on the street.
T. L. KERR, 200 Frost Bldg. 26

FOR SALE—BY OWNER, CHOICE CLOSEin lot on Paloma, between Clanton and 16th, east front, size 48½x147½; price $1800, $200 under market; terms. H. O. GRIFFITH, 221 Byrne Bldg. Home 6083, Main 5228. 27

FOR SALE—41ST AND 43RD STREETS, TWO fine lots for $1100 each.
CHAS. F. PATTERSON & CO.,
Home 4287. Main 2060. 415 Union Trust (Braly) Bldg.

FOR SALE — CHEAP; FINE HIGH BUILDing lot, 40x135, on 54th st., near Compton and car line; street work all done; price for few days, $575; ¼ cash. Address Y, box 138, TIMES OFFICE. 27

FOR SALE—RARE BARGAIN, FINE INvestment, one or two beautiful lots on swell Wilshire blvd., low price for immediate sale; terms. Address owner Y, box 193, TIMES OFFICE. 28

FOR SALE — FINE LOT FOR FLAT NEAR Chester Place, price $3500; will take cheap lots, southwest, as part payment; must be sold at once. Address 123 AVE. 42. Phone East 1576. 26

FOR SALE—BARGAIN ON GRIFFITH AVE., lot No. 290, between 36th and Gail, only $750; $250 cash, $10 per month. HINER & PETERSEN, 729 S. Broadway. Home 5474, Main 277. 26

FOR SALE—EAST FRONT LOT, 50x137, ON Romney near 24th; this is a good buy and if picked up this week can be had for only $1450. J. H. SAUNDERS CO., 305 and 306 Fay Bldg. 29

FOR SALE—$625 CASH, 54TH JUST WEST of Figueroa, 45x132, also lots 50x150, high and level, $450, $25 down, $10 monthly. E. First st. car. OWNER, 759 Wall. Phone 1445. 28

FOR SALE—SNAP THIS SNAP TODAY, only 2 lots, on W. 57th st., $375 each, both north fronts, $275 cash on each, balance $10 per month. 305 FROST BLDG

Classified Liners.

FOR SALE—
Business Property.

SALE—JEFFERSON STREET.

GEO. A. CORTELYOU CO.

HERE WE ARE,
WITH THE BEST BUYS
THIS COMING BUSINESS STREET.

$4600—
40x150—
BETWEEN HOUGH AND M'CLINTOCK.
NOMINAL IMPROVEMENTS.
$1600 CASH.

$4600—
40x150—
BETWEEN KINGSLEY AND HOUGH.
ONE NEW 5-ROOM COTTAGE.
$2000 CASH.

$5500—
50x150—
BETWEEN MAIN AND GRAND.
ROOM HOUSE, ALLEY ALONGSIDE.
$2000 CASH.

$6750—
50x150—
BETWEEN KINGSLEY AND M'CLINTOCK.
IMPROVEMENTS BRING 8 PER CENT. NET.
$3000 CASH.

$6250—
50x135—
BETWEEN WESLEY AND KINGSLEY.
IMPROVEMENTS RENT $50 MONTH.
$2250 CASH.

$7000—
45x125—
75 FEET WEST OF MAIN.
NEW 5-ROOM HOUSE.
$3000 CASH.

KNOW WHAT HAPPENED ON
BOYSTON ST. LAST YEAR. WHEN
WE STARTED; PROPERTY DOU-
BLED THEN SOME; A WORD TO
YOU: "GET IN THE GAME."
GEO. A. CORTELYOU CO.
OFFICE 224-225 BRADBURY BLDG. 26

FOR SALE—

FLOWER STREET.

NEAR SECOND ST.

MAGNIFICENT APARTMENT SITE.

THIS SPLENDID LARGE LOT

—150x165—

—OR—

—90x165—

ONLY $175 PER FOOT.

$50 PER FOOT UNDER VALUE.

THIS LOT IS ABOUT 2 FEET ABOVE THE SIDEWALK AND COMMANDS A FINE VIEW.

WHEN CONTEMPLATED SECOND ST. TUNNEL GOES THROUGH, THIS LOT WILL DOUBLE IN VALUE.

LOOK INTO THIS.

ONLY $175 PER FOOT, OR

—$21,000—

MINER & PARISH,
215 S. HILL ST.

26

FOR SALE—

Before investing in real estate, investigate the Inner Harbor tract of Long Beach. The Inner Harbor tract directly adjoins the great inner harbor improvements, where millions of dollars will be spent, building the great harbor, ocean docks, warehouses and railroad terminals; large manufacturing companies and other great business enterprises locating here. This means business—a quick turn for your money and large profits in a short time. Right here lies a fortune for you, if you will grasp this opportunity now. One good investment in this tract is worth a lifetime of labor, but you must act quickly, before others make all the profit. This will all be business property—large lots, fine streets, improvements, etc. This property is increasing in value very fast.

Prices for a short time only,
$400 and up. Easy terms.

For maps and complete information inquire of

BUTTERS & PAUL
INVESTMENT CO.
108 E. OCEAN AVE., LONG BEACH.

217 O. T. JOHNSON BLDG., FOURTH AND BROADWAY, LOS ANGELES. Phone Main 2046. OFFICE OPEN SUNDAYS. 26

FOR SALE—JOHN H. SAUNDERS CO.
REAL ESTATE. 305-6 F. P. FAY BLDG.

BUYS FOR INCOME AND TO IMPROVE.
NO. 902.

$40,000—Sixth st., apartment building; rent $3600 per annum. Good-sized lot, near Figueroa. Can be made to pay 1 per cent. per month.

NO. 852.

$26,500—Choice Flower st. property near 8th. Lot 50x150 to 20-foot alley. $11,500 cash, balance in one, two and three years at 6 per cent. net.

NO. 900.

$22,000—11th st. Income property. 60 feet frontage; terms easy; 1-3 cash; $1800 per annum secured; lease.

SPECIAL—NO. 850.

$16,000—Third st., only two blocks from Broadway, over 60 feet frontage. Improvements nominal. Fine site for modern building. This is CHEAP, being less than $400 per front foot. Make inquiry and see the surrounding improvements.

NO. 948.

$16,750—Wall st., near Fifth st., 32.6x125.

NO. 975.

$40,000—Elegant apartment building, corner on Fourth st.; good income.

JOHN H. SAUNDERS CO.

FOR SALE—

FORTUNES IN
LOS ANGELES REALTY.

SOUTH GRAND AVENUE.

RIGHT AT—PICO—RIGHT AT
RIGHT AT—PICO—RIGHT AT

DOUBLE FRONTAGE.

IMPROVED WITH FIRST CLASS FLATS. GOOD INCOME.

ONLY—$10,500—ONLY
ONLY—$10,500—ONLY

PRESENT ACTIVITY AT GRAND AND PICO MAKES A CERTAIN AND HANDSOME PROFIT IN THIS. THE PRICE IS A SNAP ONE, SURE. ONLY FEW DAYS MORE BEFORE OWNER ADVANCES PRICE TO $12,500.

DON'T BE TOO LATE.

WRIGHT & CALLENDER CO.,
319-23 S. HILL STREET. 31

FOR SALE—

WEST JEFFERSON STREET.

WEST JEFFERSON STREET.

BARGAINS OF THE STREET.

52x150-foot corner, just west of Vermont, and a fine business location, partly improved, and leased at a rental of $52.50 per month. Would pay over $100 per month if entire corner was improved. Price $4250. This property is worth $5000 today and will go higher. Do not wait, it is a bargain and will not last long.

Another choice corner near Vermont, 46x135 feet, improved. Income $25. Price $4000. A good buy.

SEE US FOR WEST JEFFERSON STREET FRONTAGE.

"IT PAYS TO SEE US."
EDWARDS & WINTERS COMPANY,
329 S. Hill st. Main 9097. Home Ex. 767. 26

FOR SALE—

WEST SECOND STREET.

WEST SECOND STREET.

W. Second st. frontage is the cheapest close-in semi-business property that can be bought. Its prospects for profitable investment cannot be beaten.

6-room house and lot, close in, $3750. Large lot, nominal improvements, $2500.

"IT PAYS TO SEE US."
EDWARDS & WINTERS COMPANY,
329 S. Hill st. Main 9097. Home Ex. 767. 26

FOR SALE—

5-ROOM COTTAGE.

LOT 25x110.

WEST OF CENTRAL.

CLOSE TO CENTRAL AND SIXTH ST.
PRICE $4250.
F. J. STEELE & CO.,
234 H. W. Hellman Bldg.

FOR SALE—

PAYING TWELVE PER CENT.

FIVE MODERN FLATS, $12,500.

We hold option on corner north of Pico with modern building containing 5 6-room flats. Property is on car line, close in, is increasing in value and is an investment that must appeal to the conservative investor.
ARTHUR W. KINNEY CO., SOLE AGENTS,
Rm 119 Merchants' Trust Bldg. Home 402.

FOR SALE—

CORNER LOT.
ON 19TH NEAR FIGUEROA.
$10,000.
PAYS OVER 10 PER CENT. NET.
ON MAPLE AVE.
NEAR NINTH STREET.
WANT AN OFFER AT ONCE.
Will deliver away under value.
VERNON H. PECK, 211 Grant Bldg. Home phone 1939

FOR SALE—
Income Property.

FOR SALE — THE BEST SURE INCOME and speculative buy in Los Angeles real estate today; pays 18 per cent. on the money invested. COCHRAN & RIDENBAUGH, 218-19 Huntington Depot Bldg.

FOR SALE—
Hotels and Lodging-houses.

tion at Pasadena, a money maker, about 20 rooms, for $3000, low rent, long lease, biggest snap you ever saw. SPARKMAN & CO., 329 Merchants' Trust Bldg. Main 9037. Home 3445. 26

FOR SALE—ROOMING-HOUSES; HERE ARE some of the bargains we have to offer this week, 70 rooms, apartments, rent $300, long lease, $4500; 42 rooms, rent $280, good lease, $4000; 31 rooms, rent $250, lease, $2500; 22 rooms, rent $125, $2500. The above are all good houses and well furnished and located close to business center; every one is a bargain; might consider exchange. Rooms 321,22, American Bank Bldg. 'Phone 2940. B. J. SMITH & SON. 26

FOR SALE — 20-ROOM MODERN 2-STORY rooming-house, all outside rooms, always full, location good, 2½ years' lease, good furniture, paying now at summer rates, $96 per month above all expenses besides nice front suite to live in, easily cared for; rent $3 per room; snap at $1300; owner on premises. 739 WALL. Phone 1442. 26

FOR SALE—WE HAVE A 40-ROOM HOTEL close to the city, furnished the best, with nice grounds, flowers, porches and long lease with cheap rent; takes very little money and is a bargain if taken at once.
TALBOT & BLACK,
Home 4530. 220 H. W. Hellman Bldg. 26

FOR SALE—$2500.
Fine rooming-house, 27 rooms, doing fine business; bargain; sickness reason for selling; also another, 22 rooms, $1000.
SEE MR. PARKS,
Western Realty & Investment Co., 424 S. Hill st. 'Phones 975, Main 8550. 26

FOR SALE—GENTEEL FAMILY HOTEL, facing Westlake Park; price $2000, $1000 down; rent $90; long lease and even in the middle of summer it is clearing $700 a month for the owner, over and above all expenses. MATTHEWS & MATTHEWS, 305 Douglas. 26

FOR SALE—ROOMING-HOUSE 16 ROOMS, newly furnished, rent $60, modern, running water in every room, bath, instantaneous heater, close to car and ocean; 3 years' lease, cheap rent; this is a snap at $350; 11th st., Hermosa Beach. A. STANSFIELD. 28

FOR SALE—SPLENDID HOTEL PROPOSI-
FOR SALE—30 ROOMS, 5 YEARS' LEASE, rent $90, near Fifth, only $1250, for few days only. Worth double. Address Y, box 121, TIMES OFFICE. 26

CONTRACTORS—
And Builders.

HOUSES BUILT—BUILT ON YOUR VACANT lot; will build and accept mortgage for all of contract price if lot is satisfactory; plans free. WM. N. HOLWAY, 211 Grant Bldg. Home 1939.

WILL FURNISH PLANS AND BUILD house on your lot if clear, and take mortgage for entire contract price. Satisfaction guaranteed. S. A. BARBOUR, phone South 1805.

WANTED—CONTRACTS TO BUILD COTtage and take clear lot. Address Y, box 128, TIMES OFFICE.

WE BUILD 4-ROOM BUNGALOWS, $250; 5-room, $325. P. J. LEAVER & CO., 434 S. Hill. Main 8550. 28

FOR SALE—
Country Property.

FOR SALE—32 ACRES, JUST SOUTH OF Gardena, on Redondo car line; 10 acres in alfalfa; tract is platted and ready to file for subdivision; ⅓ interest in electric pumping plant; 46 tons hay, house, barn and all farming implements go in at $380 per acre; $5000 cash.

3 acres, 1¼ miles from Gardena, 4-room house, barn, chicken corrals and fences, alfalfa, berries, etc., deep well, pump, horse, cow, chickens, tools, $1800, terms.
ADKINS & BAGIN,
222 Grant Bldg.
'Phones Sunset Main 6448, Home 3778. 26

FOR SALE—EDGEBROOK COLONY LANDS, 18 miles from Los Angeles, 10 miles from the ocean; Homeseekers' Club of 100 families now locating on these lands; terms $7.50 an acre cash, balance monthly payments. Call at once, only a few tracts remaining unsold. CALIFORNIA HOME EXTENSION ASSOCIATION, ground floor, Chamber of Commerce Bldg. 28

FOR SALE—
SETTLERS' OPPORTUNITY.

Ten and twenty-acre tracts, some covered with lemons and oranges, full bearing, for $100 to $250 per acre, 1-3 cash, balance 1 and 2 years at 6 per cent. Income property. "MIRAMAR PARK," representative at 341 Citizens' National Bank Bldg. 26

FOR SALE — A CULTIVATED 5-ACRE farm in one of the best agricultural sections in California; price $60 per acre; water right with each acre; terms, $1 down, $1 per week; no interest; no taxes. Our beautifully illustrated booklet is yours FREE for the asking. See MR. PHILLIPS, GOLDEN STATE REALTY CO., 610 S. Spring st. 29

FOR SALE—
Finest alfalfa and fruit land in State of California. Famous Turlock Irrigation District. Water abundant and cheap. Suitable subdivisions. For homeseeker and investor nothing better. If you prefer to look and plan for sale of lands at $5 and $8 cash per acre.
J. C. PAGE & CO., 441-3 Cit. Nat. Bank Bldg., Los Angeles, Cal.

FOR SALE—HEALTHFUL LOCATIONS; 6 acres with new buildings, chicken-houses, yards and brooder-house; joins postoffice and store property on the west at La Crescenta, 12 miles north of city; car line to extend soon when value will double; decided bargain at $1200. Sole agent. M. W. ATWOOD, 612 Grant Bldg. 27

FOR SALE—
22-ACRE WALNUT RANCH.

7 acres in 8-year-old walnuts, plenty water, good 4-room house, 20 minutes' ride from Los Angeles, on very easy terms.
ALLEN REALTY CO.,
221 Mercantile Place.
Main 9272. 26

FOR SALE—160 ACRES OF FINE YELLOW pine timber land, located in Oregon, close to R.R. track; would exchange for city property.
LOS ANGELES RENTAL AGENCY,
Main 2130. 502-3 Bradbury Bldg.
Home 1492. 26

FOR SALE—
TOLUCA.

$1125—15 acres first-class land, also 20 acres improved with house, well, windmill, in fine peaches and apricots, $300 per acre. HOLT & MUNTON ESTATE AGENCY, 204 Mercantile Place. 27

FOR SALE — OR EXCHANGE; HAVE A tract of Temescal, 134 acres of which 120 are arable and 80 acres good alfalfa land, 2-room house; price $1600, mortgage $450, will trade clear for Los Angeles rooming-house or assume like amount. E. L. WILDY, 206 Grant Bldg. 26

FOR SALE — RIGHT IN LOS ANGELES county, a 5-acre cultivated farm for $75 per acre, $1.50 down, and $1.50 per week. No interest. No taxes. Water right with each acre. GOLDEN STATE REALTY CO. Call or write MR. PHILLIPS, 610 S. Spring st. 29

FOR SALE—SPLENDID CHANCE FOR wide-awake investor; clear title, taxes paid, 40 acres good plowed land, Santa Barbara county, one mile from Ballard; 70 oak trees; oil well near; investigation invited; good terms. H. M. ILER, 109 S. Broadway. 26

FOR SALE — A BARGAIN IN 10 ACRES choice land, well located, within 60 feet of a milk station, on Santa Ana Electric; good buildings, well, windmill and tank, some fruits, etc.; price is right and terms can be made. Sole agent, M. W. ATWOOD, 612 Grant Bldg.

FOR SALE—

TALK
WITH
HODSON,
402-404 Byrne Bldg., Los Angeles.
I can help you find the property you are seeking.

FOR SALE—
Country Property.

FOR SALE—
150,000-ACRE LAND GRANT IN MEXICO AT LESS THAN THE PRICE OF GOVERNMENT LANDS.

This magnificent estate extends from sea level to an altitude of 10,000 feet, including soils for the production of sugar cane, cotton, tobacco, oranges, lemons, bananas, pineapples, cocoanuts, etc. Will yield 2 crops of corn annually. No irrigation required; several thousand acres in forests of the most valuable woods. The largest river in S.W. Mexico traverses the tract. Entire property produces luxuriant natural grasses for stock, which in connection with the pure water in the streams, make this an ideal ranch for the raising and fattening of live stock, for which there is a very profitable market. The tract is accessible, close to good town and shipping point; will soon have railway, possesses a healthy climate and is in a district being rapidly developed by Americans. A CASH PAYMENT OF A FEW CENTS per acre will secure this property. Balance long time and low interest. Why not place your profits on California property into the cheap and fertile lands on the west coast of Mexico, where a virgin field awaits American enterprise? Titles guaranteed by Mexican government. For maps and full information, call or address the owner, at ROOM 655, Pacific Electric Bldg.

FOR SALE—
Very choice 5-acre ranch at Moneta, only 1 block south from Redondo car line and 1 block south from Redondo car line and on west side of Western ave., with fine 7-room 2-story house with porch on two sides, good large barn, horse and chicken corrals, fruit and shade trees; also berry and rose bushes, 2 acres alfalfa, abundant supply of water to be had. This is a very desirable home place in a nice country town, where you get ocean breeze every day of the year. This place ought to bring $7500, but owner wants money and will take $6500, half cash; might accept part unimproved city lots; 5 per cent. commission to agents. Key over door.

Also 4¼-acre ranch at Signal Hill, Long Beach; corner of Cherry and Hill sts.; this is close to where lots bring $1500 and up; this is a very desirable place, ripe for subdivision; would make a fine home place for wealthy gentlemen or fine sanatorium site; there is a 4-room house, greenhouse, barn, also water piped over place; price for a short time $10,000, half cash; commission to agents. For further particulars apply to H. W. WILSON, 1107 E. Arapahoe st. Phone 22838. 27

FOR SALE—
10,000 ACRES.

RICH RIVER BOTTOM LAND.

THE FIFTH SUBDIVISION OF THE
LAGUNA DE TACHE GRANT

IN FRESNO AND KINGS COUNTIES.

We offer this land in subdivisions of 10 acres or more. EVERY ACRE HAS KINGS RIVER WATER RIGHT. We have placed over 300 people on these lands.

They are making money in DAIRYING, GENERAL FARMING AND FRUIT GROWING.

If you want the best irrigated FARMING LAND AT LOW PRICES AND

EASY TERMS, Look us up.
VISIT THE EXHIBIT OF FRESNO COUNTY PRODUCTS: Open daily.
Illustrated literature mailed free on application.
NARES & SAUNDERS, 125 S. Broadway

FOR SALE—
BARGAIN of BARGAINS.
BARGAIN of BARGAINS.

40 acres.
40 acres.
40 acres.

In the beautiful San Gabriel Valley, short distance from San Gabriel car line. Forty acres of excellent level land, of a rich sandy loamy nature, with the best water right in the valley. More water than you need. A big bargain at $275 per acre. Other lands all around selling for double the money. Will sell half, or twenty acres.

WRIGHT & CALLENDER CO.,
29 319 S. Hill st.

FOR SALE—
On Whittier line; 10 acres, good pumping plant, plenty of water and fine soil; price $5500; a bargain for cash.

Fine 10-acre peach ranch in full bearing, near Ontario; only $1000; no better value to be had anywhere.

5-acre ranch at Gardena; just the place to raise berries, fruit and chickens; nice house and fine home; price $4000.

At Toluca; 40 acres, 20 acres in deciduous fruit, balance in grapes and farming land; fine well with water piped to house and barn; price $4000; only $1000 cash, balance easy terms.

GEO. E. WALHIZER.
Home 2613. 536 Byrne Bldg.,
Broadway 5861. Third and Broadway. 28

FOR SALE—

SUNNY SLOPE.
SUNNY SLOPE.
SUNNY SLOPE.

In the San Gabriel Valley, near the Monrovia electric car line. This beautiful vineyard is to be subdivided into tracts of five, ten and twenty acres, with a splendid irrigation system. Land suitable for oranges, walnuts, vegetables, or anything under the sun. Prices from $325 to $400 per acre. Just half the price of other lands near by. Only thirty minutes on electric car from city.

Just the place for an ideal country home.

WRIGHT & CALLENDER CO.,
29 319 S. Hill st.

FOR SALE — A FINE HOME, 27 MILES from Los Angeles, on S. P. Railroad, close to town of 2000 population, consisting of 10 acres, all fenced and cross-fenced, nice house, large barn and corrals, 2 chicken-houses, 1½ acres late Valencia oranges, nearly in full bearing, 1¼ acres berries, 1 acre alfalfa, 2 acres in apricots and peaches. Plenty of water, flowers and ornamental trees, horse, cow, 275 chickens, wagon, harness, farm implements, etc. Price $3900, $2000 cash, balance on time.
JONES & RYDER LAND CO.,
Country Dept. 218 W. Third st. 26

FOR SALE—140 ACRES, WITHIN 50 MILES of here, at railroad station, $35 an acre; easiest terms. WHEELER, 106 S. Broadway. 29

FOR SALE—
Poultry Ranches.

FOR SALE — FINE POULTRY AND BERRY ranch of 5 acres, producing over $2000 a year for the past 3 years, 1 acre of bush berries, abundantly supplied with cheap irrigating and domestic water; rich loam soil; good barn, arranged for both poultry and dairy stock; want larger ranch at Gardena is the reason for selling. W. M. GRAY, Gardena, Cal. 26

FOR SALE—A FEW VERY CHOICE ACRES in the Inglewood poultry colony; the conditions of soil and climate, the abundance of excellent water, together with the accessibility of markets, combine to make this location unsurpassed. For further information, apply ANNA L. PINKERTON, 129 S. Broadway.

FOR SALE—POULTRY RANCHES OF ALL sizes, prices and locations. I make a specialty of healthy locations. M. W. ATWOOD, 612 Grant Bldg.

FOR SALE—
Suburban Property.

FOR SALE—$1600 CASH, FINE SUBURBAN home, one mile south of city limits, on two electric car lines, 25 minutes to center city; 1-4 mile to 5c car fare; large 6-room house, new, cost $1400; lot 65x136, all fenced, barn in rear, lawn, flowers, and hedge, $400 below cost; going away, must sell. OWNER, 725 W. JEFFERSON ST. 1

FOR SALE—240 ACRES FINE LAND WITH improvements at about half value, $8000, near Redlands; can give terms on part or take some trade. OWNER, 409 Stimson Bldg., E. E. Squires. 28

FOR SALE—

TALK
WITH
HODSON,
402-404 Byrne Bldg., Los Angeles.
I can help you find the property you are seeking.

FOR SALE — IN LUCKY BALDWIN'S ranch, Monrovia electric line, 5-acre lots at $350 per acre; single acres, $375; easy terms; car service, climate, water, soil and view of the mountains finest in the State; property advancing steadily. EDWARD C. CRIBB CO., 123 S. Broadway.

FOR SALE — RIGHT IN LOS ANGELES county, a 5-acre cultivated farm for $75 per acre, $1.50 down, and $1.50 per week. No interest. No taxes. Water right with each acre. GOLDEN STATE REALTY CO. Call or write MR. PHILLIPS, 610 S. Spring st. 29

FOR SALE — HAVE TWO ADJOINING acre-lots on Venice Short Line, street work and water all in; cheap at $2000, but will sell this week for $1500; ⅓ cash, balance easy terms. This great snap because I need cash. OWNER, 800 Trust Bldg.

FOR SALE—$2500 FOR 5 ACRES IN MONTEbello with 4-room bungalow, bath, toilet, hot and cold water, barn and yards, strawberries, vegetables and some fruit trees. MRS. LADDS, 1210 Temple st. 26

FOR SALE—TWO LOTS, NOS. 409 AND 410, each, COLONIAL MORTGAGE & TRUST CO., 319 R. W. Hellman Bldg. 28

FOR SALE—FOR CHOICE MAIN ST. AND Moneta ave. acreage, see ERNEST L. BOWEN CO., 604 Huntington Bldg. Phones Main 8321, Home 77321

FOR SALE—
Suburban Property.

FOR SALE—
ANNANDALE HEIGHTS.
LARGE LOTS—Many of them 50x200.
LOW PRICES—$100 to $400.
EASY TERMS—$10 down and $5 per month.
LOCATION—In the beautiful foothill district between Garvanza and Eagle Rock, between Los Angeles and Pasadena.
SURROUNDINGS—Look up the "Pink Sheet" of The Times for Sunday, July 22, and see picture and description of new $27,000 Annandale Golf clubhouse; their grounds, San Rafael Heights and Mr. Huntington's new, swell, suburban tract lie just east of Annandale Heights, between Annandale Heights and Pasadena; this will be the finest suburban district near Los Angeles, a place for millionaires' country homes; joining Annandale Heights and to the north and west is Eagle Rock Valley, of which you have been reading; you know of the new car line and the fine improvements that are going in to the south and west lie Garvanza, Highland Park and Los Angeles.
Annandale Heights is ¾ mile from the present city limits and within the new district first to be annexed.
ALTITUDE—The elevation is 900 feet above sea level.
CLIMATE—The best, frostless, protected from the sandstorms that are so disagreeable in some localities and open to the refreshing ocean breeze; the ocean is visible from some of the higher lots on a clear day.
SOIL—A rich, decomposed granite, free from adobe.
WATER—Abundance of water now piped to the tract and mains now being layed on all streets as fast as the street grading will permit.
STREETS—Are now being graded and will be oiled.
THE CAR LINE IS COMING, BUT NOW.
The population of Los Angeles will double in the next five years. What will these lots, located and surrounded as they are, be worth then?
What will they be worth in one year when the car line is completed and the district is half built up?
ANNANDALE HEIGHTS.
We are the sole agents.
CRITES, MYERS & KULLI, 107 S. Ave. 66, Garvanza. 5c car fare.

FOR SALE—
A LITTLE FARM
A LITTLE FARM

FOR $1200.
ONLY $400 DOWN, BALANCE EASY.

A little farm of 2½ acres in the San Gabriel Valley, close to the Monrovia electric car line, 30 minutes from Los Angeles, will make you a very comfortable living and the rapid increase in value of the property will soon make you rich.
The land is fine for oranges, walnuts, small fruits and vegetables; there is an abundance of cheap water from artesian wells piped to the property.
Property is now planted to full-bearing grape vines of the choicest varieties; rich loam; excellent for chickens.
This is a portion of the famous "SUNNY SLOPE" ranch and we can deliver it in tracts of any size to suit.

WRIGHT & CALLENDER CO.,
319-323 S. Hill st.
Both phones Exchange 80. 29

FOR SALE—DO YOU KNOW THAT IT'S a fact that Sawtelle is growing more than any other town between L. A. and the Coast? Do you know that property there will be worth twice what it is today in 6 months; come out and see for yourself; 2 and 3-story bricks are growing up around us, with more to follow, and I can deliver today a fine home, 35-foot front, with a modern house, fitted with Marshall Stearns fixtures, for $1800; $300 down and the balance at $10 per month, at 7 per cent.; believe me when I say that this is the best buy in our city today, and, the first actual buyer that looks at this place will buy it. Take car marked Sawtelle on Fourth st., and get off at Sawtelle. Ask for C. W. WESTOVER, opposite P. O.

FOR SALE—THERE IS A BUY IF EVER there was one in this country; a well-built 3-room house, with screen and front porch, fitted with Marshall Stearns fixtures, making a 4-room house, one-half block from street car, 10c car fare to L. A., in the finest climate on earth, for $1300; $300 down, balance $10 per month, at 7 per cent. Take the L. A. Pacific car at Fourth st., get off at Sawtelle. Ask for C. W. WESTOVER, opposite P. O., Sawtelle.

FOR SALE—BEST ACREAGE BARGAIN IN entire San Gabriel Valley circuit; I will sell my 23 acres at East San Gabriel, (good for acre-lot subdivision,) at specially low price for limited period only, of $325 per acre; surrounding acreage $400 and $500; also 15 acres near Masonic Home, $275 per acre. C. V. GRAHAM, Residence East Main and Vega, Alhambra. Home 'Phone 971.

FOR SALE — CHICKEN RANCHES, ALL sizes, choice locations, good bargains. O. E. DELAVAN, 627 Bryson Bldg. Home 2538.

PASADENA.

FOR SALE—WE MAKE A SPECIALTY OF FOOTHILL PROPERTY, AND AT PRESENT HAVE SOME BEAUTIFUL TWO AND THREE-ACRE LOTS IN ALTADENA, THE HIGHLANDS OF PASADENA, ALONG LINCOLN AVENUE. THIS CHARMING SUBURB OF LOS ANGELES IS BEING SETTLED VERY FAST, AND GOOD ACREAGE WITH PLENTY OF WATER WILL SOON BE GONE. IF YOU WANT SOMETHING CHOICE DON'T DELAY.
¼ ACRES ON LINCOLN ST., $1100.
2 ACRES ON LINCOLN ST., $1500.
2 ACRES ON LINCOLN ST., $1000.
3 ACRES ON VENTURA ST., NEAR LINCOLN, $2100.
3 ACRES ON VENTURA ST., NEAR LINCOLN, $2200.
7 ACRES ON LINCOLN AVE., $4500.
9 ACRES ON VENTURA ST., $9500.
ALL THESE LANDS HAVE LINCOLN-AVE. WATER, THE BEST IN OR AROUND PASADENA.
THE ROBERTS-GELDREICH CO.,
204 THORPE BUILDING.
132 N. BROADWAY, LOS ANGELES.

ALTADENA.

FOR SALE—ON LINCOLN AVE. IN ALTADENA, A CHOICE LITTLE LAND, GOOD SOIL, LINCOLN AVENUE WATER; WE ARE ABLE TO OFFER THIS SPLENDID PROPERTY THIS WEEK FOR $4500, ¼ CASH; GOOD SUBDIVISIONS ARE BEING MADE ON ALL SIDES OF THIS, AND IT IS WORTH $7000; OWNER MUST SELL. IF YOU WANT A GOOD INVESTMENT SEE AT ONCE. WE ARE SOLE AGENTS.
THE ROBERTS-GELDREICH CO.,
204 THORPE BUILDING.
132 N. BROADWAY, LOS ANGELES.

FOR SALE — OR EXCHANGE — ORANGE grove at Colton, city limits, nine acres, navels, sweets, Valencias; will exchange for Los Angeles or suburban property unincumbered; value $8000. S. W. ALEXANDER, owner, 105 Court st., Los Angeles. 'Phones 205.

HOLLYWOOD.

FOR SALE—

HOLLYWOOD.

A GOOD BUY.

On Colegrove car line, near Western ave., level lot, 125x174 to 16-foot alley, cement walks, cement curb, $600; terms $25 cash, balance monthly.

DON'T MISS THIS.

CHAS. E. COOPER, JR.,
Home 59152. Open Sunday. Hollywood 1291.
Take Colegrove car, get off at Swan st. 27

FOR SALE—"HOLLYWOOD"—
I own 5 acres sightly hill property in the center of Hollywood that is cheaper at $3000 than any property within one mile. If you are looking for a magnificent home site or splendid speculative investment you cannot duplicate this any place about Los Angeles. Single lots one block away are selling for $1500. You can have my piece as a whole for $1200 PER ACRE.
VERNON H. PECK,
Phone Home 1939. 211 Grant Bldg.

FOR SALE—$1800, THE BIGGEST BUY IN Hollywood, big corner on car line, containing store and cottage, bringing good income. Also 2 big lots adjoining, $400 each. The best location in a fast growing community; speak quickly.
HOLT & MUNTON ESTATE AGENCY,
27 204 Mercantile Place.

FOR SALE—SUMMER SNAP.
$1000—50x142, facing Highland ave. (also faces Florence ave., in Boyle Place; street work done; only half block to High School; beautiful surroundings; you make the terms.
TYLER & CO.,
28 206 Laughlin Bldg.

FOR SALE—A FINE PIECE OF PROPERTY at the corner of Forest and Western aves., Hollywood, 146x205, I block from car line, an ideal place for a large home, 8 houses costing from $5000 to $15,000 in the immediate neighborhood. C. H. LEPINCOTT & CO., Owners, 915 Union Trust Bldg. Home 6766.

FOR SALE—$500; NEARLY NEW 2-STORY, 7-room house, on fine NW. corner, 82x160, one block of car line; surrounded by beautiful homes, in one of the finest sections of Hollywood; this is a bargain; good terms. YOUNG & ADAMS, owners, 327 S. Hill. 27

TROPICO.

FOR SALE—1 2-STORY HOUSE, 2 ROOMS, well finished, 1 range stove connected up with hot and cold water, 1½ lot, 75x168 feet, with large trees, flowers and palms in yard; east front, 1 block from car line; special price this week, only $2100.
2 good corner lots on boulevard, 50x155 feet each; a good buy, $1050. This and other good property for sale by C. P. COMPTON, N. E. corner Tropico ave. and Brand blvd. Sunset phone Glendale 261. 26

VINELAND.

FOR SALE—
8 acres, good 2-room house, furnished, 200 chickens, brooder, incubator, horse and wagon, tools, etc., large crop vegetables; price $2500, mortgage $600, near electric car line.

ANGELUS REALTY CO.,
213 Delta Bldg., 428 S. Spring st. Home 7680. 26

FOR SALE—
Suburban Property.

GLENDALE.

FOR SALE—
2½ acres, well located, close in, set in peaches and plums, is now ready for subdivision, and lots will sell rapidly. Price $4250. Come and have a talk with us.

½ acre, with good 5-room cottage, land partly set out in small fruit, 2 blocks from car line; new car line will soon pass house; price $3000; mortgage $1600; would exchange for cottage, Boyle Heights or Temple.

ANGELUS REALTY CO.,
213 Delta Bldg., 428 S. Spring. Home 7680. 26

EAGLE ROCK.

FOR SALE—I HAVE SOME VERY ATTRACtive places of from one to thirty acres in the choicest residence section of Eagle Rock on car line; I make a specialty of large villa hill sites and park lots in Gates tract; for delightfulness of climate and beauty of location these places are unsurpassed. Call at my office, 517 Merchants' Trust Bldg., and be shown Eagle Rock property.

J. A. GATES.
Telephones—Main 846. Home 3825—Office.
Alta 3146. Home Glendale 542—Residence.

MONROVIA.

FOR SALE—
NEW BUNGALOW.
$300 DOWN.

Five rooms, latest and best conveniences, gas and big gas range; beautiful electric fixtures, tinted walls, big plate-glass window, screened porch, open fireplace, gable, shade trees in front; lot 54x160; china closet, bath, toilet, vaporstand; 2 blocks from electric car; street work, cement curb done; price $2000; terms, $300 down, balance $25 monthly, interest at 6 per cent. Apply to J. E. MACINTYRE, rooms 1 to 5, Times Bldg., Los Angeles. 28

FOR SALE—
Lemon and Orange Groves.

FOR SALE—
FINE ORANGE RANCH.
$4500—5 acres oranges; 125 Valencia trees, balance navels, 500 feet blackberry vines, 2 walnut trees, peach and plum trees; 5-room 1½-story house; well for domestic use; 10 shares Covina water; 1½ miles from Covina; electric line now building to Covina; this price is good till Aug. 10, after which time the price will be advanced to $5000; $2150 cash, mortgage $1250.
EQUITABLE INVESTMENT CO. (INC.)
533-35 Citizens' National Bank Bldg.
Phone 6308, Main 6180. Third and Main. 27

FOR SALE — ONLY 20 ACRES VALENCIA grove of age and income on market; soil, water, godetic location perfect; remember all Valencia groves are not in Valencia district; financially speaking; average income 3 years over $3000 a year; price reduced for quick sale to $32,000, at Covina, 1 block to car line; also steam line, Block for income groves. See H. H. SMITH, 121 S. Broadway. Tel. 1675. 26

FOR SALE—FIVE-ACRE ORANGE GROVE, house and barn; 5-year-old trees and plenty of water; easy terms. F. A. POWELL, San Fernando, Cal.

FOR SALE—
Beach Property.

FOR SALE—
BIGGEST
BEACH BARGAIN.
Ocean Park, beautiful 7-room cottage, elegantly furnished, ocean front, large lot, 60x110, worth $15,000.
OUR PRICE $12,000.
A. F. WEBSTER & CO.,
Home 5575. 418 Mason Bldg.,
Main 4090. Corner 4th and Broadway.

FOR SALE—17-ROOM RESIDENCE FACing ocean, lot 123 1-3 feet by 150 deep; corner Ocean avenue and Nevada; best locality, house modern; gas, electricity, furnace, hot and cold water, beautiful grounds; price reasonable. Address OWNER, 409 Conservative Life Bldg., Los Angeles. Main 1469

FOR SALE—
TALK
WITH
HODSON,
402-404 Byrne Bldg., Los Angeles.
I can help you find the property you are seeking.

FOR SALE — AN ELEGANTLY FITTED and furnished house at Terminal Island, folding beds, sitting-room, kitchen, sink, closet, toilet, cupboard, dishes, silver and bedding complete; large gasoline range, new stuff, cars, etc.; can be seen at any time; cheap. Apply WOLF & LYNCH'S BOAT HOUSE, Terminal Island. 26

FOR SALE—OCEAN PARK.
$1750—3 lots and cottage corner 6th and Cherry, well worth $2500.
$2500—6 lots on 6th and 6th sts. near Temple; owner is East and wants to sell.
A. BOEKER & CO., 405 Pay Bldg. Phone 1295, Main 3098. 26

FOR SALE—10 LOTS AT REDONDO VILLA tract, block 16.2, block 65.2, 77.2, 5, 4, $1200 down, and $1000 in 2 years at 6% per month. EDWIN BROWN, 2039 W. Temple st. 27

FOR SALE—$375; 3-ROOM COTTAGE, COMpletely furnished, at Catalina; this is particularly good. See after this at once. MODESTO LAND CO., 218 Mercantile Place. 26

FOR SALE—2 FINE LOTS ON MAIN ST. at Huntington Beach, for $400 less than company's price 1 year ago, must sell. Address Y, box 7, TIMES OFFICE. 27

FOR SALE—A SNAP, LA GRANDE BEACH, two lots, ocean front, $350 each. Call at 2076 S. OLIVE, from 8 to 8 p.m. 27

FOR SALE—OR TRADE, 3 ACRES ON VERmont ave. at Strawberry Park. Inquire 1901 PASADENA AVE., or phone East 91. 28

OCEAN PARK.

FOR SALE— $15,000.
121x204, at S.E. corner Frazer and Ocean Front, including 5-room cottage, facing Frazer ave.
This property is part of the estate of the late Thos. Fitzgerald and will be advertised at the above figures to close out his estate.
Sole agents. P. J. M'GARRY & CO.,
201 Bryson Building,
29 Los Angeles.

FOR SALE — ONLY 20 ACRES VALENCIA grove of age and income on market; soil, water, godetic location perfect; remember all Valencia groves are not in Valencia district; financially speaking; average income 3 years over $3000 a year; price reduced for quick sale to $32,000, at Covina, 1 block to car line; also steam line. Block for income groves. See H. H. SMITH, 121 S. Broadway. Tel. 1675. 26

FOR SALE—17-ROOM RESIDENCE FACing ocean, lot 123 1-3 feet by 150 deep; corner Ocean avenue and Nevada; best locality, house modern; gas, electricity, furnace, hot and cold water, beautiful grounds; price reasonable. Address OWNER, 409 Conservative Life Bldg., Los Angeles. Main 1469

FOR SALE—
TALK
WITH
HODSON,
402-404 Byrne Bldg., Los Angeles.
I can help you find the property you are se

Classified Liners.

FOR EXCHANGE—
Real Estate.

FOR EXCHANGE — 160 ACRES NEAR Holtville, Imperial, 72 acres in alfalfa, all in cultivation, fenced, etc., clean and a dandy piece; price $8000, want lemon grove; also 40 acres Tulare country in cultivation; price $25,000, for lemon grove. SPARKMAN & CO., 329 Merchants' Trust Bldg. 26

FOR EXCHANGE—
Fine vacant and improved property, well located at Newport Beach, value $1000 to $20,000, for city or near-by country and assume. C. H. SCOTT,
Home 6780. 702 O. T. Johnson Bldg.

FOR EXCHANGE—HIGH GRADE CLEAR lots, Venice and Alamitos Bay, also 7 per cent. mortgage and stocks in real estate corporations to exchange for equities in close in city properties.
ALBERT H. BEACH, N.W. corner Second and Broadway, with Strong & Dickinson.

FOR EXCHANGE — 9-ROOM HOUSE, COMpletely furnished; 5 bedrooms; everything in good condition; good-sized lot; all kinds of carpets; at Coronado, close to hotel; will exchange for something here.
A. F. SCHIFFMAN,
107 N. Spring.

FOR EXCHANGE—BEN WHITE WILL EXchange power property, 9TH AND PATTERSON BLDGS., Second and Spring. Member L.A.R.B.

FOR EXCHANGE—O. H. ANDERSON, 611 W. 1st, sell or trade yours. 1104 Main 4307.

FOR SALE—
Miscellaneous.

FOR SALE—BEAUTIFUL UPRIGHT PIANO, used only a few months. Well-known standard make. Genuine ivory keys. Fine mahogany case, richly carved, 3 pedals, 7 strings to each tone. Continuous dust-proof hinges. Full length music rack. Piano up-to-date in every way and like new. Beautiful velvet cover and gasgay scarf. Can turn over full guarantee. Original cost $350, but will sell only $195, and can arrange for $5 monthly payments. If you want a genuine bargain in an extra good piano, call 514 S. HILL.

FOR SALE—
3-H.P. gasoline mining hoist, $250.
6-H.P. Fairbank mining hoist, $375.
6-H.P. Stearns mining hoist, $375.
8-H.P. Charlton mining hoist, $425.
8-H.P. Daniel Best hoist, $600.
30-H.P. Hercules hoist, $950.
30-H.P. White and Middleton hoist, $1000.
These outfits our in stock and certainly will go quick at these prices, all outfits tested before leaving shop. SO. WRECKING CO., 256 S. Los Angeles st. 29

FOR SALE—PIANOS.
WHY RENT A PIANO WHEN YOU CAN BUY an elegant square for $5 down and payments of $5 each for a few months. We have real bargains in square pianos. See them. GEO. J. BIRKEL CO., 345-7 South Spring st.

FOR SALE—ALASKA MOOSE HEAD IN fine condition, 37 points and 50 spread, finely mounted and preserved. This is an ornament for your den that will make your friends guess. What's it worth? Come and see. MATTHEWS & MATTHEWS, 505 Douglas. 28

FOR SALE — 2000 SCREEN DOORS, 75c UP; all sizes and styles; also full line doors, sash and molding; glazing done at low rates. BUILDERS SUPPLY CO., 739 San Fernando st., 2642 Andrew st. 27

FOR SALE—THE FINEST BLACK BEAR head and skin ever shipped from Maine; mounted in perfect mouth open, natural teeth; ornament for gentleman's parlor; price $125; will consider an offer, as I am going East next Wednesday. Phone BOWMAN, 87. 28

FOR SALE — PIANO, MOVING INTO A furnished house, finds me with two pianos; my own, and that belonging to the house. I will sell mine at a sacrifice. It is a splendid instrument, standard make, almost new. Address 1393 W. 59TH ST.

FOR SALE—MUST SELL, MY $350 STANDard make piano; have paid $150 on same; will accept $75 for my interest rather than sacrifice; will; cannot meet payments. Address D, box 89, TIMES OFFICE.

FOR SALE—BOILERS, ENGINES, GASOline engines, pumps, hoisting engines, wood and iron working machinery bought, sold, rented and exchanged. WHITE MACHINERY CO., 714 N. Alameda st.

FOR SALE—A FEW SLIGHTLY USED SETS of "Modern Eloquence," in 5, 10 and 15 volumes; these will be sold at greatly reduced prices. Inquire of H. E. DOWNING, Times Business Office.

FOR SALE — ON EASY PAYMENTS, BAR fixtures, new and second-hand billiard and pool tables, billiards and bowling supplies. Write or call and get our prices. BRUNSWICK-BALKE-COLLENDER, 321-2 E. Third st.

FOR SALE — GAS RANGES, STEEL ranges, cook stoves, gasoline ranges, eight-hand meals, good as new, save your good money. L. C. SKEELS, 907 S. Main.

FOR SALE—
RAILROAD TICKETS
Bought, sold, exchanged. Low rates East DUFFY'S OFFICE, No. 1107 Third st.

FOR SALE—ON ACCOUNT OF DEPARTURE, artistic mission furniture, brass beds and upright piano; few days only. Call 413 W. 21ST, between Grand ave. and Figueroa. 29

FOR SALE—PIANO; AN UNUSUAL OPPORtunity; mahogany case piano, large size, almost new; must sell, new if sold quick will sell cheap. 1617 GIRARD ST. 1

FOR SALE — COMBINATION POOL, BILliard and dining table; first-class in every respect; a bargain. See table, 1830 FIGUEROA. Phone 21485. 30

FOR SALE—$10; GOOD SINGER, DOMESTIC or New Home sewing machine; White, Arlington, $8; rented $1.50 month. ARCADE CO., 616 W. 7th.

FOR SALE — WINDMILLS, ALSO LARGE irrigating tanks to move, very cheap, we wreck, repair and construct. DEMMITT CO., 120 N. Main.

FOR SALE—OAK ROLL TOP DESKS, OFfice chairs, rugs, bookcases, for sale or rent. Household furniture of every description. L. C. SKEELS, 907 S. Main.

FOR SALE—CHEAP: TWO SINGLE HARnesses, rubber trimmed; one never used. Call from 5 to 8 p.m., 2227 HOBART BLVD. Home 22867.

FOR SALE—A GOOD FIREPROOF SAFE, cheap for cash. Address Y, box 83, TIMES OFFICE.

FOR SALE—NICE SANDY SOIL LOCATED close to 9th and Figueroa, very fine for lawn and flowers, people desiring dirt. PHONE 27113. 28

FOR SALE—CHEAP, ONE M'CASKEY FILing cabinet, if it's a daisy, don't bother to call. S. L. ROGERS, Garvanza Market. 29

FOR SALE — BRAND NEW MOTORCYCLE, cost $225, snap for some one quick; owner gone east. 27 EMMITT CO., 120 N. Main st.

FOR SALE—WILL SELL LADY'S AND gentleman's first-class ticket to Pittsburgh cheap. Phone HOME 22286. 28

FOR SALE — SECOND HAND FIREproof safes, all sizes; price $60. DAVIS WAREHOUSE, 2nd and Central. 28

FOR SALE—OR TRADE, 15-INCH ELECtric fan, would trade Bull Terrier pup. 143 S. BROADWAY, room 2. 28

FOR SALE — 2 TICKETS TO CHICAGO, cheap, man and woman. Address Y, box 124, TIMES OFFICE. 27

FOR SALE—A BARGAIN; $27; 5-BURNER and oven Cabinet Jewel gasoline stove. 53 2314 W. PICO. 29

FOR SALE — FIRST-CLASS WALNUT SIDEboard, complete, cheap. 2400 OCEAN VIEW AVE. 28

FOR SALE—PEARL ONIONS FOR PICKling. Address X, box 82, TIMES OFFICE. 26

FOR SALE—MACNEAL & URBAN SAFES, 409 E. SECOND ST.

FOR SALE — 12 SLIGHTLY USED MAchines, $2 to $10. 2305 CENTRAL AVE.

FOR SALE—OR RENT; INVALID CHAIRS. JAMES TRICYCLE CO., 827 S. Spring st.

FOR SALE—200 NEW AND SECOND-HAND safes. A. F. ANDERSON & CO., 230 N. Main

FOR SALE—
Furniture.

FOR SALE—
SKEELS FURNITURE STORE.
Don't be slow if you want these bargains. Quartered golden oak pedestal ex. table..$29
Weathered oak table, 6 chairs..$25
$75 carved G.C. sideboard..$39
$30 sideboard, good, G.O..$15
$25 comb. buffet and china closet..$15
$40 china closets, $12.50 to..$15
Golden and weathered oak comb. bookcases, $45 W.O. buffet and china closet..$25
Large old style walnut bookcase..$20
Office desks, $5 to..$40
Body Brussels and Milton rugs, $10 to..$20
Refrigerators, $5 to..$20
Steel ranges, $10 to..$50
Gas ranges, $4 to..$60
Bedding, mattresses and pillows, new and second-hand.
Cane seat rockers, $4 to..$7
Iron bed and spring, $3 to..$5
Chairs, chairs, chairs..50c
Tables, tables, tables..75c
Good rocker..$1.50
Buying now can save money.
L. C. SKEELS, 903-907-911 S. Main st. Both Phones.

FOR SALE—ANTIQUE MAHOGANY FURNIture; largest collection in the country; selling out at 205 E. COLORADO ST., Pasadena. Lee L. Powers, owner.

FOR SALE — ROOMING-HOUSE OF 17 rooms, fine location, at 1308½ SAN FERNANDO ST. New building and new furniture. 28

FOR SALE — FURNITURE OF 6-ROOM modern flat in fine location, at a bargain this month; must go east. 742 S. FIGUEROA ST.

FOR SALE — FURNITURE 5-ROOM COTtage, close in on Hill st., snap at $190. Call this morning, 827 S. BROADWAY. 28

FOR SALE — 2 QUARTERED OAK BEDroom suits, springs and mattresses, cheap. 2209 E. FOURTH. 28

FOR SALE—
Furniture.

FOR SALE—CHEAP, BEDROOM SET, FOUR tables, nine dining chairs, parlor chairs, rockers, couch, dish cupboard, gas stove, bed springs, carpet, ice cream freezer. 429 S. FLOWER. 28

FOR SALE — HIGH-CLASS FURNITURE and furnishings for 7-room house, including Everett piano and Domestic sewing machine, almost new. Call 9 to 10 a.m., 4 to 6 p.m., 740 S. FIGUEROA ST. 27

FOR SALE—GAS RANGES, FOLDING BEDS, rugs and furniture cheap. 737 S. Grand av.

FOR SALE—4 POOL TABLES AND COMplete outfit. 3309 S. MAIN, 6 to 8 p.m. 29

BUSINESS CHANCES—
Miscellaneous.

FOR SALE—SODA FOUNTAIN.
A GENUINE BARGAIN FOR $1200.
Soda fountain, cigar, candy and stationery business, one of the best locations in the city, with practically no competition; entire equipment new and first-class; mission and onyx fountain, marble counter, leather-covered chairs, tables, cigar case, candy case, stationery case, screens, chandeliers, mirrors, two new cash registers, etc.; low rent; cash business; includes exclusive Christopher agency; only part cash. Good location for drug store in connection.
THIS IS A GENUINE BARGAIN.
F. D. PARKER CO.,
SOLE AGENTS.
ROOM 6, ORPHEUM THEATER BLDG., 27 227 S. SPRING ST.

FOR SALE—AT INVOICE OR LESS; ALL good, some at a sacrifice.
$9000—Grocery, invoice, paying big.
$5000—Grocery at invoice, close in.
$2200—Grocery paying 12 per cent. net.
$2500—Dye works, new, extra good.
$1500 Grocery, daily sales $35.
$1200—Grocery, fuel, feed, close in.
$1200—Bakery and lunch, A1.
$900—Butcher shop; below invoice.
$900—Bakery, etc.; terms.
$400—Butcher shop, below invoice.
$800—Cigars, tobacco, laundry office; bargain.
$750—Grocery, shoe, excellent chance.
$650—Restaurant doing good business.
$500—Millinery stock, etc., new; sacrifice.
HOMES ON EASY TERMS.
D. W. CHAMBERLAIN, 422 Grant bldg. Tel. Home 4045. 26

FOR SALE — I HAVE AS FINE PLANING mill as there is in city; more to look after than I can tend to alone; want reliable man to buy ⅓ interest and look after office and collections, $2500 required; will clear you better than $250 per month. Address Y, box 65, TIMES OFFICE.

DELICACY, BAKERY AND RESTAURANT, finest location in Ocean Park; 4 living rooms, all new and clean; at a sacrifice; doing good business and making money; long lease, cheap rent. Apply JULIAN LEWIS, 1019 S. Main st., 4 to 5 p.m. Phone South 187. 28

FOR SALE—GROCERY IN SOUTHWEST. Fine corner, trade established; 10 years; actual cash value is $2500; will take $2350 if taken today; you must buy quick if you want this.
FLICK & GEORGE,
212 Mercantile Place.

FOR SALE—RESTAURANT.
Close-in near Courthouse, cheap rent, clearing $150 monthly; party must go north and must sacrifice; price $450. See and talk to
FLICK & GEORGE,
212 Mercantile Place.

FOR SALE—
2 ice cream parlors, confectionas, cigars, etc. These are first-class propositions, both of them fine soda fountains and furnishings, and money makers, and are cheap. See us.
FLICK & GEORGE,
212 Mercantile Place.

FOR SALE—
2 good laundry routes, one for $530, clearing $125 weekly, guaranteed; one, $475, clearing $70 weekly guaranteed. See
FLICK & GEORGE,
212 Mercantile Place.

FOR SALE—A HARDWARE, STOVE, TINware, agricultural implement and plumbing business, located in a good Arizona town; stock and fixtures will inventory about $15,000; if interested, address F. DASSONVILLE, Phoenix, Ariz.

$550—OR BEST OFFER; COMPELLED TO sacrifice my little grocery, fine location; combination showcases; Toledo computing scales, National cash register; rent $17.50; living room; leagh; investigate for a genuine bargain. 201 E. 49TH. 29

FOR SALE—CANDY STORE, UP-TO-DATE, soda and ice cream parlor, doing good business, $750; will rent $35; will teach buyer candy making if desired; wife sick; will go to Europe East immediately. 21 E. MAIN ST., Stockton. 28

FOR SALE—OR TRADE — NICE, CLEAN stock of dry goods, some groceries; for small, well-watered ranch; also eastern residence to trade for Los Angeles property. M. D. HOFFMAN, 737 San Pedro st. 'Phone Main 8227. 29

$1300—GROCERY STORE, VERY ATTRACtive corner, S.W.; good cash trade; 5 living-rooms; low rent; lease; clean stock at invoice; large yard, barn, wagon, chickens. Address Y, box 131, TIMES OFFICE. 29

SPLENDID OPPORTUNITY TO ENGAGE IN the brick manufacturing business on the West Coast of Mexico. Capital required, $10,000. Apply to ROOM 407, Merchants' Trust Co. Bldg., Los Angeles, Cal.

TAKE 'EM AWAY. A FEW SLIGHTLY used sets of "Modern Eloquence," in 5, 10 and 15 volumes; these will be sold at greatly reduced prices. Inquire of H. E. DOWNING, Times Business Office.

FOR SALE — FINE BARBER SHOP AND cigar stand, centrally located, doing a splendid business; will take partner or sell outright, do not fail to see this for a bargain. 530 MASON BLDG. 29

LADIES' BARBER SHOP, CHOICE LOCAtion, well established, making money and rapidly increasing; most positive sacrifice, account of departure, $225. I. D. BARNARD, 222 W. First st. 26

FOR SALE—GROCERY STORE AND LOT; this store is doing a good business, clearing about $150 per month; will sell very cheap for quick sale. Address Y, box 116, TIMES OFFICE. 28

RESTAURANT—THIS FIRST-CLASS LITtle place is going to be sold to some one that means business and acts promptly, at a great sacrifice; owner going North. 211 N. BROADWAY. 28

FOR SALE—I WISH TO RETIRE FROM business, hence offer my mill for sale. This is an opportunity to get a growing business at 6 per cent. of its value. R. T. BLOW, Pasadena.

FOR SALE—FIRST CLASS RESTAURANT including furnished living-room, long lease, cheap rent, must sell at once on account of sickness. 703 UTAH AVE., Santa Monica.

STOCK COMPANIES INCORPORATED. If you have stocks or bonds for sale, let me try to sell them. I can help you. GEORGE M. KELLOGG, broker, 540 Ellicott Square, Buffalo, N. Y. 30

GROCERY IN THE FINEST LOCATION IN city; all new, clean stock, at invoice; fine established trade. Address Y, box 78, TIMES OFFICE.

FOR SALE — BARGAIN, MEAT MARKET, fast growing locality; party must go East by the 1st, a snap. Address X, box 13, TIMES OFFICE.

FOR SALE — A GOOD-PAYING PAPER route for the right party; cheap. For particulars call on or address TIMES AGENT, Downey, Cal. 28

MEAT MARKET, $450; IN A PROSPEROUS country town; only one other market; nets $30 per week. Address Y, box 56, TIMES OFFICE.

FOR SALE—HAND LAUNDRY, FULLY equipped, $600; you can't afford to miss it. Swap. Address X, box 71, TIMES OFFICE. 28

BAKERY BARGAIN IN NEAR-BY TOWN; fine oven, splendid cash trade, rapidly increasing; reasonable rent and desirable lease, $800. I. D. BARNARD, 222 W. First st. 26

FOR SALE—½ INTEREST IN ONE OF THE finest equipped saloons in the city. Good paying business and location is the best. Address X, box 82, TIMES OFFICE. 26

WOULD INVEST $1000 AND MY SERVICES with experienced fruit grower Southern California, single man, good habits. Address Y, box 60, TIMES OFFICE. 26

FOR SALE — ½ INTEREST IN GOOD real estate and insurance business, paying 18 per cent. on money invested. 204 WILCOX BLDG. Phone 589, 23127. 26

GROCERY STOCK AND FIXTURES, horse, wagon and route. Address T, box 12, TIMES OFFICE. 27

FOR SALE—MEAT MARKET, 1406 W. 16TH; good trade and fine fixtures; will make big sacrifice. Come early. 28

FOR SALE—BAKERY AND DELICACY store, with brick oven. Best location in city. 429 E. 8TH ST. 27

GOOD OPPORTUNITY, RELIABLE MAN with little money to buy interest in old established business. Call 414 N. MAIN. 28

L. S. READ & CO., 218-219 O. T. JOHNSON Bldg. We can sell out your business for cash; no charge for advertising.

DENTAL PRACTICE, FURNITURE AND tools, established 12 years. Address DR. E. F. PARR, Visalia, Cal. 28

FOR SALE — GROCERY STORE DOING good business; long lease. Call in forenoon, 2801 WESLEY AVE. 29

FOR SALE — INDEPENDENT SALOON LIcense with long leases. See WEIK & CO., 624 S. Spring st.

WANTED—MAN FOR PARTNER IN GOOD paying business. 204½ S. BROADWAY, Room 3.

FOR SALE—GOOD LAUNDRY ROUTE AT your own price. Driver 19. PURITAS LAUNDRY. 27

WANTED — TO PURCHASE YOUR BUSIness for customers. List at 622 GRANT BLDG. 28

FOR SALE—RESTAURANT; A BARGAIN. See it at once. 241½ E. FIRST ST. Main 7552. 29

FOR SALE—SHOE SHOP, CHEAP; GOOD reason for selling; good location. 1828 SAN PEDRO ST. 27

I WANT SMALL BUSINESS, $500 TO $1500; confidentially. BUYER, box 98, Station C.

WANTED—GROCERY BUSINESS ABOUT $2000. 622 GRANT BLDG 28

BUSINESS CHANCES—
Miscellaneous.

A FINE GROCERY STORE AT ABOUT $4000; STOCK AT INVOICE; located in one of the largest and most progressive towns in Southern California, within one hour's travel (electric car line) from this city, doing a trade of over $3500 per month; an incurable disease; incapacitates owner from attending to it. See K. KENNY, 244½ S. Broadway. Rooms 2-4 upstairs.

$2500 — PARTNER WANTED TO KEEP THE PLAIN ACCOUNTS; look after the hired help and cash, etc., in an established cash business on South Broadway, doing a trade of over $400 per month; no previous experience required, as duties are easily learned; positively must be of temperate habits; this business furnishes employment to 7 clerks, 2 delivery wagons, etc.; too much for one man to look after. Owner will guarantee business to be clearing $450 per month, which is sure to increase to $600 per month at once, with extra attention, he will furthermore agree to repurchase at any time—at the expiration of 60 days' notice, if this business is not congenial to the buyer. See K. KENNY, 244½ S. Broadway. Rooms 2-4 upstairs.

$2200—A FINE BUSINESS THAT CLEARS $3000 PER ANNUM, full value for the money; any ordinary business man can run it, is to meet with success; located on busy street, with a steady store (strictly cash) trade, that is always on the increase; no soliciting; employs 10 men; you have a trial of this business before buying; best reason for selling. See K. KENNY, 244½ S. Broadway. Rooms 2-4 upstairs.

$3000—FUEL AND FEED BUSINESS, A FINE, SAFE INVESTMENT, clearing $3000 per annum, for 5 years; he is also owner of the real estate, of which he will give a long lease; will remain with, the buyer until fully posted and custom secured; owner has other business. See K. KENNY, 244½ S. Broadway. Rooms 2-4 upstairs.

$2450—A BUSINESS THAT IS CLEARING $2500 PER ANNUM; any ordinary business man accustomed to taking orders in an office can run this; full value in horses and wagons, etc. This is a transfer business with steady contracts from large concerns; has 10 of the finest horses in the business, has a monopoly in certain lines, a thorough investigation allowed. Owner is leaving the State, employs 5 men. See K. KENNY, 244½ S. Broadway. Rooms 2-4 upstairs.

$1000—PART CASH, PARTNER WANTED IN A COFFEE ROOM and lunch counter in the best business location in the city; will be required to take cash and assist in looking after hired help; business clears $300 per month; no previous experience required, as duties are easily learned; owner is engaged in other large business that takes up his time, but is representated by party who thoroughly understands the business. See K. KENNY, 244½ S. Broadway. Rooms 2-4 upstairs.

LIQUOR SALOON AT A GREAT BARGAIN; owner wants to sell at once on account of other large interests; a fine business corner, long lease; extremely low rent; large business; sure to clear $250 per month; will invoice; will trade for real estate. See K. KENNY, 244½ S. Broadway. Rooms 2-4 upstairs.

$500—PARTNER WANTED; A MAN WHO IS WILLING TO WORK; will find this a fine investment; new and second-hand furniture store, with a good man who will teach you the business; a great opportunity now with a fine future. See K. KENNY, 244½ S. Broadway. Rooms 2-4 upstairs.

$225—CIGAR STAND, PROMINENT CORNER, low rent, doing a trade of $30 to $32 per day; this is a bargain. See K. KENNY, 244½ S. Broadway. Rooms 2-4 upstairs.

$1800—GROCERY STORE; A GREAT STAND ON PRINCIPAL BUSINESS STREET, strictly cash trade of per day; no delivery; no soliciting; all store trade; good lease. See K. KENNY, 244½ S. Broadway. Rooms 2-4 upstairs.

BARBERS, ATTENTION. I HAVE FOR SALE A FINE SHOP, 10 chairs, old established business, centrally located; full value in stock and a sure, profitable business with a large future. See K. KENNY, 244½ S. Broadway. Rooms 2-4 upstairs.

DRY GOODS BUSINESS IN ONE OF THE LARGEST AND MOST PROGRESSIVE Coast towns; large business; fine future, cleared $4200 last year; wholesale houses will vouch for this business.

LADIES' AND GENTS' FURNISHING GOODS in this city. Sure business.
ALSO—
A SHOE STORE, GOOD BUSINESS, MEDIUM STOCK. See K. KENNY, 244½ S. Broadway. Rooms 2-4 upstairs.

$800—CIGAR STAND ON PRINCIPAL STREET, doing a fine business; is handsomely fitted up and well stocked; long lease. See K. KENNY, 244½ S. Broadway. Rooms 2-4 upstairs.

FOR SALE—GROCERY STORE AND MEAT MARKET, good location; established business; doing $45 to $50 DAILY; TO BE SATURDAYS. Horse and wagon, barn in rear; this is a first-class outfit worth $1200; will sell for $1050, or will sell grocery business for $750. Owner has other business to attend to. Sole agents.
Investment Department 2,
JONES & RYDER LAND CO.,
218 W. Third st.

WE HAVE AN UNUSUALLY ATTRACTIVE business proposition; a well-established company handling a staple article; been successful and wishes to take care of the large increase offering; $10,000 to $15,000 needed. The investment shows handsome returns. To one active, the position of secretary and treasurer will be given, thus giving him practically a control; a careful investigation will show this to be an unusually rarely offering. GEO. C. MARTIN CO., 462 H. W. Hellman Bldg. 27

TO ONE WISHING TO ENTER A MANufacturing business, I will dispose of my interest at a very low figure, and give my position as secretary and manager; now drawing $125 per month, with a future increase to $200. Am compelled to go East, only reason for selling. It is a staple article; large profits, and sells all over the U. S. A great chance for one who has $5000 to invest. Address Y, box 76, TIMES OFFICE. 27

FOR SALE — NEWSPAPER AGENCY IN fine live city, 15,000, in Southern California. Easily worth $1000; will sell for $500 cash. If you want a good location and a bargain, look this up at once. Address Y, box 87, TIMES OFFICE. 28

WANTED—A YOUNG MAN AS PARTNER to invest $5000 in the manufacturing of perforated music rolls for all makes of pianoplayers; this is the best paying manufacturing business on the coast, as there are sales for 500 rolls daily; a good opportunity for the right party. For further particulars address PROF. C. S. KNIGHT, X, box 56, TIMES OFFICE. 28

A BUSINESS OPPORTUNITY THAT should interest all desirous of saving small amount of money each week, and placing it where it is absolutely safe, is fully explained in our beautifully illustrated pamphlet, which is yours for the asking. Call or write MR. PHILLIPS, Golden State Realty Co., 610 S. Spring st., Los Angeles, Cal. 29

FOR SALE—GROCERY AND GENERAL MERCHANDISE.
This store has no competition; sales $70 daily; positively cash; 5 modern living-rooms, complete and newly furnished; rent only $17.50; after subletting; this includes the 5 rooms, just listed. See this today.
FLICK & GEORGE,
212 Mercantile Place.

FOR SALE — $1000 BUYS A FIRST-CLASS paying butcher business, in the thriving city of Glendale; best location in city; modern fixtures; large ice box, 2 horses, 2 wagons, all in good condition; owner making good money, but not well; your chance. See HUETT & ROGERS, sole agents, real estate dealers, Glendale, Cal. 29

FOR SALE—
EAST FIFTH STREET.
BARBER SHOP WITH FOUR CHAIRS AND THREE BATH TUBS; CIGAR STAND AND BOOTBLACK STAND IN FRONT. ALL NEW FIXTURES, $1000 CASH.
FRED L. BORUFF COMPANY, 218-219 O. T. JOHNSON BLDG. 26

HOTEL MAN WANTS A PARTNER TO INvest 50 cents in building a $200,000 family hotel in best residence part of city. Address Y, box 19, TIMES OFFICE. 26

WANTED—AUTO MACHINIST TO BUY 1-3 interest in good paying repair shop; 1-3 of profits and $15 weekly salary guaranteed. This is an old established company in heart of city. Don't answer unless you mean business. Address T, box 102, TIMES OFFICE. 28

WE NEED A FIRST-CLASS BUSINESS man, who is willing to invest $1500, with services, in a straight business that can show ample assets and prospects. No liabilities and a business that will last for years. Address X, box 72, TIMES OFFICE. 28

FOR SALE—ABOUT $8000 INTEREST IN A real estate syndicate just formed that should return at least 200 per cent. profit within 18 months; full particulars by appointment only. ALBERT H. BEACH, with STRONG & DICKINSON, N.W. corner Second and Broadway. 29

DRUG STORE IN GROWING SUBURBAN town, close to Los Angeles; invoices about $1800; average daily sales, $20; will sell for $1250 cash. If you want a good location and a bargain, look this up at once. Address Y, box 87, TIMES OFFICE. 28

WANTED—A YOUNG MAN AS PARTNER to invest $5000 in the manufacturing of perforated music rolls for all makes of pianoplayers; this is the best paying manufacturing business on the coast, as there are sales for 500 rolls daily; a good opportunity for the right party. For further particulars address PROF. C. S. KNIGHT, X, box 56, TIMES OFFICE. 28

A BUSINESS OPPORTUNITY THAT should interest all desirous of saving small amount of money each week, and placing it where it is absolutely safe, is fully explained in our beautifully illustrated pamphlet, which is yours for the asking. Call or write MR. PHILLIPS, Golden State Realty Co., 610 S. Spring st., Los Angeles, Cal. 29

FOR SALE—GROCERY AND GENERAL MERCHANDISE.
This store has no competition; sales $70 daily; positively cash; 5 modern living-rooms, complete and newly furnished; rent only $17.50; after subletting; this includes the 5 rooms, just listed. See this today.
FLICK & GEORGE,
212 Mercantile Place.

FOR SALE — $1000 BUYS A FIRST-CLASS paying butcher business, in the thriving city of Glendale; best location in city; modern fixtures; large ice box, 2 horses, 2 wagons, all in good condition; owner making good money, but not well; your chance. See HUETT & ROGERS, sole agents, real estate dealers, Glendale, Cal. 29

FOR SALE—
EAST FIFTH STREET.
BARBER SHOP WITH FOUR CHAIRS AND THREE BATH TUBS; CIGAR STAND AND BOOTBLACK STAND IN FRONT. ALL NEW FIXTURES, $1000 CASH.
FRED L. BORUFF COMPANY, 218-219 O. T. JOHNSON BLDG. 26

HOTEL MAN WANTS A PARTNER TO INvest 50 cents in building a $200,000 family hotel in best residence part of city. Address Y, box 19, TIMES OFFICE. 26

WANTED—AUTO MACHINIST TO BUY 1-3 interest in good paying repair shop; 1-3 of profits and $15 weekly salary guaranteed. This is an old established company in heart of city. Don't answer unless you mean business. Address T, box 102, TIMES OFFICE. 28

WE NEED A FIRST-CLASS BUSINESS man, who is willing to invest $1500, with services, in a straight business that can show ample assets and prospects. No liabilities and a business that will last for years. Address X, box 72, TIMES OFFICE. 28

FOR SALE—ABOUT $8000 INTEREST IN A real estate syndicate just formed that should return at least 200 per cent. profit within 18 months; full particulars by appointment only. ALBERT H. BEACH, with STRONG & DICKINSON, N.W. corner Second and Broadway. 29

DRUG STORE IN GROWING SUBURBAN town, close to Los Angeles; invoices about $1800; average daily sales, $20; will sell for $1250 cash. If you want a good location and a bargain, look this up at once. Address Y, box 87, TIMES OFFICE. 28

"LOOK," ONLY $600; MEAT MARKET DOing fine cash business, complete set tools, fine low rent, cream location.
LOS ANGELES RENTAL AGENCY,
502-3 Bradbury Bldg.
Main 2130; Home 1402. 28

FOR SALE—
Good laundry route, paying $50 a week; owner must sell.
ALLEN REALTY CO.,
221 Mercantile Place.
Phone—Main 9272. 28

BUSINESS CHANCES—
Miscellaneous.

C. L. HEDGES ..... 113½ S. SPRING ST.
Main 4286 ..... Home 3389.

ICE-CREAM, CANDY AND CATERING business; positively clearing $2500 annually; handsome store, right in the heart of prosperous beach town; long, valuable lease; place will invoice $1000; will sacrifice for $2500; about $4000 cash, balance to suit; owner called East to protect larger interests; no home in California. For full particulars...See HEDGES.

CORNER GROCERY, S.W. PART OF CITY.
Invoice will be the price; worth every cent of it; ask wholesalers about this; easy rent; very attractive store, different from the rest. See it. A1 bargain. ..... HEDGES.
113½ S. Spring st.

CARPET CLEANING, UPHOLSTERING BUSINESS, $700; worth double; well-known, money-making place; owner here years; fine central location; good horse and wagon.
HEDGES, 113½ S. Spring st.

FURNITURE AND UPHOLSTERING BUSINESS, $6000—Positively doing $18,000 annually; long, valuable lease; only $35 rent; very attractive, well-known store southwest part of city; first-class in every respect; a safe, pleasant and very profitable business for wide-awake man; best reason for selling.
HEDGES, 113½ S. Spring st.

LIVERY STABLE, $1300—
Center of prosperous town near Los Angeles; all good horses and rigs; well-known, money-making place; lease; easy rent; never before offered. See this sure. ..... HEDGES.
113½ S. Spring st.

SPECIAL EXCHANGE—
40 acres fine land in foothills of San Dimas to exchange for a good business or for clear Los Angeles property. For full particulars see ..... HEDGES.
113½ S. Spring st.

STATIONERY, BOOK AND ART STORE.
Splendid opportunity for reliable man or lady to invest $5000 in this business and act as secretary; old established, well-known house; handsome store, right in the heart of prosperous town near Los Angeles; good lease; highest references given and expected. For full particulars see ..... L. HEDGES.
113½ S. Spring st.

PASADENA GROCERY BARGAIN.
$2000 or invoice will buy this very attractive, well-known store, always doing a splendid business; no better location in town; good lease; very reasonable rent; good horse and wagons; all clean, salable stock; owner selling to protect larger interests. ..... HEDGES.
113½ S. Spring st.

PASADENA COTTAGE WORTH $4000, WILL
SACRIFICE FOR $2900.
Best residence part of city; 5-room cottage; modern in every respect; lot 45x132; no better for a home in Southern California. See this before buying. A genuine snap. ..... HEDGES.
113½ S. Spring st.

NEWSPAPER ROUTE OF ABOUT 700 NAMES at one-half real value; snap. ..... HEDGES.
113½ S. Spring st.

DAIRY AND FRUIT RANCH, $4000.
5 acres; 4 acres in fruit, fine large barns, drying-houses, windmill, tankhouse, cottage, 6 large rooms; large porch; always plenty good water; 22 fine cows; fine horses, wagons; everything complete. ..... HEDGES.
113½ S. Spring st.

MESSENGER SERVICE BUSINESS, $700; Heart of city; well estab.; splendid paying; leading firms steady customers. ..... HEDGES.
113½ S. Spring st.

TRANSFER BUSINESS, $1400.
Positively clearing over $300 monthly; fine location, center most prosperous beach town near Los Angeles; all fine horses and rigs; wagons; many steady customers. ..... HEDGES.
113½ S. Spring st.

BAKERS, LOOK.
Bakery, center prosperous town near Los Angeles; will be sacrificed for $700; three fine routes in connection; three good horses; two wagons; delivery rig; 2 years' lease; small rent; three nice living-rooms; a splendid paying bakery; fine place for man and wife or partners. ..... See HEDGES.
113½ S. Spring st.

BUTCHERS, ATTENTION.
Meat market doing $3000 business monthly; first-class shop; two good horses and wagons; rent only $30; fine fixtures; price $1400 for this bargain, sure. ..... HEDGES.
113½ S. Spring st. 26

FOR SALE—RETAIL CIGAR AND TOBACCO BUSINESS.
We will sell this business on trial, the purchaser can take possession and find out what the business is worth before paying over any money; this business will pay for the owner over $7 a day, after all expense is paid; 3 years' lease at $25 a month.
Investment Offers Department,
JONES & RYDER LAND CO.,
218 W. Third st.

For sale—The best laundry route in the city of Los Angeles for $550, some of the routes sell for $1200 or more, this is one of the best; Investment Offers Department will show you $40 a week, purchaser can take the route and satisfy himself what it is actually worth and pay the over any money; this includes a fine horse and wagon and the route and good will of one business. Sole Agents,
Investment Department 1,
JONES & RYDER LAND CO.,
218 W. Third st. 26

FOR SALE—SALOON, FIRST CLASS.
This saloon is located right in the heart of the city, in fact, it is the very best location in Los Angeles; the stock consists of over 20 barrels of fine old whisky and several barrels of wines and other liquors; also plenty of case goods; both imported and domestic, including all popular brands of champagne, the business will net $2000 a month after all expenses are paid; long lease and reasonable rent; this business could not be purchased for less than $25,000 if owner was not compelled to retire from business on account of an uncurable illness; we are sole agents; price $20,000.
Investment Department 1,
JONES & RYDER LAND CO.,
218 W. Third st. 26

FOR SALE—RETAIL GROCERY BUSINESS CLOSE IN.
This business can be purchased for just what the stock and fixtures will invoice, about $3500, a splendid cash trade, 2 horses and wagons, everything is first-class and we consider this a good investment for any one wishing a business of this kind; this business will net to the owner about $400 a month after all expense is paid.
Investment Department 1,
JONES & RYDER LAND CO.,
218 W. Third st. 26

$350 BUYS AI LAUNDRY ROUTE WITH AI steam laundry. For particulars call 345 E. FIRST ST., evenings after 7 o'clock. 29

FOR SALE—WELL ESTABLISHED STEAM laundry, all or controlling interest. For particulars address Y, box 137, TIMES OFFICE. 28

I. D. BARNARD, 222 W. FIRST ST., WILL sell out your business for cash. 27

SWAPS—
All Sorts, Big and Little.

FOR EXCHANGE—CHEAP LOT IN SOUTHwest, for painting and tinting of 2 bungalows, balance on lot payable $10 per month. HARRIS & JONES,
29 132 S. Broadway.

FOR EXCHANGE — SNAP; NEARLY NEW $400 piano, standard make, colonial style, in excellent condition; want equal value or part in good diamonds. Address W, box 54, TIMES OFFICE. 26

FOR EXCHANGE — AUTOMOBILE FOR good lot; must be clear or nearly so. For particulars call Home 5896, or at 408 CITIZENS' NATIONAL BANK BLDG. 26

FOR EXCHANGE—$16. EQUITY IN SEWing machine, new, remainder payments for $6; violin for cash or what? 2064½ S. BROADWAY, room 21. Phone 7227. 26

FOR EXCHANGE — 2 HORSES AND LIGHT harness, 1000 lbs.; value $125; part cash, no use for them; want cow, chickens, motorcycle, or what? RED 3638. 27

FOR EXCHANGE — 1-H.P. DIRECT CURrent motor for 1-H.P. 2-phase motor. Address Y, box 116, TIMES OFFICE. 27

LIVE STOCK FOR SALE—
Horses, Cattle, Mules, Etc.

FOR SALE—HORSE 7 YEARS OLD,

Classified Liners.

THINGS ON WHEELS— All Sorts.

AUTOMOBILES.

SAVE FOUR AUTOMOBILES I WISH TO ... for cash; I am not a dealer and ... at about 2-3 of their value. One ... Stoddard, $325; Oldsmobile, $300; French type ... touring car with top, $250. All above ... remember car with top, $250. All above ... thoroughly overhauled and ... like new, and are rare bargains. Can ... at 514 W. 36TH. 27

FOR EXCHANGE—I WANT AN AUTO- ... will exchange for the same one or ... lady is a tract where the building re- ... are $2000 and $4000; grand posts at ... street entrance; first class 5 foot side- ... gable, tiled streets, etc. Call 11 to ... o'clock, or write M. 613 H. W. HELLMAN ... BLDG.

BUGGIES, PHAETONS, RUNABOUTS.

... BIKES, ROAD WAGONS, SUR- ... vehicles, harness, special sale for next ... days; we have a lot of odd stock, sample ... one, to dispose of at low figures. It ... will pay you to call or write us, giving de- ... scription of what you want. ARNOTT & ... CO., 120 to 124 E. Los Angeles st.

CLOSING OUT SALE. ... high-grade top buggies, $45; ... at same ... less than first cost. Take Molly- ... car. 2021 SUNSET BLVD. 25

BICYCLES.

FOR SALE — BICYCLE, ALMOST NEW; ... in first class condition, cost $40; will sell ... if it is sold today. Take University W. Jef- ... car, 2022 BRIGHTON. 24

FOR SALE—MOTOCYCLE, GOOD AS NEW. ... E. HOLMES, 436 S. Spring st. 1

HARNESS AND SADDLES.

FOR SALE—NEARLY NEW SINGLE HAR- ... price $8.50. 234 LAUGHLIN BLDG. 29

MUSICAL INSTRUMENTS— For Sale, Exchange, or Wanted.

FOR SALE—NEARLY NEW UPRIGHT CO- ... standard make piano; want good ... or lot. Address W. box 56, TIMES ... 30

FOR SALE—IF YOU WANT A FIRST-CLASS ... there's no sense in paying more ... price; look at mine. Address X. ... TIMES OFFICE. 29

FOR SALE — AN UPRIGHT RICHMOND ... excellent condition, price reasonable. ... Y, box 25, TIMES OFFICE. 26

FOR SALE—ALMOST NEW WEBER PIANO, ... upright. 132 S. BROADWAY.

FOR SALE—FINE NEW UPRIGHT PIANO. ... WINFIELD ST. 28

DRESSMAKING— And Dressmakers.

WANTED—SEWING BY THE DAY, SHIRT- ... suits made in one day; children's ... a specialty. MAIN 7199. 27

PACIFIC DRESS PLEATING CO., BUT- ... factory; latest sunburst skirt, $2.50; cut ... 304½ S. BROADWAY.

DRESSMAKING, OUT, AT HOME; JACKET ... summer dresses specialty. 53065. 1265 ... 29

DETECTIVE AGENCIES— And Detectives.

THE DETECTIVE AGENCY— ... furnishes all proper detective business ... to it by railroads and other corpora- ... banks, mercantile houses, attorneys or ... individuals. Correspondents in all the ... cities of the United States and Eu- ... Offices, WILSON BLK., First and ... Sts., Los Angeles.

EDUCATIONAL— Schools, Colleges, Private Tuition

THOROUGHLY QUALIFIED TUTOR, ... governess, promptly supplied; you ... commission charge. BRIGG'S PRI- ... TUTORS' AGENCY, 236 S. Grand ave. ... Home 5021. 29

... TAKE NOTICE. I PREPARE ... for examination held September 3. You ... pay unless you pass. Positions wait- ... Success guaranteed. Address Y, box ... TIMES OFFICE. 29

WANTED—A PRACTICAL TEACHER TO ... me may room every day to give les- ... Spanish as it is spoken in Mexico. Ad- ... box 26, TIMES OFFICE. 29

EQUAL INSTRUCTION GIVEN PU- ... grade work of the city schools by ex- ... teacher. MISS WRIGHT, 532 South ... Home 6084. Broadway 4511. If

ANNETTE N. GOELLNER, PRIVATE ... in shorthand and typewriting. 1003 ... ST. Call after 6 p.m. 30

ATTORNEYS— And Counselors at Law.

LAW AND COLLECTION CO. NO ... ABOUT SUCCESS. CONSULTA- ... ESTATES SETTLED; MAR- ... DAMAGE SUITS, ETC. AT- ... AND NOTARY, 536 GRANT BLDG., ... BROADWAY.

... AND COLLECTION CO. (INC.) ... Dyer, attorney and notary. Col- ... everywhere; no fee without suc- ... 1206 CITIZENS' NATIONAL BANK ... Third and Main. Both phones 1514.

PATENTS— And Patent Agents.

... LYON, HACKLEY & KNIGHT, ... and trade-marks obtained in all ... Patents and trade-mark suits in all ... MERCHANTS' TRUST BLDG., 207 S. ... Home 6191, Main 5128.

... & HARPHAM, PIONEER PATENT ... Citizens' National Bank Bldg. Book free.

... E. RODGERS (EX-EXAMINER U. S. ... Office.) Patents. 438 Byrne Blk., L. A.

TYPEWRITERS— Of Various Makes.

FOR SALE— ... 6 Remingtons, $50 to $65. ... No. 4 Smiths, $50 to $65. ... 6 Yosts, $30 to $75. ... No. 10 Yosts, $100. ... 5 Yosts, $25 to $35. ... 2 Visibles, $90 to $60. ... Century, Williams Visible, ... 1 and No. 2 Remington, $25 to $30. ... machines are not ordinary "second ... but RELIABLY throughout, bright and ... from our New York factory. Purchaser ... from us. Monthly payments if desired. ... rent $2.50 per month and up. ... LOS ANGELES TYPEWRITER EX- ... CHANGE, ... 325 South Broadway.

... TYPEWRITER AGENCY. ... SCHNEIDERFER TYPEWRITERS, ... RENTALS, SUPPLIES. ... SPECIALTY. WILSON (Inc.) 122 N. B'way.

FOR SALE—TYPEWRITERS; ALL KINDS ... RENTED, REPAIRED, EXCHANGED. 254-256 Wilcox ... 406, Sunset Main 1424.

... TYPEWRITER AGENCY, 324 WIL- ... Main 5331, Home 6468.

ASSAYING

... MORSE, ASSAYER, ANALYTICAL ... Completely equipped laboratory. ... Accuracy guaranteed. 408 S. MAIN ... & WADE CO., 218 E. FIRST. AS- ... analysts, cement tests, etc.

... & STAPLES, 223 W. FIRST, ... Properties sampled. No students.

MACHINERY— And Mechanical Arts.

... BOILER AND MACHINE ... boilers, tanks, steel trusses. ... have a number of good sec- ... boilers, engines, steam hoists, trac- ... cranes, etc. Palmetto and Carolina sts.

... IRON WORKS ESTIMATE ... in iron or structural steel. ... AND WILSON ST. Take ... car.

... ENGINE WORKS, STEEL TANKS ... works; steel roof trusses, etc. ... AVE., off N. Main st.

STORAGE— All Sorts.

... SEPARATE IRON ROOMS, $1 ... month; trunks, boxes, 25 to 50 cents; ... CAR WAREHOUSE CO., 417 San Pedro ... & Main. Phone Main 1117.

... TO PACK, SHIP, STORE OR ... your goods, we are prepared to do you ... very cheap. PACIFIC TRANS- ... STORAGE CO., 239 W. 2nd.

DENTISTS— And Dental Parlors.

... DENTAL CO.— ... E. Dentistry extracting, filling, ... and bridge work. Reliable rubber plates ... $5 up. Gold crowns, the up, all other fillings ... Gold crowns and bridge work, the up; gold crowns ... $3 up; rubber plates, $5 up. ... DENTAL PARLORS, 229½ S. ... painless, guaranteed, and ... more than cost of mate- ... and see and be convinced. ... 340 WEST TEMPLE ST. ... Home 10136.

PHYSICIANS— With Offices and Hours.

DR. CARTER'S MONTHLY REGULATOR is the only remedy that never fails to relieve the most obstinate monthly irregularities in a few hours. It will not injure the most delicate woman, and is ... POSITIVELY GUARANTEED in every case. Ladies are cordially invited to call and consult free of charge, a regular graduate physician of 25 years' experience in treatment of monthly irregularities, sterility, change of life, cancer and all diseases peculiar to women, by improved methods, without resorting to painful and dangerous operations. PAINLESS CHILDBIRTH assured. Ladies wishing to remain under the doctor's personal care will be received in their private home, supplied with trained nurses, and every convenience for the safety and comfort of patients. All who have been unsuccessfully treated by other physicians are specially invited to call or write. Consultation free and strictly confidential.

Hours 9 a.m. to 8 p.m., Sundays 10 to 12 a.m. DR. AND MRS. CARTER, 204 Mercantile Place, over 543 S. Spring st. Home phone 2055, Main 4270.

WOMAN'S SPECIALISTS. DR. WILLIS and graduate female assistant, who makes all examinations. Registered under the medical laws of California; 22 years' experience; 12 years in Los Angeles; satisfaction guaranteed in all woman's diseases and complications from whatever cause. First-class private sanatorium for patients who desire the same; no charge for rooms and board; a reasonable fee paid to the doctors after the patient is well and satisfied is sufficient. Consultation free and strictly confidential. Fee $2 up. Our regular hours are from 9 to 4. We will make special appointments outside of office hours, day or night, by Home phone 2321. Office 302½ S. BROADWAY, corner 2nd st., Room 211, side entrance on 2nd street.

MEN'S DISEASES— VEGETARIAN SPECIALIST. Most reasonable fees; $2 and up, according to your ability and work to be accomplished; varicocele, hydrocele and rupture cured with one treatment; all ills of men cured by the noted physician and surgeon specialist of many years' experience. If you cannot call at the office, send $5 for the cure for contracted discharges, giving full symptoms when you write. Address VEGETARIAN SPECIALIST, 317 W. Third st., Los Angeles, Cal.

DR. HOWARD, WOMEN'S SPECIALIST IN female troubles, irregularities and all diseases peculiar to women, by improved painless methods; cure guaranteed or no charge; fee $10; consultation free; 37 years' successful experience; ladies who have not been cured by treatment elsewhere please call, and success assured; no drugs nor painful operations. Hours 10-4, 521 S. FIGUEROA, nr. 6th.

S. DANIELSON, M.D., SAFE SPECIALIST. WOMEN AND CHRONIC DISEASES. Specialist in treatment of all diseases peculiar to women; kidney, nervous, pelvis, stomach, liver, catarrhal, skin, blood, private, all chronic diseases and constipation. Home phone 4492, 317 W. Third st.

SPECIALIST FOR MEN SINCE 1876; ALL nervous, skin, blood, rectal, private and chronic diseases of both sexes, strictures, urinary troubles and catarrh cured. Consultation free. Ruptures cured without the knife. 339 W. THIRD ST. Take Angels' Flight car.

DR. SOMERS, SPECIALTY DISEASES AND irregularities of women, nervous and chronic diseases of either sex; 26 years' practice. 213-215 CURRIER BLDG., 212 W. Third st., between Spring and Broadway. Home 5180.

DR. HAIGH, FORMERLY OF ENGLAND, treats piles, varicocele, blood poison, special and incurable diseases and women's specialist; consultation free. 340 BYRNE BLDG., Third and Broadway.

DR. E. E. EADS, SPECIALIST IN FEMALE diseases and irregularities; specific blood poison in every form permanently cured. 254 S. Broadway. 'Phone Home 4190.

LONG AND SUCCESSFUL PRACTICE; EXperience, competent ladies' specialist; strictly reliable; cases guaranteed. MRS. WOODS, 553 S. Broadway. Hours 10 to 5.

DR. BAHRENBURG, FEMALE DISEASES, monthly irregularities, skin and private diseases; cancer cured. 453 S. BROADWAY. 31

DR. REBECCA LEE DORSEY, SUITE 679, Pacific Elec. Bldg. Women's and children's diseases, obstetrics, Hours 1-4 p.m., Tel. 1227.

CANCER CURED BY MRS. S. J. BRIDGE'S Remedy. Administered by licensed physician at the Chester, 454 S. SPRING ST. 29

JULIAN MACRAE, ELECTRICIAN, MENtal and nervous diseases. 1019 S. HOPE ST. Home 4094.

DR. TAYLOR—FEMALE SPECIALIST AND obstetrics. Over Belasco Theater, Main st.

DR. PRITCHARD, RECTAL, FEMALE AND chronic diseases. 453½ S. SPRING.

SPECIALIST FOR WOMEN. MRS. L. BROOKS, M.D., 212 S. Broadway.

MUSICAL INSTRUCTION—

THE LYRIC, 731 S. OLIVE. A HIGH-grade school of music; day or evening lessons. The latest and best short-course lessons. Summer normal course for teachers. Piano, vocal, violin, mandolin, banjo, guitar, zither, composition, harmony. Stringed instruments for rent to pupils free. No charge for interview. Removed to 731 S. OLIVE ST. Phone 6723.

BOILERS— And Boiler Works.

L. A. BOILER WORKS, MFRS. OF BOILers and tanks; special attention to repair work. 119 REDONDO ST. Tel. M. 2257, H. 1531

CAL. BOILER WORKS, MANUFACTURERS of boilers and tanks. Repair work a specialty. 228 QUIEROLA ST. Home 1497, M. 2591.

MINING—

FOR SALE — SOMETHING GOOD, VERY choice, only 5c per share; we believe that each share will quickly sell for 20c in less than 4 months. If you will call we will show samples and give full explanations; this is a chance that you should investigate carefully and quickly. M. M. DAVISON & SON, 206 Wilcox Bldg.

L. S. READ & CO., 219 O. T. JOHNSON Bldg., local agents for Wild Rose and the Desert Rose gold mines; Wild Rose assays $169.54; Desert Rose assays $127.66. Invest now before the next great rise and make the profit. Home 7344, Sunset Broadway 5303.

WANTED — BIG BLOCK REX OR NEW DOminion Mining Co. stock, or will sell same; state definitely what you will take or give. Address Y, box 124, TIMES OFFICE. 29

FOR SALE — SPLENDID COPPER AND gold property in California, at a bargain if taken at once. 324 CITIZENS' NATIONAL BANK BLDG.

IRVING & CO., GOLD REFINERS AND ASsayers, cash for bullion. 123 N MAIN ST.

TOO LATE TO CLASSIFY

FAIR FACES, WHITE HANDS, SATIN SKIN given by Satin skin cream and powder, 25c. 28

PIZMO BEACH POPULAR. "Santa Maria has moved to Pizmo—or the population has—for the time being," says the Santa Maria correspondent of the Daily Telegram. "Hundreds are there from here, which is but another evidence of the prosperity obtaining in this section." THOMAS S. WADSWORTH 320 Douglas Bldg.

GEO. E. HART, President. LOUIS EVANS, Vice-Pres. and Mgr. WALTERS BRUSH, Sec. and Treas. Population Los Angeles 1,000,000 (1920.)

Union Realty Co., Inc.

Real Estate, Loans and Insurance, 425 S. Spring Street, Los Angeles, Cal. City, beach and country property. Phones Main 1730, Home 6214.

Inner Harbor Tract

LOTS $325 TO $500

Butters & Paul Investment Co., 215 E. Ocean Ave., Long Beach. 317 O. T. Johnson Bldg., L. A.

Wanted....

Iowa Property

Chipice alfalfa and English walnut acreage to exchange for good Iowa property. MORRIS H. WILSON & CO., 601 Pacific Electric Building. Home 7208.

Lawndale Acres

on the Redondo Electric Line ACRES AND HALF ACRES For Chicken Ranches Half acres $250 up. $25 down, $10 a month E. L. Hopper & Son—Owners 404 Laughlin Building 315 South Broadway.

Building loans negotiated for 3 years, 7 per cent.

Jones & Ryder Land Co.

218 W. 3rd St.

Special Tract Directory.

WANTED HOUSES TO RENT

We have applicants ready to take furnished or unfurnished houses.

REALTY TRUST CO. OF LOS ANGELES. 129 South Broadway.

We make a specialty of

ACREAGE PROPERTY

with water. See Us Before You Buy. F. H. BROOKS COMPANY. 215-216 Courier Bldg. 212 W. Third St.

Vermont Avenue Square

The Southwest corner Vermont and Vernon Avenues. The largest and choicest subdivision in the southwest.

Large Lots $650 and Up

S. J. White & Co., 416-417 Huntington Bldg. Leo. J. Maguire & Co. 305-3 F. P. Fay Bldg. Wright & Callender Co 319-323 S. Hill St. Fox & Wilson, 403 F. P. Fay Bldg.

Hollywood Square

The beauty spot of Hollywood.

CHAS. E. COOPER, JR. Phones Home 59152. Sunset Hollywood 1291.

"For Bungalow Sites"

In "Vermont and Melrose Ave. Tract." See

E. A. FORRESTER & SONS, INC., 342-3-4 Douglas Bldg.

See Newport Beach AND

The Pacific Electric Subdivision before deciding on a beach home. Newport Beach Co., Newport Beach, Cal., and 730 Pacific Electric Bldg., Los Angeles, Cal.

Venice Gateway

A lot here is inexpensive now, yet its future is certain to be great. Lots $500 and up

M. J. NOLAN 228 WEST SECOND STREET BOTH PHONES 1409

S. Vermont Ave. Tract

Lots 50x143 feet—$550—on 2 car lines. 20 minutes out. Easy terms. Substantial improvements.

ROBT. MITCHELL CO. OWNERS 508 SOUTH BROADWAY

Brentwood Park

THE ARISTOCRATIC HOMESITE OF AMERICA

BARLOW & BRAGDON H. W. Hellman Bldg. Main 1770 Home 660

Our Rental Department for business locations has on its list the place you want.

Robt. Marsh & Co.

Main Corridor—Ground Floor H. W. Hellman Building Both 'Phones Ex. 175

Huntington Beach

The Best Place in Southern California to buy property for Home or Profit.

Huntington Beach Company 332 Byrne Bldg.

Forest Heights Tract

End of Brooklyn-avenue car line. Choice close-in residence subdivision, on high ground. $425 and up. Terms.

A. B. C. CO., Tract Agents, Boyle 1102. STONE & BLADES, Owners, 116 Henne Bldg.

J. FRANK BOWEN

Owner of 12 big tracts LOTS $450 up. Easy Terms

439-40-41 Douglas Building Third and Spring Streets

PALISADES

The finest property between Hollywood and the sea. Consistent prices. A. C. DEZENDORF, R. B. DICKINSON, Both Phones 88. 331 S. Hill St.

PLAYA DEL REY

The Nearest Beach

F. W. Flint Jr.: Owner's Representative 201-06 O. T. Johnson Bldg.

Jas. V. Baldwin: Owner's Representative 536-7-8 H. W. Hellman Bldg.

$10 Down $10 Monthly

60x300 Best street improvements completed $500

Emil Firth 415 Laughlin Bldg. Home 8105 Main 2543

SOME ATTRACTIVE BARGAINS IN

Hollywood Property

Up to opening gate, Aug. 15th. Two new tracts. Prices and location right.

C. H. Lippincott & Co. Owners and Agents for Suburban Property 915 UNION TRUST BLDG. HOME 6766.

ONE TO FIVE ACRES

Near Long Beach, for sale—bargain. On easy terms. Good soil, artesian water, near electric car line. Come buick if you want it.

HIGHT & HIGHT, 137 Ocean Front. Long Beach

Del Mar Tract

Big Profits if You Get in Quick

B. I. HENDERSON Sole Agent 715 O. T. Johnson Bldg. MAIN 5069 HOME 9029

The New System

If you have property for sale, investigate

THE CALIFORNIA CO-OPERATIVE REALTY SYNDICATE, 357 South Spring Street. Home 1693; Main 5631.

Don't fail to visit

SUNSET BEACH

the home beach Hall-Armitage Company General Sale Agents 434 Douglas Building

THE McCARTHY CO. INCORPORATED MAIN OFFICE 233 N. BROADWAY

Best All the Year Round Greater Los Angeles Tract

HILL STREET PROPERTY

We advise that you buy it.

WRIGHT & CALLENDER CO. 319-323 South Hill Street

SALT LAKE R. R. TRACT

Its growth has been fast but substantial. Lots $550 and up. $20 down and $10 per month.

STRONG & DICKINSON Second and Broadway Phones 1273

"Cliffton By the Sea"

The Real Newport of the West

W. M. GARLAND & CO. 324 Huntington Bldg.

JOHN D. FOSTER & CO. 221-222 Douglas Block

Miramonte Park

An extension of the widely-known and universally popular

Miramonte Tract

Same Advantages—Same Improvements. RUFUS P. SPALDING, Owner, 215 H. W. Hellman Building. Phones, Home 6981, Sunset Main 3004.

ONLY $50 AND UP

$1 Down, $1 a Week. No Interest No Taxes.

Free tickets at our office, 103 W. Sixth st. PRUDENTIAL IMPROVEMENT CO. So'e Agent. LOTS AT WATTS

NAPLES

A. M. & A. C. Parsons, SOLE AGENTS. Pacific Electric Bldg. Ground Floor. Main 1028. Home Phone 962.

For Business Property See

R. A. ROWAN & CO.

H. W. Hellman Building

Santa Monica cars take you within one block of

Clem Marr Heights

NATURE'S BEAUTY SPOT; only 6 minutes' ride from the ocean. One of the most sightly locations in the city of Santa Monica. Large lots, 50x162½ to 35-foot alley; low prices, easy terms, building restrictions; an ideal home place. For full particulars see SUNSET COM. CO., 411 Bradbury Bldg. Home 3821. 223 Utah ave., Santa Monica.

Farm Lands

the installment plan. Set to Alfalfa. We care for it and give you half the crop. $100 down buys ten acres. No interest, no taxes.

H. L. MILLER & COMPANY 414 West Seventh St., Los Angeles, Cal.

ALHAMBRA

Buy a lot on beautiful

Hidalgo Avenue

Grand Boulevard on car line. Free tickets of T. Weisendanger, 207 South Broadway.

NEW FACES FOR ASCOT PARK.

NEW ASSOCIATE JUDGE AND HANDICAPPER COMING.

Both Jasper and Cole Persona non Grata on Account of Rumors Arising from the McCafferty-Durnell Trouble—No Definite News About "Pikers" and Women.

There will be the usual races at Ascot Park this winter, as in the past, but some new faces will be seen.

The absentee who will be missed the most, or will not be missed by many horsemen, is Ed Jasper, who for two seasons has held the place of handicapper. Information comes from the East that "Judge" Hamilton is now scanning the overnight sheets to see if he can pick out a handicapper who will fill the bill at Ascot. Jasper will not come back for the reason that he was mixed up in that Durnell-McCafferty scandal last winter. By common report, or rather by allegation of the McCafferty faction and rather than risk any more such rumors, the association will pass up Jasper. The truth never did come out as to whether or not he really did favor the Durnell and Williams horses in the handicapping but he will not be given another chance to.

Another absentee this year, according to the same eastern information, will be Cole, associate judge, and he is to be slipped for the same reason that Jasper is. Some of the horsemen declared that Cole had too much influence in giving nose finishes to the Williams-Durnell horses, but there was never any proof of this assertion.

It is not likely that any other changes in officials will be made, as Manager Brooks was cleared of all the charges against him that were made by the McCafferty crowd, and was given a clean bill of health by the big majority of small owners. While there were many complaints against the starting of both Holtman and Dwyer, they will doubtless do the starting here again, for there seems to be no other men available. Judge Hamilton, of course, will return, for he was never accused of being in any shady race by any of the warring factions.

There are rumors flying around the streets that during the coming meet, women and "pikers" will be barred from the grounds on the ground that they not only have no business at a race track, but that they are the ones that roar the loudest when they don't win. None of these rumors can be verified at this time, for the Jockey Club has not had a meeting this summer at which all of the directors were present and probably nothing will be done about this until George Rose returns from the East. Few changes are contemplated in the track equipment, and the meeting will be about the same as that last winter, there will be ninety days of racing.

O JOY! WILDEN HOME IS WILD.

Couple Enjoy Honeymoon and Friends Decorate.

Old Shoes, Big Rag Doll and Baby Food Signs Used.

More Fun Yet; Just Wait Until They Return.

A surprise—perhaps a pleasant one—awaits newly-wedded Mr. and Mrs. John K. Wilden. While they are on their honeymoon, kind neighbors have weirdly decorated their home at No. 3897 Wall street, against their homecoming. Platoons of old shoes are festooned over the front porch in the manner of a Japanese reed curtain. A caucus of nursing bottles ornaments the front steps. Every window is plastered with baby food advertisements, and spread upon the central panel of the front door is a long printed treatise on "How to Care for the Baby."

The elaborately decorated house and the welcoming maid awaiting the honeymoon home-coming of Mr. and Mrs. John K. Wilden.

Then there are signs. Tacked up over the porch is a twelve-foot invitation to "Call on us." "We are so happy," "We are on our honeymoon," and "Sold Again," flare from vantage points on the big bay window. Advertisements of soothing syrups and baby goods of every kind litter the porch and the walks.

Over everything is a haze of old shoes. They are piled in heaps, strung on wires, nailed to the window casings, hanging in pairs over the door knob, festooned about the porch, perched on the top of garden stakes, trailing over the eaves—shoes, boots, slippers, pumps, sandals, goloshes, rubber boots, everything made of leather or rubber that man or woman ever used to encase a corn. No Fiftieth-street emporium of commerce, selling for "a dollar a pair and take your pick," the 39 cent stock of a defunct sweatshop, ever showed such a hybrid collection. It's gorgeous, immense, and soul-satisfying.

HOME-MADE MAID.

But the triumph of the show is a lay figure—a big rag doll effect, leaning against the porch. While putting the finishing touches to it, a neighbor volunteered the information that the happy couple might need a maid, and that the conglomeration of discarded dresses was intended to supply the deficiency.

The phalanx of nursing bottles is a fine collection. One is a two-quart jar, fitted with a suction apparatus built for a baby elephant. And there are others—several of them.

And this is not all the young couple have in celebration of their wedding. There is some more. Tuesday night, when they were married, their friends helped along the festivities.

Mrs. Wilden was Miss Mabel B. Snyder. Both she and her husband have been prominent members of the Nazarene Church for about six years. They were married at the residence of Rev. Charles V. LaFontaine, only a few friends being present. After a little supper, they went to their new home to pass the night; next morning they were going on a honeymoon at one of the beaches.

They found their friends had been before them. A kindly window gave entrance to the marauders. The house was "pied"—"pied" pretty thoroughly. Enough rice to start a mill had been dumped everywhere—in the dressers, over the floors, in the beds. The cleaning-up process was interrupted by constant ringing of the telephone. It rang at intervals far into the night.

Then the bell was muffled, but a husky buzzing from time to time showed that friends were busy as long as they could keep awake. It started again at 6 o'clock yesterday morning, with the question "Is this the pesthouse?" Mr. and Mrs. Wilden must have thought it was. To escape a threatened visit from the ambulance, they disappeared to one of the beaches, without letting any one know which.

But their troubles are not over; a charivari is promised by the neighbors when they return.

PHOENIX HEARS ABOUT DAM.

WORK TO BE DONE ABOVE THAT CITY.

According to the Report the Secretary of the Interior Has Authorized the Construction of a Dam and Headworks of the Arizona Canal System.

[BY THE ASSOCIATED PRESS—P.M.]

PHOENIX (Ariz.) July 25.—It was learned here tonight that Secretary of Interior has authorized the construction of a dam and head works of the Arizona canal system. This project is a diversion dam in Salt River, twenty miles above Phoenix. Water released from the Roosevelt storage reservoir, when completed, sixty miles further up the river, will at this point be diverted to the lands on either side the Salt River, supplying a complete distributing system.

This dam is to be 1200 or 1300 feet long, at its greatest height and approximately fifteen feet above the normal river flow and will be built of steel and concrete.

IN JAIL FOR EMBEZZLEMENT.

Young Clerk Returns Money Alleged to Have Been Taken Illegally.

W. M. Blood, a young clerk, was arrested yesterday afternoon, charged with embezzling $150 from his employer, S. Cherry, who conducts a loan business in the Grant Building. Cherry reported to the police yesterday that when he opened his office in the morning he found that $150 had been taken from the safe.

The officers immediately looked up his clerk, Blood, and the young man, it is claimed, confessed to taking the money when he left the office Tuesday night. He still had the money in his possession and returned it to Cherry, but is being held in jail and a charge of embezzlement will be filed against him today.

Blood's friends are exerting their influence in his behalf and it is possible that inasmuch as the money has been refunded the case will be dismissed.

UNDELIVERED TELEGRAMS.

There are undelivered telegrams at the office of the Western Union for the Santa Clara Wine Company, Mrs. J. T. Boyd, J. C. Cateron, Miss Ella Hunius, Mrs. Theodore Hendren, G. R. Fulton, T. S. Rattle, Arthur J. Horwits, Jas. R. Davis, Ira P. Smith, Leland, J. M. Cochran, C. E. Butterfield, Hammond Milling Company, Hon. J. A. Sullivan, Mrs. E. M. Carpenter, Mrs. L. A. Edwards, Mrs. Deverne W. Walker, and Dennis A. Fogarty.

RANGE WARS ON EXCHANGE.

LIVE STOCK PRODUCERS SOON TO BEGIN BITTER CONTEST.

Raisers of Sheep, Hogs and Cattle Backed by Packers, in Fight With Commission Men in Chicago and St. Joseph—Advance in Charges Brought on Hostilities.

[BY THE ASSOCIATED PRESS—P.M.]

KANSAS CITY (Mo.) July 25.—The Coöperative Live Stock Commission Company, incorporated in Denver, whose officers, directors and stockholders represent a large part of the sheep and cattle raising industry of the West, has started a contest against the Kansas City Livestock Exchange. Hostilities will begin September 1.

Simultaneously, the sheep and cattle raisers will boycott the exchanges of commission men in Chicago and St. Joseph. They propose to sell their stock without paying what they contend is an excessive commission charge. The sheep raisers are leading the movement.

The Coöperative Livestock commission Company has absorbed the business of two members of the Kansas City Exchange and will buy and sell stock, independent of the live stock exchange.

The movement is recognized as the beginning of a bitter contest between the producers, backed by the packers, and the commission men.

The Independent Commission Company will reduce its commission on sheep $2 a car and the same on hogs. The charge on cattle will be the same as that of the live stock exchange.

One of the potent causes for the organization of the coöperative company was the action of the commission men in advancing charges for the sale of live stock.

TERRORISM IN CAUCASUS.

Administration Paralyzed and Bandits Roam at Will—Outbreak of Armenians and Tartars.

[BY THE ASSOCIATED PRESS—P.M.]

TIFLIS, July 25.—In consequence of revolutionary terrorism, the administration of the vice royalty of the Caucasus has been completely paralyzed and officials are resigning in large numbers. Bandits roam about at will, even in the daytime in Tiflis and its suburbs, exacting tribute. One bandit has made a systematic collection of $2.50 from peasants.

In the government of Tiflis, the country paths are in complete ruin, owing to the suspension of industry and agriculture.

News was received here today of an outbreak between Armenians and Tartars in Erivan.

UNDELIVERED TELEGRAMS.

There are undelivered telegrams at the office of the Postal Telegraph Company for Mrs. N. G. Raines, Miss Jeanne Gillespie, Miss A. Howard, Conception Gessenitis, Dr. L. M. Closson, George W. Chaffey, George S. Christy and M. S. Culver.

The steamship Queen, Capt. Cousins, arrived at Seattle from San Francisco yesterday morning at 1 o'clock with a full passenger list and a large amount of freight.

SCHOLARSHIP CONTEST.

SAWTELLE GOES UP. ARIZONA HEARD FROM.

Girl Beats Three Boys—Cucamonga Record-Breaker Seeks Top Line. Ambition of Azusa Maiden—Contestants Warm Up to Race.

LEADERS TWENTY-SEVENTH DAY, SCHOLARSHIP CONTEST.

1.	PREWITT, MERLE, Westminster	50,222
2.	BASSETT, VIVIAN, 26 S. Raymond Ave., Pasadena	46,437
3.	SMITH, BERTHA, Cucamonga	45,676
4.	RICKERICH, MAY, Pomona	30,535
5.	ALLEN, GRACE, Sawtelle	27,962
6.	CROUSE, ZETTA, Covina	27,525
7.	WOLFF, FANNIE, 727 California St., City	27,276
8.	LAYTON, JOHN, 243 Pacific Ave., Long Beach	24,515
9.	ATKINSON, KATE, Lordsburg	22,999
10.	PONEDEL, MINNIE, 454 Jackson St., City	21,293
11.	ASHURST, MAUD, Azusa	20,367
12.	COHEN, BERTHA, 317 W. Pico St., City	18,922
13.	ZUBER, ESTHER, 2500 W. Eighth St., City	17,842
14.	BOLSTAD, WILLIAM, 760 E. Forty-eighth St., City	17,697
15.	ROBINSON, EARL, 521 S. Olive St., City	17,147
16.	TANTAU, GEORGE BLAKE, 855 Orange Grove Ave., Pasadena	16,249
17.	PARKER, IGNATIUS, 748 Ottawa St., City	12,081
18.	McTEAR, ELIZABETH, 1026 Nevada Ave., Santa Monica	11,785
19.	CAMERON, JOANNA, 1786 E. Vernon Ave., City	10,796
20.	PATTEN, HELEN, San Diego	10,711
21.	LaLANNE, MARY, 2410 Maple Ave., City	9,683
22.	SNOW, VEDA, Santa Barbara	9,282
23.	STEINTORF, PAUL, Calexico	9,219
24.	EASTMAN, GLADYS, 131 W. 16th St., City	9,146
25.	WAGNER, EDNA, 1213 Maple Ave., City	8,634
26.	FARRELL, EDITH, 1025 Sunset Blvd., City	8,170
27.	LALLICH, MARY, Gardena	7,607
28.	KIM, MANSIE, P. O. Box 232, Bakersfield	7,460
29.	GREEN, ESTELLA, 469 Jackson St., City	6,915
30.	DENEHIE, JEWEL, 437 Centennial St., City	6,800
31.	OAKLEY, EVELYN, 1130 Diamond Ave., South Pasadena	5,852
32.	SMITH, LEONA, Monrovia	5,657
33.	McCARGER, MYRTLE, Compton	5,383
34.	BLOOM, JENNIE, 914 Boston St., City	4,711
35.	WIGGINS, FRANK, 1950 Trinity St., City	4,670
36.	COOPER, JUDGE, Corona	4,533
37.	GREEN, CECIL, 1030 Byram St., City	4,371
38.	WOOD, HARRY, 2709 Vermont Ave., City	4,230
39.	VITUS, ZENIE, R. D. No. 11, Box 63, Bakersfield	4,017
40.	LEONETT, ROSE, 919 E. Pico St., City	3,845
41.	MOORE, HARRY, Oxnard	3,091
42.	FISH, JAMES, 2440 W. Pico St., City	2,829
43.	LLOYD, LAURA, 143 W. 12th St., City	2,670
44.	BURTON, ETHEL, 1618 Arlington Ave., City	2,538
45.	GIBSON, WILMA, Yuma, Arizona	2,363
46.	BEER, MILDRED, East Hollywood	2,307
47.	LENGTAT, ERNA E., 634 Crocker St., City	1,477
48.	SHAPIRO, LENA, 723 Ducommun St., City	1,015
49.	ORTIS, JENNIE, Santa Barbara	413
50.	ORFILA, ORESTES, Tucson, Arizona	158

Grace Allen has accomplished what she has been working for and this morning rises in the scale over the heads of Fannie Wolff and Zetta Crouse, the Covina contestant. Grace will not stop satisfied here. She is bound for higher places. She has her eye fixed on those top rungs and there's going to be some fun up there about now. Bertha Smith is hot after the two top-liners and Orestes Orfila is rolling up his score down in Arizona like the proverbial snow-ball. He will "arrive" one of these days and it is prophesied that when he does there will be a scattering among the birds on the top perches. Just keep your eye on those half dozen rounds at the top of the ladder if you want to see some fun.

Contestants are now thoroughly warmed up to the race and it grows hotter and more exciting every day. Headquarters these days resembles a huge bee-hive about 4 o'clock in the afternoon when contestants round the with their sheaves. Interest waxes warmer with every passing day.

BOYS GET LEFT.

Esther Zuber is a happy girl this morning. She has accomplished the bold design that has lain next her heart for lo, many days—namely that of flying over the heads of those three boys who have been in her way. She quietly stepped over Blake Tantau two days ago and yesterday she brought in points enough to jump over William Bolstad and Earl Robinson and this morning sits contentedly on her perch saying "There now, what did I tell you?"

William will proceed to "get busy" today and Earl's friends will have to look after his interests for he has been sick for several days and not able to accomplish much. What are friends for if not to help one along?

ORESTES REMEMBERS FRIEND.

The sequel to a graceful courtesy on the part of one contestant toward another, of which mention was made at the time, now comes out in the following letter which was yesterday received by the scholarship manager from Orestes Orfila. He writes:

"I have just arrived in the Territory of Arizona and, admiring the generosity of my friend Ignatius Parker in giving me a start of fifteen coupons which I considered a very graceful act on his part, I made up my mind that the first subscription I could get in Arizona, my home, I would send to him in recognition of his good will and manly character. Stopping at Yuma, under the desert sun, I canvassed, and in true Arizona style I was well received and the first subscription I took was from one of our family friends for which I enclose you a postal order of $4.50, and wish you to count 440 points for my young friend, Ignatius Parker, with my compliments and wishes for his success.

"I am late in the contest, but Arizona and its friends will see that its Territory will be in the upper column very soon. I am working hard, and so far as I am concerned, whether I win or not, The Times has my support."

Verily the gods of fate smiled on Ignatius yesterday, for, from another quarter, and as a direct result of his manly and generous act toward the Arizona boy, came another subscription—an annual renewal which counted him 500 points. Truly those fifteen coupons bore a tremendous rate of interest as over 1300 points have already

[Photo by Marceau.]
BERTHA SMITH,
Cucamonga candidate.

reached Ignatius as a result. The public is quick to recognize genuine worth.

CUCAMONGA HUSTLER.

Bertha Smith, the Cucamonga candidate has surpassed all contestants in the number of points scored in a given time, having landed over 13,000 within three days. A picture of this hustling young woman appears in this issue. Bertha has been so busy heretofore that she has not had time to stop long enough to let a camera even wink at her, but she came to town the other day and was persuaded to pose a minute for the artist.

For more than two weeks Bertha has held third place in the score and she has set out to hold at least that perch and she has ambitions to go higher. Her field is all San Bernardino county, and, as the citizens there are very loyal to their own, she has a broad and rich field. Bertha lives on a fruit ranch with her widowed mother and she is not afraid to work for subscriptions or for any worthy object.

It looks as if there would be a pretty race on between this bright Cucamonga girl and Vivian Bassett, the Pasadena candidate who is less than 800 points above her.

ARM OUT OF SLING.

Harry Wood is out for business. His arm is released from its sling and now he intends to look after subscriptions. It does not seem as though Harry would be subject to many more calamities in the way of broken bones for both his arms have been fractured within the past couple years. He rises two rows this morning just to show you that he is "in it" and means business.

Jennie Bloom goes up three rows this morning too, after standing still for a couple of days. A trip to the beach yesterday tanned her cheeks and swelled her subscription book.

EVERYBODY HELPS.

Two envelopes containing coupons credited to Mary LaLanne were received yesterday. A great deal of sympathy is manifested toward this little girl who is trying hard to win a scholarship.

Points in favor of Mansie Kim, the Chinese candidate are received daily from various missions in the city who are interested in the success of the Chinese girl who wants a business education.

Myrtle McCarger came in from Covina yesterday, where she has been spending a day or two with friends. She brought with her over 750 points which increased her score to above the 5000 mark.

AZUSA MAID RISING.

Maud Ashurst blew into headquarters at five minutes of six last night. "Didn't know I was coming into town till 3 o'clock," she gasped all out of breath, with hurry and excitement. "Oh, where does Minnie Ponedel stand?" she questioned anxiously, as she scored up her subscription book and counted out coupons. "I do want to beat her so much." This indicates that the lively little Azusa miss is after Miss Minnie's place which means that Minnie must get busy right away or she will slide down the ladder.

AS OTHERS SEE US.

The following is from the Yuma, Ariz., Evening Examiner of July 23: "The Los Angeles Times' scholarship contest in Arizona promises to keep pace with the weather, from all appearances. Orestes Orfila, who last year polled over a quarter of a million votes as the candidate from Tucson and won the third choice of scholarships and about $100 in gold, is here. He has attended school at Los Angeles for the past year and has decided to make a fight this time for first place. It is, of course, understood that Miss Wilma Gibson, the Yuma contestant, does not intend to remain idle while Orfila carries off first honors, but will be heard from at all stages of the contest. Orfila has many warm friends in Yuma, who have promised him generous support, and the vote cast for him here last year—which was over 10,000—should reach 20,000 at least.

Orestes stopped off for a visit here here before going home to Tucson, where he intends to roll up his sleeves—and also the votes."

PRIZES AT STAKE.

The contestant having the highest score at the close of the contest will have first choice of the following scholarships. The second highest will have second choice, and so on to the end of the list. From time to time the list of scholarships will be enlarged.

University of Southern California, Preparatory School.
University of Southern California, College of Liberal Arts.
University of Southern California, College of Oratory, Beulah Wright, Dean.
St. Matthew's Military School (Episcopal) Burlingame, Cal. (Any Religious Denomination Eligible.)
Throop Polytechnic Institute.
Occidental College.
Los Angeles School of Art and Design.
Long Beach Business College.
Los Angeles Military Academy.
Long Beach Conservatory of Music, Miss Pearl Trauger, voice teacher.
Brownsberger Home School.
Brownsberger Home School, (night school.)
Cumnock Schol of Expression.
Eva Keller Piano School, Blanchard Building.
Los Angeles College of Fine Arts.
Los Angeles Business College.
St. Vincent's College.
Huntington Hall.
Southern California Business College.
Verdi School of Singing.
Los Angeles Conservatory of Music and Arts.
The De Chauvenet Conservatory of Music.
Y.M.C.A. Course.
Fillmore School of Music.
Albers Scholarship (either mandolin, violin or guitar.)
The Boston School of Expression.
Castro's Academy of Languages.
Dobinson's School of Expression.
The Lyric School of Music, 731 S. Olive.
Rosenbleet's College of Garment Cutting and Ladies' Tailoring.
Pacific Telegraph School.

CASH PRIZES ADDED.

In accordance with its usual custom during the previous five contests conducted by The Times, special cash prizes will be offered in addition to the scholarship. The sum of $1100 will be divided this year among the fifteen contestants ranking highest. These cash prizes are designed to help defray the student's incidental or living expenses while attending school and will be divided according to the following scale:

1 ..	$200
2 ..	135
3 ..	110
4 ..	100
5 ..	90
6 ..	85
7 ..	75
8 ..	65
9 ..	55
10 ..	45
11 ..	35
12 ..	30
13 ..	25
14 ..	25
15 ..	25

PRIZE PIANO.

A special prize is offered this year besides the fifteen cash prizes printed above—a $500 Schumann piano or any other make of equal value to be found in the Bartlett Music House. The contestant who scores the largest number of points will have first choice of scholarship and, in addition, the $500 piano.

TO THE PUBLIC.

Persons wishing to aid any contestant can most effectually do so by filling out the subscription blank printed at the bottom of this page and sending it to The Times office, together with the cash. Fill in the name of the contestant you desire to so aid and you may be sure he or she will get proper credit for the points.

[The Times will print notices during the contest concerning the various educational institutions from whom scholarships have been secured for contestants. The object in publishing these notices is to set forth the advantages of each school in order that contestants may be able to choose intelligently the particular school they desire. This morning The Times presents some of the advantages of the College of Oratory.

THE COLLEGE OF ORATORY

Under the direction of Miss Beulah Wright, occupies the third floor of the main building of the University of Southern California. There are large studios and practice rooms at the disposal of the students.

The college is closely connected with the university life. The student has the advantage of taking English, history, physiology and other required branches under university professors. The advantages of an extensive library are open to oratory students; also athletics, both in gymnasium and out of door sports.

The system used in the school is based upon the Cumnock method, founded by Robert McLean Cumnock, D.D., director of the school of oratory, Northwestern University, Evanston, Ill.

It is a misfortune when a method used produces in the pupil simply a reflection of his instructor. The aim in this school is first, the upbuilding of the inner man; second, the preparation of the body to express the inner man. For, the purpose of a true school of expression should be to develop character, and prepare one to live. The result then is, a genuineness of character, a naturalness, and simplicity, together with personal power.

There is a children's department where children under twelve years of age are trained in common reading, also in delivery and recitation.

There is a Shakespeare dramatic club for those who wish to study interpretation and presentation of the drama.

Pupil's recitals are given every two weeks that the students may have practice and gain confidence before audiences.

BOND BIDDER A CLERK.

C. H. Byerley Said to Have Been Awarded Millions on Unsecured Application.

[BY THE ASSOCIATED PRESS—A.M.]

NEW YORK, July 25.—The identity of Byerley, the successful bidder for $5,800,000 of the new Panama Canal 2 per cent. bonds was learned yesterday. Byerley turns out to be a clerk in the accounting department of the American Express Company.

The general opinion is that C. H. Byerley is taking a little flyer which has not cost him anything more tangible so far than nerve. Under the terms of the sale no money need be put up until August 1.

Byerley was once a clerk in a bank in California. His bid has aroused no end of talk in Wall street and there are some bankers who have expressed the opinion that hereafter a certain per cent. payment should be made when bids are made as in the case of city bonds.

ALL CANS MUST BEAR NAME.

LONDON, July 25.—The health officers of the metropolis have formulated proposals dealing with canned goods, for the consideration of the various borough authorities. The most important clauses provide that the name and address of the manufacturer canning be impressed on all tins; that 1 per cent. of each consignment shall be opened on importation and examined before the goods are marketed; and that food intended for canning shall be inspected by an independent official prior to being canned. The use of preservatives is strictly prohibited.

Thin Blood

Experience count anything with you? Then what do you think of 60 years' experience with Ayer's Sarsaparilla! Sixty years of curing thin blood, weak nerves, general debility! We wish you would ask your own doctor about this. Ask him to tell you honestly what he thinks it will do for your case. Then do precisely as he says.

We have no secrets! We publish the formulas of all our medicines! J. C. Ayer Co., Lowell, Mass.

Walk-Overs

"When Walkovers Go on, Troubles Go Off."

ALWAYS APACE WITH THE TIMES

Every good feature of modern shoemaking is characterized in Walk-Overs. Many points of excellence unknown in other makes are exclusive features of the famous Walk-Overs.

Herewith is shown a woman's patent coltskin Oxford—as stylish, as handsome, as graceful in shape, and as carefully finished as any $5.00 oxford on the market. Heels are finished inside with undressed leather, thus preventing slipping at the heel. Price $4 the pair. Ask for number 1687. Mail orders filled.

If you have never worn Walk-Overs now is a good time to begin. You will realize what shoe economy and satisfaction means. Full assortment of mens' and women's shoes at either store. We invite your inspection.

STORES

111 S. Spring—Cor. 4th and Spring

F. F. Wright & Sons, Proprietors - J. F. Hughes, Manager

Grant's Hygienic Crackers

How to Eat Them

Some eat them dry—some with butter—some with coffee, tea or milk. Some toast them and eat them dry or with butter. In chronic cases of CONSTIPATION they should be eaten with fruit.

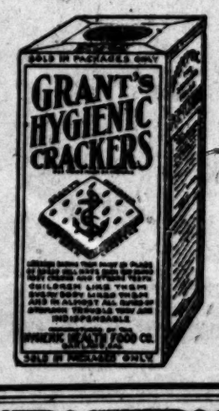

A hard cereal biscuit, palatable and highly nutritious. Made wholly of grain and contains all the elements necessary to sustain life.

The cracker is not medicated and it cures Constipation and Dyspepsia.

Physicians of high standing state that "Grant's Hygienic Cracker" used daily in place of bread, will cure the most stubborn case of constipation.

Sold by all grocers. 1-lb. pkg. 15c. 5-lb. pkg.

Over 100 Los Angeles grocers sell these crackers.

Positive

A soda cracker should be the most nutritious and wholesome of all foods made from wheat—

Comparative

But ordinary soda crackers absorb moisture, collect dust and become stale and soggy long before they reach your table. There is however, one

Superlative

soda cracker—at once so pure, so clean, so crisp and nourishing that it stands alone in its supreme excellence—the name is

Uneeda Biscuit

5¢ *In a dust tight, moisture proof package.*

NATIONAL BISCUIT COMPANY

WHILE ENJOYING YOUR VACATION

you may be taken with a sudden and severe attack of **Cramps, Diarrhoea, Vomiting or Biliousness** and it is then that you'll appreciate a few doses of

Hostetter's Stomach Bitters

Therefore, be wise, and see that a supply is taken along. You can get it from any druggist. Besides relieving the above, it also cures

Sick Headache
Indigestion
Costiveness
Dyspepsia
Female Ills or
Malaria, Fever and Ague

The genuine has **Private Stamp** over neck of bottle.

WINTON & McLEOD

STUDY CONDITIONS YOURSELF THEN YOU WILL NOT SPECULATE

You will invest, with absolute certainty of doubling your money many times in the next five years.

The lots we are selling today in our Figueroa St. and Moneta Ave. Tracts for $450 to $600 will be cheap for $2000 to $3500 in 1911. Remember this. How can you make money faster?

Buy NOW, while you have this chance. $450 to $600, for lots on Figueroa St. and Moneta Ave., the two Leaders of Los Angeles.

For such high class lots, grant our terms most reasonable. $50 down, $10 a month. Consult us today.

Phones Ex. 546, Main 6278. 330 South Hill St

IVERS & POND PIANOS Sole Agents

J. B BROWN MUSIC CO., 648 South Broadway

KRYPTOKS single lenses far and near just the results of two glasses without lines.

W. J. 320 Story — Dr. Geo A. Collins — 3RD ELEVATOR

The Times SCHOLARSHIP CONTEST 1906

DAILY COUPON

Score One Point for Contestant Named Below

Name .....

Address .....

DIRECTIONS—Write name of pupil favored for a scholarship on dotted line, and forward coupon to Scholarship Manager, Times Office, Los Angeles, Cal.

USE THIS BLANK IN REMITTING FOR SUBSCRIPTION.

Times-Mirror Co.

I desire to aid .....

to win a Scholarship by subscribing for the .....TIMES for the

Indicate here whether NEW or OLD subscription	period of .....months beginning....., 1906. Please credit $.....to my account and deliver the paper to the following address: ....
No. of points due	(Signed) .....

DIRECTIONS—Points not credited to student unless CASH accompanies the order. To make sure student gets proper credit for the points, remit direct to The Times or give the money to the student you wish to favor.

EVENTS IN LOCAL SOCIETY.

The San Francisco disaster, cause of so much misery, was also instrumental in bringing together lovers and making them happy wives. Among the pretty romances caused by the catastrophe, one that came to light here is that of Miss Anna B. Fenimore, a niece of the late famous novelist, J. Fenimore Cooper, and Lieut. John N. Turgeon, U.S.A. The wedding was celebrated in Fruitvale, Cal., the home of the bride and groom now here on their honeymoon, best man. The bride wore white embroidered chiffon over silk and a tulle veil fastened with flowers. She carried white carnations. Mrs. Harrison wore Nile green silk and little Blanche White, the ring bearer wore white dotted Swiss.

After a wedding journey, the couple will be at home at No. 766 East Fortieth street.

—o—

Mrs. Mills Surprised.

A jolly crowd of young people surprised Mrs. W. S. Mills at her home in Glendale Saturday evening. After enjoying games, refreshments were served in the dining-room. Among those present were Mr. and Mrs. W. S. Mills, Mr. and Mrs. R. Beers, Mrs. A. Anderson, William Shewell, Raymond H. Vond, Joseph Smith, William Mills, J. Andrade, Alvin Mills and J.

MRS. WARREN M. GARNSEY,
who is one of the expert swimmers of the Coast.

MRS. JOHN N. TURGEON,
a bride, who is here with her husband on a honeymoon visit.

T. Grijalva; Misses Frances Arvizu, Mary Smith, Margarita Grijalva, Mabel Green, Lizzie Dancil, Helen Smith and Josefita Grijalva, Eva Mills and others.

—o—

Returns from Trip.

The many friends of John C. Bloeser of No. 506 South Figueroa street will be glad to learn that he has returned from a trip around the world. Mr. and Mrs. John Bloeser, parents of Mr. Bloeser, have gone to Catalina for a few weeks. They are occupying their summer home on Whitley avenue. They expect to leave Los Angeles next month for a trip to Japan, China and the Philippines, to be gone about three months.

Miss Foy Here Again.

Miss Florence Foy is at home again after six strenuous weeks at the Pacific Grove Summer School. Miss Floretta Hodgdon of Sacramento will be her guest for the few weeks that intervene before the reopening of Stanford University, when both return to resume their college work. The Misses Foy and their guest will be at home on Thursdays to their friends.

—o—

McConnells from Tahoe.

Mr. and Mrs. Lee A. McConnell and daughter have returned from a two weeks' visit at Lake Tahoe and points of interest up the coast. Mr. McConnell enjoyed some splendid sport in the trout fishing, several times catching the limit the law allows, which is twenty-five pounds for each person.

—o—

At Matilija.

Mr. and Mrs. John C. Cline of No. 958 South Bonnie Brae street, with Mr. Cline's mother, Mrs. John A. Cline, and his two brothers, George and Cass Cline, have gone to Matilija Hot Springs for a week's outing.

—o—

Wilton-Smith.

The many friends of Miss Constance Wilton will be surprised to learn of her engagement to G. W. Smith. As yet no date has been set for the wedding.

—o—

Notes and Personals.

Mrs. B. F. Church and her little daughter, Esther, are at Hotel Lankershim for two weeks. They will spend the remainder of August at Catalina.

Mrs. E. S. Eastoff has returned from a visit to Japan and is now at her son, George B. Easton's, residence, No. 2389 West Twenty-third street.

Miss J. Mancho, with Mrs. Pedrosrena and family, have gone to Ocean Park for a month's sojourn.

Mrs. J. T. Kiggens and son, Harold, of No. 1039 West Eighteenth street, have just returned from a five weeks' trip to Oakland, where, in company with Mrs. Kiggens's sister, Mrs. W. C. Clark, of Topeka, Kan., they have been visiting their parents.

Mrs. Joseph Scott has as her guest her cousin, Miss Graziela de Arrillaga of San Francisco, for a few weeks.

Mr. and Mrs. Howard Huntington are spending the summer at Long Beach.

Mr. and Mrs. Edwin B. Fleck of No. 121 West Twenty-second street left yesterday for San Diego for a two weeks' visit.

Last night Mrs. M. A. Stratton entertained a swimming party at the Bimini Baths. The party consisted of Dr. and Mrs. Hanson, Mr. and Mrs. Thomas Dack, Mr. and Mrs. D. C. Dack, Mr. and Mrs. E. L. Dack, Mr. and Mrs. T. T. Loy, Mrs. Howard and daughter, and Mrs. Emma Newmen. They were served dinner at the hotel after enjoying a swim in the private plunge.

Mr. and Mrs. George W. MacKnight and daughter, have taken a cottage at Ocean Park, until September.

The boys of St. Paul's Church, with their Sunday-school teacher, Rev. George S. Clark, returned from their two weeks' outing in the Santiago Mountains, Orange county. The boys who enjoyed the outing are: James Reed, Roy Reed, James Lytle, Harry Park and George Clark, Jr. Sports enjoyed, were hunting, swimming and fishing.

DR. AND MRS. JAMES A. JUSTICE,
popular couple, whose wedding comes as a surprise to many friends.

Miss Girl Swimmer.

Miss T. Garnsey of No. 2241 West Fourth street has just returned from a short visit in the North. She visited Loman and Santa Cruz and San Francisco. Mrs. Garnsey and daughter, Miss Warren Mills and her sister, Mrs. Grace Lee, will leave soon to spend the month at Catalina.

Miss Garnsey's young daughter is one of the women swimmers of the coast and she enjoys the summer season. She is a familiar figure at the water there, being a strong and graceful swimmer. She first won fame as a swimmer in the bay at Redondo, when she was but a few years of age. Ever since she has been a devotee of aquatic sports. Miss Garnsey is a student at the Los Angeles Collegiate School, and is a member of the Girls' Club there. Her mother will not allow the young beauty out for several hours a day, as she now enjoys being a favorite of the younger crowd.

—o—

Girls' Club Entertained.

Miss Harper Wheeler entertained the new officers and new board members of the Girls' Club on Tuesday at her home, No. 1014 Kensington road, with a luncheon and social afternoon. Next Tuesday Mrs. W. F. Pleas, the first vice-president, will entertain the company of women at luncheon at her summer home, No. 836 Arapahoe.

—o—

Sternberg to Leave.

Mrs. Frank Sternberg and her daughters Misses Ethel and Bernice Sternberg have just returned from Avalon, where they have been visiting with Mrs. W. Phelps at the Phelps cottage. After a pleasant summer spent with relatives and friends, they will leave on Friday for San Francisco. Mrs. Phelps expects to spend most of the summer at Catalina.

—o—

Hoards Home.

Mr. and Mrs. F. E. Hoard of No. 840 Sixteenth street, entertained at dinner on Monday evening. The decorations were in red and those present were Mr. and Mrs. Will Hummason, Mr. and Mrs. Hastings and Mr. and Mrs. Fred Hoard. Mr. and Mrs. Hoard and their daughter, expect to leave some time during August 1, for a trip through Washington and Oregon.

—o—

Recent Weds.

A pretty surprise to their friends comes in the announcement of the marriage of Miss Pearl May Messmer to Dr. James Justice, the announcement being made by the bride's parents, Mr. and Mrs. A. Messmer of No. 1157 West Adams street, and the ceremony having taken place quietly a few days ago at the home of the bride.

Dr. Justice and his bride have been prominent in local society for a number of years and are both well known. They have gone together for some time and the wedding comes as a fine consummation of the pretty affair. The bride is a member of the Y. W. C. Club, is musical, and moves in the younger musical circles.

—o—

Reed-Harrison Wedding.

Announcement has been received of the marriage of Miss Myra Munhelland of Long Beach to W. H. Harrison, assistant postmaster of this city, the wedding having taken place at Compton, N. M., on Tuesday. The happy pair are spending their honeymoon at Grand Canon.

—o—

Mrs. Phipps's Reception.

Mrs. Cecilia Phipps of No. 1325 West Adams street, will entertain with a reception on Friday afternoon, from 3:30 to 5:30 o'clock, the guests having been invited to view a rare collection of paintings, including several of Hudson's pictures and also some by Hackett. The pictures are the property of Mrs. Lou Harrison, author of the book on China, "The Third Daughter," which is being widely read.

—o—

Contrasted Nuptials.

Miss Kittie Kreiser and Ralph N. Kreiser were married on Tuesday evening at the home of Mr. and Mrs. J. F. Kreiser, of No. 736 East Forty-second street. Rev. Frank Forbes officiated. Mrs. Orin Harrison was matron of honor and Orin Harrison was

Europa Cafe Pronounced by Critics
Equal to best cafe San Francisco ever had.

GAS FOR FUEL.

Fuel GAS is the best servant known. Can be summoned in an instant and as promptly dismissed. It is cheap, safe, and convenient; just what has been wanted "through the ages"

MANICURING
SHAMPOOING
HAIR DRESSING
FACE
TREATMENTS
DERMATOLOGY
The best service in the above lines can always be had here. This is the most complete and modern establishment of the kind on the Pacific Coast.
Mail orders for hair goods our specialty
WEAVER-JACKSON HAIR CO.
443 So. Broadway

A Skin of Beauty is a Joy forever
DR. T. FELIX GOURAUD'S ORIENTAL CREAM OR MAGICAL BEAUTIFIER

Removes Tan, Pimples, Freckles, Moth Patches, Rash, and Skin Diseases, and every blemish on beauty, and defies detection. It has stood the test of 57 years, and is so harmless we taste it to be sure it is properly made. Accept no counterfeit of similar name. Dr. L. A. Sayre said to a lady of the haut ton (a patient): "As you ladies will use them, I recommend this." For sale by all druggists and Fancy Goods Dealers in the United States, Canada and Europe.
FERD. T. HOPKINS, Prop., 37 Great Jones Street, New York.

Southern Pacific
TICKET AND FREIGHT OFFICES WILL REMOVE TO
Grosse Building
600 SOUTH SPRING ST. CORNER SIXTH
July 30th., 1906
and will be open at that place for business 8:00 a. m. on and after that date.
General offices of the Freight and Passenger Departments will be located on the second floor; entrance, room 212.
Main building entrance on 6th street.
THOS. A. GRAHAM, Asst. Gen. Freight and Pass. Agent
N. R. MARTIN, Dist. Pass. Agent

What's at
Coronado
Tent City?
Children's Swimming Pool.
Children's Playground.
Roller Skating Rink.
Tent City Band—thirty musicians.
Surf Bathing Unequaled.
Still Bathing.
Dancing Every Night.
Yachting in Bay or Ocean.
Bowling Alleys.
Billiards and Pool.
Concerts Every Afternoon and Evening.
Shooting Gallery.
Merry-Go-Round.
Fine Fishing—Bay and Ocean.
Deep Sea Fishing.
Rowing on the Bay.
Polo.
Tennis.
Golf.
Tents and Palm Cottages.
The Great Hotel del Coronado.
Cheap Excursions Every Day
City Ticket Office, 334 So. Spring St.

$72.50
CHICAGO
AND RETURN
Omaha and Return $60
St. Paul $70, New York $108.50
Boston $109.50, Liverpool $194.00
Through Tourist and Standard Sleepers Every Day
Choice of Routes
C. A. Thurston, G. A.
Chicago and Northwestern Ry.
247 So. Spring St.

There Is But One
YOSEMITE
If you do not know Yosemite you do not know California. Conditions are now most favorable for this trip; late rains and heavy snow in the higher mountains affording abundant water at the Falls, the country being as beautiful as in the early spring.
Campers' rates are: Los Angeles to Yosemite, Mariposa Big Trees and return, and 5 days' board, $50.70. Same with ten days' board, $58.20.
EARLY STAGE RESERVATIONS SHOULD BE MADE.
Tickets with illustrated folder and full information may be obtained of the special Yosemite representative.
City Ticket Office, 261 S. Spring Street, Cor. Third, or from Any Agent.
Southern Pacific

TAPE WORMS And Other Parasites Removed. FREE DIAGNOSIS DRS. SMITH & ARNOLD 2025 S. Broadway

Ocean Steamships.
North German Lloyd.
FAST EXPRESS SERVICE
PLYMOUTH—CHERBOURG—BREMEN.
Kaiser. Aug. 7, 10 am | K.W.II., Sept.18,1:30am
K.Wm.II., Aug.21,4am | Kronp's, Oct. 2, 6am
Kronprinz, Sept.4, 7am | Kaiser, Oct. 9, 10 am
Kaiser, Sept.11, 10am | K. Wm. II., Oct.16, 5 am
TWIN-SCREW PASSENGER SERVICE
PLYMOUTH—CHERBOURG—BREMEN.
F.Alles, Aug. 7, 10am | Bremen, Aug.28,10 am
Friedrich, Aug. 9, 10am | *Main, Sept. 4, 10am
Kurfuerst, Aug.14, 10am | Fried'h, Sept. 11, 10am
Barb'ssa, Aug.23, 10am | Kurf'rst, Sept. 18, noon
*Bremen direct.
MEDITERRANEAN SERVICE
GIBRALTAR—NAPLES—GENOA.
K.Luise, Aug. 11, 11am | K.Albert, Sept.29, 11am
K.Albert, Aug.25, 11am | P.Irene, Oct.13, 11am
P. Irene, Sept. 1, 11am | K.Luise, Oct.27, 11am
K.Luise, Sept.15, 11am | K.Albert, Nov.10,11 am
NORTH GERMAN LLOYD TRAVELERS' CHECKS GOOD ALL OVER THE WORLD.
From Bremen Piers, 3d and 4th sts., Hoboken. OELRICHS & CO., NO. 5 BROADWAY, NEW YORK. ROBT. CAPELLE, 1214 BROADWAY, OAKLAND, CAL.

AMERICAN LINE
Plymouth—Cherbourg—Southampton
St. Louis ....August 4 | St. Paul ....Aug. 18
Philadelphia ..Aug. 11 | New York ....Aug. 25
Philadelphia—Queenstown—Liverpool
Noordland .....Aug. 4 | Westernland....Aug. 25
Friesland .....Aug. 18 | Merion .....Sept. 1
ATLANTIC TRANSPORT LINE
NEW YORK—LONDON—DIRECT.
Minnetonka ....Aug. 4 | Minneapolis ....Aug. 18
Mesaba .....Aug. 11 | Minnehaha ....Aug. 25
RED STAR LINE
NEW YORK—DOVER-ANTWERP—(LONDON-PARIS.)
Finland .....Aug. 4 | Kroonland ....Aug. 18
Zeeland .....Aug. 11 | Vaderland ....Aug. 25
WHITE STAR LINE
NEW YORK—QUEENSTOWN—LIVERPOOL.
Baltic .....Aug. 1 | Oceanic .....Aug. 15
Majestic .....Aug. 8 | Teutonic .....Aug. 22
Celtic .....Aug. 30 | Cedric .....Aug. 24
BOSTON—QUEENSTOWN—LIVERPOOL.
Arabic .....Aug. 2 | Cymric .....Aug. 23
Republic .....Aug. 16 | Arabic .....Aug. 30
TO THE MEDITERRANEAN VIA AZORES
FROM NEW YORK.
CRETIC.....Aug. 4, 10 a.m., Sept. 25, Nov. 3
REPUBLIC .....Oct. 18, noon
FROM BOSTON.
CANOPIC....Aug. 11, 3:30 p.m.; Oct. 6, Nov. 17
ROMANIC..Sept. 15, 7:30 a.m.; Oct. 27, 8:30 a.m.
C. D. TAYLOR, Passenger Agent Pacific Coast, or any local agent.
WOMAN'S EXCHANGE, 534 14th STREET, OAKLAND, CAL.

Hamburg-American.
SPECIAL PASSENGER SERVICE
BY MOST LUXURIOUS OF LEVIATHANS
PLYMOUTH—CHERBOURG—HAMBURG.
Amerika.....August 2 | Bluecher .....Sept. 6
Bluecher .....Aug 9 | Kaiserin A. V...Sept. 13
Kaiserin A. V..Aug. 16 | Oceana .....Sept. 13
Amerika .....Aug. 30 | Deutschland ...Sept. 20
Special features of these ships are—Grill Room, Ritz-Carlton Restaurant a la carte, elevators, gymnasium, palm garden, electric baths, etc.
Twin Screw Passenger Service
DOVER (LONDON OR PARIS) & HAMBURG.
Patricia.....July 28 | Batavia.....Sept. 1
Pretoria.....Aug. 4 | Patricia.....Sept. 8
G. Waldersee..Aug 11 | Pretoria.....Sep. 15
Pennsylvania..Aug. 25 | Gr. Waldersee..Sept. 22
Mediterranean Service
TO NAPLES AND GENOA.
*Moltke.....July 24 | P. Adalbert....Sept. 25
P. Adalbert....Aug. 7 | Prinz Oskar.....Oct. 9
*Moltke .....Sept. 11 | *Moltke .....Oct. 23
*Calls Gibraltar, has Grill Room and Gym.
HAMBURG-AMERICAN LINE
1056 Broadway, Oakland, Cal.
(Also local agents in Los Angeles, etc.)

Silk Eton Jacket Suit
$22.50 Regular
Our Price $8.75
Paris Cloak and Suit Co.
252 South Broadway

New Spring wearables for men arriving daily.
See our large new display windows
KAHN'S, 457 So. Broadway.

SUITS TO ORDER
THE BEST $15 EVER MADE
SCOTCH TAILORS
330 S. SPRING ST.

Featherweight Trunks
Strongest light trunk made. Saves excess baggage ch'gs
Whitney-Burroughs Trunk Co.
$20 to $32 419 South Spring Street

Sentous Meats
Officially Inspected
Sanitary, Healthful, Germproof
Both Phones 1353

FASTIDIO
HAVANA CIGAR

$3.00
San Diego
Excursions!
Aug. 3 and 4
Santa Fe
Return Limit 30 Days
For further information, tickets, etc., see any Santa Fe agent
City Ticket Office
334 S. SPRING

Vacation at Grand Canyon
A mile and a half above Los Angeles
Few think of the Grand Canyon as anything but a magnificent spectacle, but it is also an ideal mountain resort.
A few of its attractions are:
7000 feet elevation.
Superb hotel accommodation—El Tovar.
Bright Angel camp for those who prefer simple, economical but good living.
Marvelous trails and rides and drives.
Surrounded by the vast Coconino Forest.
Supai and Navajo Indians.
The North Rim full of game. Terra incognita.
It is easily reached.
21 hours from Los Angeles.
Rates at El Tovar
American Plan.
20 rooms at.....$3.50 per day
40 rooms at.....$4.00 per day
50 rooms at.....$4.50 per day
And Upward.
Bright Angel Camp
European Plan.
Rooms or tents, 75c per day for each person.
Meals a la carte.
Harvey runs both the hotel and camp, which assures the quality.
Excursion Rates
The Santa Fe will sell excursion tickets from Los Angeles and other points in Southern California to Grand Canyon and return for $25.00.
Every Day July 10th to August 31st.

The Largest Desk House on the Coast
R. D. BRONSON DESK CO.
342 So. Spring st.

THE CITY IN BRIEF

NEWS AND BUSINESS.

Quick Big Profit on Pico.

Two years ago F. L. Alles bought 87½x140 feet on the southwest corner of Pico and Berendo streets for $5000. Last September he sold it to Carrie Woods for $9000. Yesterday she sold the same for $10,250.

Viva Mexico!

A meeting of the "Junta Patriotica de Juarez" has been called by President R. F. Sepulveda, for the purpose of arranging a celebration on September 16, the Mexican Independence Day. The society will meet Sunday at 1:30 o'clock at No. 423 Amelia street.

Lecture to the Veterans.

Andrew G. Clark will deliver a humorous lecture at the Soldiers' Home this evening for the veterans. His subject will be "A Tennessee Circuit Rider," and he will speak in Lecture Hall. Persons not members of the Home will be charged a small admittance fee.

New Quarters for Station D.

The Postoffice Department at Washington yesterday accepted a proposal to lease new quarters for Station D in this city, on the south side of Twenty-fourth street, between Hoover and Magnolia streets, for five years from November 1. The proposition includes complete equipment, heat, light, water, safe, etc.

Pay Before August.

Miss Mary E. Foy, who has in charge the raising of a fund to purchase a collection for the Southwest Museum, announces that the money is to be paid by August 1. By means of circular letters, about six hundred patrons of the museum have been asked to contribute $1 each, and although there is no uneasiness but that the money will be forthcoming, it is necessary that it be in hand by the first of the month.

Deaf Mutes' Mix-up.

James Darney, a deaf mute, residing at No. 1004 Maple avenue, tried to secure a complaint yesterday charging John Mills, another deaf mute, whose home is at No. 4701 Compton avenue, with battery. Darney told the City Prosecutor that Mills tried to tear his eyes out. There was not sufficient evidence to warrant issuing a complaint. The two are members of a deaf mute club in the extreme southeastern part of the city.

Methodist Opening Concert.

The Methodist Resort Association has arranged for electric cars to leave the station at Sixth and Main streets at 6:30 this evening to carry people to Huntington Beach. The oratorio "The Messiah" will be given in the new auditorium by a chorus of 200 singers, nearly all of whom will go on these special cars. The reduced rate of fare fixed for the camp meeting, 50 cents for the round trip, will apply this evening. The association has been at great expense in connection with the production of the oratorio, and hopes for a large crowd tonight. The special cars will leave Huntington Beach for the return trip at 10:30.

Two Poultry Societies Amalgamate.

At a largely-attended meeting of the shareholders in the Los Angeles Poultry Association, corporation, and the members of the Poultry Brooders' Society of Southern California, at No. 1074½ North Main street, it was unanimously voted to amalgamate the two organizations under the name and corporate laws of the former. The combined forces represent a membership of nearly 250 breeders and fanciers, who enjoy resources in the way of show paraphernalia and cash on hand to the extent of $2000. The first meeting will be held next Tuesday evening, when officers will be elected, show dates announced, judges selected and the campaign for the fifteenth annual exhibition of the association fairly started.

BREVITIES.

Fiesta Souvenir Book. Thirty full page illustrations. All the magnificent night electrical floats and the handsomest of the floral parade features are published in this fine Fiesta Pictorial Souvenir, printed on the best paper. Ready for delivery at The Times Job Office, 110 North Broadway. On sale at all bookstores and news stands. Price 25 cents.

San Francisco office Los Angeles Times, Midway Building, Market st., bet. 3rd and 4th. Arthur L. Fish representative. Advertisements and subscriptions received. Copies of The Times on file.

$3 to $5 eyeglasses and spectacles at $1.50; best A1 crystal reading lenses in a ten-year gold-filled frame, fitted to your eyes by graduate State registered optician, for only $1.50. Satisfaction guaranteed. Consultation free. Clark's, 351 S. Spring st., near 4th.

L. T. Wood, 525 S. Broadway, trimmed millinery, greatly reduced. Stock-taking sale.

Dr. Frank Bullard has returned from his vacation.

Osteopath—Dr. Locke—Grant Bldg.

Furs. D. Bonoff, furrier, 212 S. B'way.

WOMAN CAMPAIGNER.

Miss Kate Ames Here Seeking Position of State Superintendent of Public Instruction.

Miss Kate Ames, the first woman who has ever had the courage to enter the race for the position of State Superintendent of Public Instruction, is now a guest at the Hotel Westminster. She is now after the nomination.

Miss Ames is a Republican and has twice been elected on the Republican ticket as superintendent of schools of Napa county. For a number of years she was a teacher in the Napa public schools, where her executive ability attracted attention that resulted in her choice as superintendent, she defeating her Democrat opponent by a large majority. At the close of a successful term of service she entered Stanford University and took a thorough course in educational work, graduating in 1902. In the fall of that year she was again nominated for County Superintendent by the Republicans, and no Democrat could be found to make the race against her.

For many years she has been a prominent figure in the State Teachers' Association, having at one time been vice-president, and she is at the present time a member of the Council of Education of the association, chairman of the committee on the Teachers' Reading Course, and a member of the legislative committee. She is familiarly known as an instructor in many county institutes.

As a campaigner Miss Ames is said to have few equals, and the man who takes up the gauntlet she has cast down will find a foe worthy of his most indefatigable efforts.

Responsible Fire Insurance Agents Wanted.

Applications for agencies for a company paying San Francisco losses in full, and still conflagration-proof, may be addressed to GEO. H. TYSON, General Agent, 1069 Broadway, Oakland, Cal.

San Francisco Attorney.

Milton A. Nathan, Attorney, 208 Steiner st., S. F. commissions promptly executed. Insurance adjusted.

WEAK, Weary, Watery Eyes Welcome Murine Eye Remedy. It Soothes. It Cures.

A fair, sweet satin skin secured using Satin skin cream and face powder. 25c.

VITAL RECORD {BIRTHS, DEATHS, MARRIAGES.

Deaths.

DOTTER. July 24, 1906, Elizabeth F. Dotter, widow of the late John C. Dotter, and mother of George C. Dotter, Stella F. Dotter, Mrs. Lottie Barre and Mrs. Cornelia Carlson. Funeral from her late residence, No. 986 Magnolia avenue, Thursday, July 26, at 2 p.m. Interment, Evergreen Cemetery.

RENSHAW. At her home, 712 California st., Sarah Renshaw, widow of late Robert Renshaw, a native of England, aged 75 years. Funeral 2 p.m., Thursday from above address.

DEARDEN. At 746 N. Hill st., July 24, 1906, Emma Dearden, beloved mother of Mrs. Annie McGee and grandmother of J. Joseph Musgrove and Mrs. Josephine Hood, a native of England, aged 76 years. Funeral from parlors of Robert Sharp & Son, 520 S. Main street, Thursday, July 26, at 3:30 o'clock p.m. Interment Evergreen Cemetery.

GARVIE. At Alhambra, July 22, Alice Philbrooks, beloved wife of P. A. Garvie, and mother of Mabel A. Garvie, a native of Portland, Me., aged 55 years. Funeral from the parlors of Peck & Chase, 432 S. Hill st., Thursday, July 26, at 1:30 p.m. Interment at Rosedale.

KRONSCHNABEL. In this city, July 24, 1906, Casper Kronschnabel, of No. 1209 East Twenty-eighth street, aged 69 years. Friends may call at the new chapel of the Orr & Hines Company, corner of Tenth and Flower, until 4:30 o'clock p.m. today.

MACHADO. At his late residence, "Casa del Valle," Eighth and Rose avenue, Ocean Park, July 24, 1906, Dolores Machado, father of Mrs. J. H. Minor, Mrs. J. B. Barrow, J. R., Florentina, Ylaria and Francisco Machado, aged 75 years. The funeral will be held from the residence at 9:30 o'clock a.m., Thursday, July 26, 1906; thence to St. Clement's Church, Ocean Park, where services will be held at 10 o'clock a.m. Friends invited.

IRWIN. July 24, 1906, Lila Evalyn, infant daughter of Mr. and Mrs. D. W. Irwin of Fruitland, aged 8 months 19 days. The funeral will be held at Brasee Brothers' chapel, No. 555 South Figueroa street, Thursday at 2:30 p.m. Friends invited.

AXTELL. At Shasta Springs, July 18, Lizzie M. Axtell, wife of Joel M. Axtell, and eldest daughter of Edward Stallcup, formerly of El Monte; aged 49 years and 8 days.

CONRADI. At her late residence, No. 740 South Alvarado street, July 24, 1906, Adele, beloved wife of Simon Conradi, and mother of Mrs. Champ Vance. Funeral services will be held at the residence today (Thursday,) July 26, 1906, at 2:30 o'clock p.m. Interment private.

LeBERTHON. In this city, July 24, T. M. LeBerthon, dearly beloved father of T. T., C. P. and J. L. LeBerthon, and Mrs. J. H. Smith; a native of New York, aged 74 years. Funeral from residence, 1425 Burlington, today (Thursday) at 10 a.m. Friends and acquaintances invited.

PACKABERRY. At Sanger, Cal., July 25, George E. Packaberry, brother of Mrs. F. A. Pollock, aged 37 years.

HILL. At Durango, Colo., Sunday, July 22, Robert A. Hill, aged 27, son of Mr. and Mrs. Howard Hill of 629 W. 37th, and brother of Hazel and Victor Hill.

ROGERS. At her residence in Prospect Park, July 24, 1906, Mary Jane, beloved wife of Henry Rogers; a native of Kentucky, aged 64 years. Funeral Friday, July 27, at 10 a.m., from Prospect Park Methodist Church. Take Hollywood cars, get off at Prospect and Vermont Ave. and change for Short Line.

Marriages.

HARRE-BECKWITH. Charles W. Harre, aged 28, a native of Pennsylvania, and Fannie G. Beckwith, aged 23, a native of Kansas; both residents of Los Angeles.

STROUD-STOKES. Momens J. Stroud, aged 22, a native of Kentucky, and Nellie L. Stokes, aged 24, a native of Kentucky; both residents of Los Angeles.

DROUILLARD-SWAIN. Bernard G. Drouillard, aged 23, a native of Michigan, and Mary E. Swain, aged 19, a native of Kansas; both residents of Los Angeles.

HELGESEN-LAWSON. Henry D. Helgesen, aged 22, a native of Washington, and Myrtle M. Lawson, aged 19, a native of Kansas; both residents of San Pedro.

PARKER-FERRALL. William T. Parker, aged 65, a native of Massachusetts, and Josephine Ferrall, aged 45, a native of Ohio; both residents of Los Angeles.

BRUCK-SUELSON. Rudolph Bruck, aged 27, a native of England, and Gay Suelson, aged 21, a native of Missouri; both residents of Los Angeles.

WILLETT-CHANDLER. Charles J. Willett, aged 24, a native of New York, and Adalyne Chandler, aged 20, a native of Iowa; both residents of Los Angeles.

REINER-JUDD. George J. Reiner, aged 28, a native of Canada and a resident of San Francisco, and Lisle Judd, aged 25, a native of Utah and a resident of Los Angeles.

OLMSTEAD-KREISER. Ralph N. Olmstead, aged 23, a native of New York, and Kittie F. Kreiser, aged 27, a native of Wyoming; both residents of Los Angeles.

WATERS-HIECH. Otto Waters, aged 34, a native of Germany and a resident of Los Angeles, and Lizzie Hiech, aged 36, a native of Germany and a resident of Pasadena.

WILDEN-SNYDER. John K. Wilden, aged 21, a native of Kansas, and Mabel Snyder, aged 21, a native of Nebraska; both residents of Los Angeles.

Funeral Notice.

The funeral of Mrs. Mary A. Crandall will be held at the residence, No. 1402 Pasadena avenue, at 3 p.m., Thursday, July 26. Interment, Rosedale Cemetery.

Funeral Notice.

The funeral of Dolores Machado will be held from the residence, Eighth and Rose avenue, Ocean Park, at 9:30 o'clock a.m., Thursday, July 26, 1906; thence to St. Clement's Church, Ocean Park, where services will be held at 10 o'clock a.m. Friends invited.

Westgate Lodge, No. 325, F. & A. M., will confer the Third Degree this (Thursday) evening. AUGUST WACKERBARTH, Secretary.

Simonides Court.

Tribe Ben Hur, meets 314 S. Main st. next Thursday evening. Special initiation, visitors invited. F. D. Wright, Chief.

Los Angeles Transfer Co., 751-3 South Spring.

Will check baggage at your residence to any point. Tel. M. 49 or 249. Home 249.

Brasee Bros.' Co., Undertakers.

Removed to 555 S. Figueroa st. Lady attendant; private ambulance. Telephones, Main 242, Home 22567.

Peck & Chase Co., Undertakers.

432 S. Hill. Both phones 61. Lady attendant.

Orr & Hines Co., Funeral Directors.

Have moved to their new building, N.E. corner 8th and Flower. Both phones 48. Lady Assistant. Private Ambulance.

Connell, Unterkircher, Crawford.

Undertaking Co., 1051 South Grand avenue. Phones 6512. Main 8232. Lady attendant.

Robt. L. Garrett & Co., Undertakers,

will remove to their new quarters, No. 1337 South Flower, about July 25. 'Phones 75.

Salt Lake Transfer Co., 217-19 East

First st., will check baggage at your residence at any point. Both Phones Ex. 761.

Baskerville Audit Company.

715 Pay Bldg. Home 2975. Main 6257.

BEECHAM'S Cold Cure, guaranteed cure in twenty-four hours. Sun Drug Co. (4 stores.)

MENTHOL Cough Syrup. Best for irritating throat coughs. All Sun Drug stores.

Pierce Bros. & Co., Undertakers.

325 S. Flower. Tel. M. 1227. Lady attendant.

Excursion Rates

To New York and Boston, August 7, 8 and 9. New York Central Lines. Office, No. 218 West Fourth street.

A test will prove to you that ice in summer at these reduced prices will save in food preservation several times its cost. Order today.

Less than 50 lbs.....40c per 100
50 to 150 lbs.....35c per 100
150 lbs. and upwards.....30c per 100

NATIONAL ICE CO.
Main 606 Home Ex. 606

Pineapple Snow should irresistibly appeal to you just now—at the Big White Onyx Fountain—15c.
BOSWELL & NOYES, Third and Broadway.

WATERMAN'S Ideal Fountain Pen $2.50 to $25
STOLL & THAYER CO.
252 S. Spring St.

Men's $10 Watch
Gold Filled

This is a typical Geneva value. You'd pay considerably more money for such a watch elsewhere. The case is 16 size, open face, gold filled.

You may have either Waltham or Elgin movement. We guarantee this watch in every respect. You can't excel the value any where.

Watches Cleaned 75c
Geneva Watch & Optical Co.
305 S. Broadway

—The Reliable Stores—

A sparkling gem is our PEERLESS BREW,
And a treat, this weather, 'twill be to you,
For while it gives you cool and health,
It sharpens your wits, thus brings you wealth.

Quarts per doz. $1.50
Pints per doz. 90c

So. Cal. Wine Co.
218 W. 4th St.
Home Ex. 16 Sunset Main 332
518 S. Main St.
Sunset Main 6451

SIEGEL'S—WOMEN'S AND CHILDREN'S WEAR
Myer Siegel & Co.
251-255 SOUTH BROADWAY
"The Women's Wear Specialty House"

Special Today

Women's dainty lingerie waists from the regular "Siegel" stock, which is a guarantee of fit and finish, and the "best made" waists to be had.

Fashionably trimmed with fine embroideries and laces; all sizes in the lot; actual $4.00, $4.50 and $4.75 values. Special for today only.....$2.75

Women's Suit Sale

Of pure linen, French gingham and butcher linen; some hand embroidered; exquisitely made in the long coat effects; Eton and pony styles; prices are way below regular.

$7.50 Suits.....$4.00
$10.00 Suits.....$6.50
and up as high as $45.00 Suits for.....$24.50

Women's Dress Skirts.

Beautifully made of white linen in dozens of styles, in all sizes for women; also in misses' sizes, at almost half price.

$2.00 and $2.50 Dress Skirts.....$1.45
$3.00 and $3.50 Dress Skirts.....$2.35
$4.50 and $5.50 Dress Skirts.....$3.85

Bridal Sets

A most gorgeous display of matched sets for wedding trousseaus, in a profusion of exclusive designs. Prices just now are very attractive and low, from 1-3 to ⅓ savings.

Children's Hats

For Friday we place on sale an assortment of misses' and children's hats in lingerie and straws, nicely trimmed; also wash hats, caps and bonnets; regular $1.00, $1.50 and $2.00 headwear for Friday only (not today).....45c

Children's Outer-garments.

We fit any age, from the wee tot to the miss of twenty. Styles to please any girl, and prices to suit any mother.

SIEGEL'S—WOMEN'S AND CHILDREN'S WEAR

A Picture

Framed artistically always makes a pleasing gift, prize, etc.; we can supply the frame, too. See our art gallery.

Sanborn, Vail and Company
357 So. Broadway

EXCLUSIVE AGENCY
Globe-Wernicke Elastic Bookcase
CALIFORNIA FURNITURE COMPANY,
Broadway, near Seventh, 639 to 645.

"SOMETHING NEW EVERY DAY."
Jacoby Bros.
331-333-335 South Broadway.
Both Phones 132.

Two Great Special Lots
For Thursday's Selling

Shirtwaists Values to $5 . . $1.95

Lot 1 of the Felsenthal Bros. "Fantana Waist" Purchase at 45c on the Dollar

Choice of fine lingerie waists that sold from $2.95 to $5.00, all at one price, $1.95. All sizes placed on tables; of each size, 32 to 44, for easy choosing.

Wash Skirts Values to $4.50 . . $1.95

Lot 1. of the 12,000 Wash Skirt Purchase 50c on the Dollar.

Over 2000 skirts of all kinds of materials in white ens, piques, Indian Head, duck and poplins. All on sale at one price, $1.95. Values for this lot up $4.50.

100 Trimmed Hats $1.98
Good Values up to $7.98

We shall place on sale Thursday, Friday and Saturday 100 trimmed hats made of straw, hair braid and chiffon; trimmed with ribbons, flowers and buckles; all colors in the lot; they include the popular mushroom and roll sailor shapes; are good values at $7.98, your choice $1.98.

Duck hats—there are some in the lot worth up to $1.48, your choice 45c.

Braids in all colors; 25c for bolt of 12 yards, values up to 25c a yard.

Flowers in all colors, values up to $1.25 a bunch, 10c and 25c a bunch.

$1.25 and $1.50 Parasols 95c

White parasols that will be in keeping with your summer costume; two handsome styles, both made of pure white linen cambric; one is edged all around with guipure embroidery edge; the other is neatly hemstitched; choose either bamboo or natural wood sticks; $1.25 and $1.50 values for 95c.

ROLLER SKATES FREE

With every purchase of $5 or over in our Juvenile Department we give free a pair of fine steel roller skates.

Special Purchase of 5000 Boy's Suits. PRICES REMARKABLE

1500 boys' high grade wash suits in linens, chambrays, galateas and piques; Russian blouses, eton, sailor and military blouse effects; all new, this season's goods; all sizes.

Regular $2.00 Suits at $1.45.
Regular $3.00 Suits at $1.95.
Regular $3.50 Suits at $2.45.
Regular $5.00 Suits at $2.95.

35c boys' dark pattern blouses and waists 19c.
75c boys' and children's straw and duck hats 39c.

$3.50 TO $6.00 SAMPLE NIGHT ROBES

Being samples there are no two alike; are all sizes; trimmed with lace, ribbon and embroidery; made of beautiful quality of muslin; if bought regularly would sell for $3.50 to $6.00; every one a bargain at

35c WOMEN'S DRAWERS 25c

Women's drawers made of good quality cambric; good and full; assorted laces; stitched with 3 and 5 rows of tucks; price 35c, special 25c.

Odd Chemise 69c
WORTH FROM $1.00 TO $1.50

There are actual values from $1.00 to trimmed with lace, ribbon and made of cambric and fine nainsook; go quickly at 69c.

We're Auto Cranks.

Cranks on making auto clothes. Cranks on getting just the very best and very newest auto cloths. Cranks on producing just the most popular auto styles.

Our newest arrival in the line of auto garment fabrics in Jungle Cloth—the water-proof, dust-proof, wind-proof fabric that is enjoying such popularity in London right now. We are the first of all the tailors in Los Angeles to show this new fabric, $18 to $30.

Brauer & Krohn
Tailors to Men Who Know.
128-130 S. Spring, 8th and Spring, and 114 1-2 South Main Street.
Phones—Main 3116 Home 2695.

Cummings Shoe Co.

Cummings Comfort
These hot days.

Shoes of cool materials, nature shapes and a saving in price. That's so—E-Z quality. Five-dollar grades, and $3.50 to $4 in price. Tans for hot weather and here's the best showing in town. The proof awaits you.

Cor 4th & Broadway

BONDS

It is our business to procure high grade bonds, mortgages and other securities for investors.

Merchants Trust Company
Capital $350,000.00
309-311 S. Broadway

CUT GLASS
At About Half Its Value
SALE NOW ON
A. B. Cohn & Brother
211 S. Main, cor. Third.

Use the "VILLEWAY" as a SHORT CUT to and from the PUBLIC LIBRARY

SALE OF WASHABLE Dress Skirts From 65c up in Bargain Basement.

Ville DE Paris

A. FUSENOT COMPANY, 317-325 S. Broadway
Extending to 314-322 S. Hill Street.

Bargain basement offers Taffeta Gl... at 2... 2-Clasp ... black or ...

Bargains in Wash Goods

Are plentiful these days for all odds and ends must go regardless of cost. The ... of Los Angeles realize that the announcement of bargains always means something of the ordinary at the "VILLE." That's why they respond so promptly.

Here Is a Tempting Offer
Don't Allow It To Pass

65c and 75c High Novelties in CREPE YEDDO and EMBROIDERED MOLINES
Sale Price 35c yard

It's a group of odds and ends in 10 to 15 yard lengths; in the choicest patterns of this year.

Only 25c a yard for Sheer White Goods
WORTH UP TO 50c YARD.

They are odds and ends in this season's best styles. Especially desirable for lingerie waists and dresses.

Fine Printed Batiste
20c and 15c Values, Sale price, 12½c yard

We have about 2000 yards left of these popular goods. They are in beautiful designs and unsurpassed in quality or washing for inexpensive gowns.

Polka Dots for Everyone

Because assortments in other stores are broken is no reason why you won't find it here. We keep our stock up to the minute.

Just received a large shipment of POLKA DOT PERCALES in white and black, all sizes; 36 inches wide....12½c yard

All our stock is for sale and for prices that sell.

No trouble to show the goods.

Coal, Kindling, Coke, Etc.

You will find it a good plan to lay in your fuel for the winter early. Bottom prices and prompt delivery.

Clark Bros.
1249 S. Figueroa St.
Main 7807. Home Ex. 106

Inspect our new line of IRON BEDS
You will save money by so doing.
A. B. Wilmans & Co.
516 So. Spring St.

Wines of Quality
Honest in Measure
Fair in Price
Ewd. Germain Wine Co.
635 S. MAIN STREET

Catspaw Customers.

Fac-simile of Box

The story of the monkey who used the cat's paw to pull the chestnuts out of the fire, finds new illustrations daily. When a dealer sells a customer a substitute for MENNEN'S BORATED TALCUM, he does so because the substitute pays him a bigger profit. He makes the customer his catspaw to rake in a few extra dollars.

It is not pleasant to be made a catspaw, especially when you pay for the opportunity of being injured. Is it not foolish to pay for the opportunity to use infringements of MENNEN'S BORATED TALCUM, the standard powder of the world? Think it over.

Have you tried MENNEN'S VIOLET BORATED TALCUM TOILET POWDER? Ladies partial to violet perfume will find Mennen's Violet Powder fragrant with the odor of plucked Parma violets.

For sale everywhere for 25 cents, or mailed postpaid on receipt of price, by GERHARD MENNEN CO., Newark, N.

Scalp Treatments

Our scientific scalp treatments not only cure dandruff, diseased scalps, falling hair, etc., but renders the hair soft and fluffy, promotes new growth and give a beautiful luster.

Bennett Toilet Parlors
Northeast Corner Fifth and Spring

PURITY DISTILLED WATER 5 GALLONS BOTH PHONES

Dean's
DEAN at 214 South Spring DRUG CO., formerly ...

DuBois & Da... 214 West 6th St., "Just Over the ... and High Pric...

Editorial Section.
...—LOCAL SHEET: 10 PAGES

Los Angeles Daily Times

California del Sur.
CITY AND COUNTRY.

...TH YEAR. THURSDAY MORNING, JULY 26, 1906. On All News Stands, Trains and Streets. 5 CENTS

...HURSDAY, JULY 26.

...ots
...Selling
...rts $1.95
...50..
...Wash Skirt Purchase ...
...the Dollar.
...kinds of materials in white ...
...d, duck and poplins. All ...
...95. Values for this lot up ...

...$5.00 SAMPLE NIGHT ROBES $2.5...
...amples there are no two alike; ...
...sizes; trimmed with lace, ribbon ...
...ery; made of beautiful quality of ...
...bought regularly would sell for ...
...$5.00; every one a bargain at $2.48.

...35c WOMEN'S DRAWERS 25c
...s drawers made of good quality ...
...; good and full; assorted sizes; ...
...with 2 and 5 rows of tucks; regular ...
...c, special 25c.

...Odd Chemise 69c
...WORTH FROM $1.00 TO $1.50
...re actual values from $1.00 to $1.50; ...
...with lace, ribbon and embroidery; ...
...cambric and fine nainsook; they will ...
...ly at 69c.

...om the PUBLIC LIBRARY.

...Paris
...Broadway ...

Bargain basement, offers 40c Taffeta Gloves at 29c
2-Clasp, ... black or ...

...h Goods
...regardless of cost. The ...
...as always means something ...
...nd so promptly.

...g Offer
...Pass

...Only 25c a yard for
...r White Goods
...TH UP TO 50c YARD.
...odds and ends in this season's ...
...Especially desirable for soft ...
...ists and dresses.

...Dots for Everyone
...sortments in other stores are ...
...no reason why you won't find ...
...We keep our stock up to the ...

...ived a large shipment of
...A DOT PERCALES
...d black, all ...
...ches wide....12½c yard

...ory of the monkey who ... cat's paw to pull the ... out of the fire, finds new ...ops daily. When a dealer ...stomer a substitute for ...BORATED TALCUM, ...use the substitute pays ... profit. He makes the ...atspaw to rake in a few

...ant to be made a catspaw, ... you pay for the oppor... injured. Is it not foolish ...pportunity to use the injuri... of MENNEN'S BOR...UM, the standard powder ... Think it over.
...d MENNEN'S VIOLET ...ALCUM TOILET POW... a partial to violet perfume will find ... powder fragrant with the odor of ... violets.
...le everywhere for 25 cents, or ... postpaid on receipt of price, by ...D MENNEN CO., Newark, N. J.

PURITA... DISTILLED WA... 5 GALLONS $... BOTH PHONES ...

Dean's
DEAN at 214 South Spring ... DRUG CO., formerly Sale and ...

N. B. Blackstone Co.
DRY GOODS
SPRING AND THIRD STS.

A Noteworthy Gathering of
New Undermuslins

...y we will have ready for your inspection our entire new fall ... of fine undermuslins. And while every expression of good... in the way of style and workmanship has been taken ad...ge of by the makers, the one feature that stands out boldly ...e all others is ECONOMY. Our word for it, you may ...e here today and pick from the daintiest lot of lingerie—the ...t looking, the most perfectly made lot—it has ever been ...pleasure to show, at a saving worth the while of any woman. ...request you to make careful comparisons with other reliable ...; compare styles, qualities, sewing and values. If that is ...e intelligently the verdict is plain enough.

...Our aim is to properly introduce this new fall line. Our ...ble for the accomplishment of that aim is ECONOMY, ...ERLING VALUES.

...Garments of Nainsook, Cambric and Long cloth; tastefully ...med with the prettiest of Val., Princess and Cluny insertions ...dges; Swiss and Nainsook embroideries, tucking, hemstitch... ...headings and ribbons.

Corset Covers
...c, 50c, 75c, $1.00, $1.25, ... and up.

Chemise
At 25c, 50c, 75c, $1.00, $1.25, $1.50 and up.

Gowns
...c, 75c, $1.00, $1.25, $1.50, ... and up.

Skirts
At 50c, 75c, $1.00, $1.25, $1.50, $2.00 and up.

DRAWERS At 25c 50c, 75c, $1.00 $1.25, $1.50, $2.00 and on up.

Extra Special

...rom the above mentioned new goods we will offer today ... odd garments, broken lines, etc., from our summer stock. ...y be slightly mussed or soiled from showing. Twelve ... dozen in all. Gowns, chemise, drawers and skirts. Pick ...e at just about

Half Price

...ranich & ...ch Pianos
...03 and Upwards
...ds and Uprights
...Kranich & Bach in your ... you are immediately recog... as a judge of piano quality. ...ch and Bach represents the ... in piano manufacture—ar... in tone and construction. ... in actual use.

FREE VICTOR
RECITAL
TODAY AT 2:30 P. M.
...and bring your friends. Plenty of seats. A thoroughly enjoyable ...programme.

GEO. J. BIRKEL COMPANY
...WAY, CECILIAN ... VICTOR DEALERS
345-347 SOUTH SPRING STREET

REFRIGERATORS

When purchasing a refrigerator don't fail to inspect our complete line of 80 different styles ranging in price from $7.50 up.

The Baldwin is the leader of refrigerators. It is economical on ice, and the air circulation cannot be surpassed. Comes in many attractive patterns and convenient sizes.

Jas. W. Hellman
...es 16
161 N. Spring St.

...ATES
...OWNS
...DGE WORK
—ONLY—
$4.50

...our painless methods and superior work... ...these ads and avoid the rush. All work ...the very best that can be had anywhere, no mat... ...much you pay. Cleaning and examination free
...Dental Parlors, 452½ S. Broadway
...Also open evenings and Sunday forenoons.

DuBois & Davidson Furniture Co.
...214 West 6th St., between Spring and Broadway
"Just Over the Line From High Rents and High Prices." "Nuff Sed."

FOAM LOOKS LIKE MILWAUKEE WHEN THIS WARSHIP CHURNS.

Newest of Uncle Sam's Protected Cruisers On First Trial Trip at Santa Barbara Exceeds Requirements—Seen by a Landsman.

BY HARRY C. CARR.

CLAD meekly in iron rust and dingy daubs of sorry-looking paint, the newest cruiser, Milwaukee, steamed anxiously out of Santa Barbara Bay, yesterday, on the first of her two trial trips. The second will be made tomorrow.

When next she comes to Santa Barbara—if the contractors' satisfied grin goes for anything—she will be in the proud blazonry of Uncle Sam with decks glittering with cannon and brass

AWAY FROM THE SOCIAL WHIRL SAT OLD CAPT. HARVEY IN HIS LITTLE CABIN ON THE MILWAUKEE.

work—thronged with uniformed men.

Yesterday, she was trying to win the arms of knighthood. Her garb was that of a suppliant.

There is something very odd and curious in the appearance of a warship in such circumstances. You feel as though you had come in upon a lady's boudoir and found her in a bath robe. You are not quite sure you ought to look too closely.

Her big steel sides are stained a greasy, streaky gray. Her bare, empty decks are covered with cinders and soot. She has no guns. Her cabins have no furniture.

There seems something unreasonable in the sight of a warship's deck filled with gritty, weary mechanics wearing overalls, in place of the white uniformed sailors. To see anxious-faced bronzed civilians in golf caps and outing flannels where the captain ought to be with a sword, doing the bossing.

To peek into the awe-inspiring conning tower and see three tame young men with spectacles carefully making intricate cross-line diagrams with a ruler, leaves you perfectly hopeless.

It makes you feel just about discouraged concerning the romance that ought to be in the tremendous attempt of this great steel monster to win a place in the sisterhood of our white warships.

LIKE A FRESHMAN.

The Milwaukee doubtless felt yesterday like a very green scared freshman her first day at college as she steamed timidly in among the Chicago, the Boston and the sneaky-looking torpedo boat, Paul Jones.

Next time she sees them, she can say, "oh, you old out-of-date things! Past season's clothes! You haven't even got four smokestacks."

The only thing convincingly and reassuringly naval about the trial trip yesterday was the air of mystery surrounding it. Richard Harding Davis, with that young man's customary unearthly cleverness, once spoke of our warships as having no where to go and being always in a tearing hurry to get there. The Milwaukee carried out such mystery.

No one was allowed on board excepting the officers detailed by the government.

Early in the morning, she steamed slowly out of sight around the heads and disappeared. Late in the afternoon she came back into sight with ponderous dignity, followed by a scudding black streak identified as the "Paul Jones."

What they did to her out there is the mystery. It is generally hinted that she tore back and forth eight or ten times through a mile of water, churning up the water into suds and foam that looked like Milwaukee.

She had to do twenty-one knots an hour—hold this rate for a test mile—or back to the iron works.

From the porch of the Potter Hotel navy people and army people watched her with indulgent amiability as though it were a Friday afternoon "speaking" and she had a piece to say.

GENERAL AND ADMIRAL.

Two elderly, natty gentlemen met each other on the porch and shook hands and said she was pretty fine.

One was Gen. Biddle, one of the fighting officers of our army, who has retired after a life of distinguished service and now lives in Santa Barbara. The other was Admiral Goodrich, who commands the white fleet lying in the bay—with the exception of the Milwaukee.

The commander of the Milwaukee is a tall, red-faced civilian in a golf cap—Fred A. Gardner, chief engineer of the Union Iron Works, where cold bars and bands of steel were metamorphosed under his eye into this living thing—a ship of war.

THE GRIMY MEN.

When the Milwaukee steamed back yesterday and the anchor chain went rattling out of the hause holes, the mysterious recesses of the hold began to disgorge tired-looking, grimy men in overalls. They sat around on the soot-streaked decks and talked over the trial trip from their notion. To them it was hot banks of roaring flame that hungered for coal, coal, coal, until their backs ached.

In the stern two men paced to and fro with nervous, excited steps, walking quicker and quicker until they almost seemed to run.

The taller was Gardner, the engineer, to whom it meant everything; the other, a short, abrupt, red-faced man, was Capt. Gove of the navy, who is to command the Milwaukee if she "makes good."

Their talk was rapid and anxious and bewildering with technicalities.

"Well wouldn't that make twenty-two knots?" asked the navy captain sharply once when they turned in their walk.

The reply of the contractor was lost, but his grin when the board of inspection departed in the launch was reassuring.

It was a curious company that went back in the launch. Half of them were the builders. The big warship was their child. The others were trained naval officers to whom they were giving her in marriage.

The fighting men will be proud of her spotless white decks in the coming days; but will she ever mean to them what she means to those other men who have seen her grow from paper plans to a panting monster latent with death and strong to kill?

ENGAGING CONSTRUCTOR.

One in the launch was an engaging young man in a derby hat and a pocket full of figures—Naval Constructor Evans. Another was Commander McCully, one of the officers detailed from one of the ships in the fleet to accompany the trial trip. He is a serious bearded man.

Some of them were there to watch the speed, some the pulse of the great engines, some to see how the great hulk minded the helm.

One tired, but affable man in the bow was representative of the maker of the giant boilers.

Into this nest of tired and anxious men stepped two natty young officers in white duck—serene, careless, self-satisfied, from the deck of the Chicago, where the shifting uniformed figures made an attractive picture of life and color.

The contrast they made was driven home with a sting when one of the tired-looking men turned back and looked over the water at the Chicago, saying with a sort of affectionate reminiscence, "I put the boilers in her."

It was the old song of the knight and the maker of the armor.

CAPT. HARVEY WONDERS TOO.

There was one who did not go back to shore in the launch.

A newspaper man stumbled into a bare lonely cell-like room of steel under the conning tower and asked "Could you tell me where I will find Capt. Harvey?"

And a deep, agreeable voice came solemnly back from the half-lighted cell, "Well, I wonder where?"

A tall elderly man in dingy clothes, with a very grave face and crooked old spectacles over reddish-rimmed eyes sat on the edge of a rough bunk which was the only furniture in the room. He was taciturn but not unfriendly.

This was Capt. George H. Harvey, the cracker-jack seaman who sails the new warships for the Union Iron Works.

He sent the Tacoma, Wyoming, Ohio, Paul Jones, Preble and Perry on their triumphant trial trips.

He has never been a naval officer, but he commands naval vessels when they are at their most critical moments.

BREAKS WILD WARSHIPS.

He might be termed the breaker of wild warships, turning them over to the drivers when they are officially tamed.

He seemed a lonely old man in there on his bunk in the half darkness—all alone.

On deck, the crew were discussing their little part, and the boiler makers were discussing theirs and the officers of the inspecting board were comparing figures.

But the master of the ship sat alone in his bunk, droop-shouldered and with crooked spectacles—alone.

He would not be drawn into conversation—but seemed more bashful than taciturn.

It was suggested, to draw him out, that the trial trip must have been an ordeal of terrible anxiety to him.

AN ANXIOUS PART.

"No," he said slowly, "the anxious part was coming down from San Francisco when the fog was so heavy we could not see land!"

"Must have been perilous?" was the eager question that followed. But he only said coldly, "We didn't consider that we took any undue risks."

The trouble with the real heroes of this life is they are not trained to talk.

AT THE BALL.

In the evening there was a ball at the Potter in which the maidens of Santa Barbara and the naval women who follow their husbands from port to port were torn between grave-eyed construction engineers, athletes from the tennis tournament and brass buttons.

The modern sailor has a wife in every port—just like the old—but, in these days of railroads she's the same old wife. She follows the fleet. They are as anxious about the Milwaukee as their husbands.

The names of all the officers who have a part in the trial trip tomorrow have been already printed in The Times.

After that final trial the Milwaukee will return to San Francisco to receive her guns.

EXCEEDS REQUIREMENTS.

The Milwaukee did better than was required by the government. After eighteen runs over the course at various speeds, it was figured out by the Board of Naval Inspectors that she had attained a speed of 22.22 knots per hour and still had surplus steam in reserve. Her mechanical revolutions were 142. She is required to make 22 knots and 138.4 revolutions. At a late hour last night the time of the main trial run was postponed from this morning to tomorrow morning. The delay was caused by the fact that the builders could not put on a large enough supply of fresh water to carry her on the endurance run, which will be made for four hours out into deep sea at a 22-knot speed. This means that the cruiser will be obliged to cover about 100 miles in four hours.

ABOUT THE CRUISER.

The building of the Milwaukee, together with that of the St. Louis and the Charleston, was authorized by an act of Congress in 1900. The contract was let to the Union Iron Works April 18, 1901, but owing to the labor troubles of 1901 and 1902, work was not commenced until the year after. The first keel plate was laid July 30, 1902, and the Milwaukee was launched a little over two years after this time, September 10, 1904.

The Milwaukee is a protected cruiser, having a length of 424 feet and an extreme breadth of 66 feet. She draws 22 feet 6 inches under ordinary conditions. She has a displacement of 9700 tons, and a speed of 22 knots an hour, contract requirement.

The main battery is to consist of fourteen 6-inch guns and the secondary battery will contain eighteen 3-inch guns, and a number of automatic and machine guns. The sides of the vessel are protected by four-inch armor plates, and there is the usual protected deck, all fore and aft, three inches thick on the slopes and two inches thick in the center.

The Milwaukee's propelling engines consist of two sets of four-cylinder, triple-expansion engines. The diameter of the high-pressure cylinder is 38 inches, that of the intermediate cylinder is 59½ inches, while the two low-pressure cylinders have a diameter of 69½ inches each. The stroke of all the pistons is 45 inches.

The engines will be called upon to develop 27,000 horse power at about 140 revolutions. Steam is supplied by sixteen water-tube boilers at a pressure of 265 pounds to the square inch. In addition to the main engines, there are five electric generating sets, capable of developing a total of 600 horse power, and also a complete outfit of steam steering engines, steam windlasses, electric winches, evaporators and distillers.

The Milwaukee was under way for the first time under her own steam on the 16th inst., this year.

CHIEF ENGINEER GARDNER AND CAPT. GOVE PACING THE CINDERED DECK OF THE MILWAUKEE ON HER TRIAL OF ENDURANCE.

CONSTRUCTOR EVANS TURNS OVER HIS PET MILWAUKEE TO THE GUIDING HANDS OF COMMANDER McCULLY.

GEN. BIDDLE ON THE PORCH OF THE POTTER, WATCHING THE IRONCLADS DOING THEIR STUNTS.

LOS ANGELES FAR AHEAD.

Postal Figures Show It Easily Outrivals Others as Second City of the Pacific Coast.

During the past two or three weeks Postmaster Flint has received many inquiries whether Portland, Or., is a more important city than Los Angeles in the way of postal receipts—that is, the sale of postage stamps, etc. On investigation he ascertained that one of the Portland daily papers printed an article stating that that city was the second in imporance on the Coast, San Francisco being first. This was based upon the sale of postage stamps of the Portland postoffice for the year ended June 30.

In order to show that the Portland newspaper is entirely incorrect in its assumption, and that Los Angeles is easily the second city on the Coast, the postal business of Los Angeles, Portland and Seattle, compiled by Mr. Flint, is given below in detail by quarters for the fiscal year ended June 30:

1905—	Los Angeles.	Portland.	Seattle.
Third quarter....	$163,159.10	$120,239.00	$103,241.00
Fourth quarter....	218,696.12	126,072.00	125,158.00
1906—			
First quarter.....	218,583.93	130,631.00	123,808.00
Second quarter...	226,762.18	133,728.00	129,282.00
Totals	$826,601.33	$520,210.00	$486,569.00

NURSES STATE CONVENTION.

Will Meet in This City Next Month and Discuss Questions of Interest to Profession.

The California Nurses' Association, incorporated, will hold its annual session in this city on August 7, 8 and 9. Among the features of the convention will be addresses by Miss M. D. Cunningham, instructor in English at Occidental College; Dr. Norman Bridge, Miss S. Gotea Dozier, State president; Mrs. P. C. H. Pahl and others. On August 8, the nurses will visit the Los Angeles hospitals in the morning, hold a meeting in the afternoon and indulge in a banquet in the evening. On the 9th, excursions will be made to various points of interest.

Arrangements have been made with the railroads to carry delegates at a reduced rate from all parts of the State, tickets purchaseable ten days in advance of the convention, and good for return nforty-eight hours after its close.

MRS. MARY A. CRANDALL DEAD.

Mrs. Mary A. Crandall, wife of L. A. Crandall, passed away yesterday afternoon at the family home, No. 5402 Pasadena avenue, the immediate cause of death being heart failure, resulting from long illness. Mrs. Crandall was born in Collins, Erie county, N. Y., May 10, 1826. She resided for more than fifty years at Madison, O., and was widely known in that section. She came to Los Angeles about eight years ago. She leaves a widower and four children—Miss Jessie M. Crandall, Mrs. Arthur Carter of Sierra Madre, Mrs. Louie Newcomb, also of Sierra Madre, and L. A. Crandall, Jr., of Los Angeles. The funeral will be held at 3 o'clock this afternoon, and the interment will be at Rosedale Cemetery.

SNAP GAME OF LUTHER BROWN.

Call for Seventh Congress District Convention.

Only One Week for Mathews to Make His Campaign.

Country Primaries to Be Held on Thursday Next.

The Republican committee for the Seventh Congress District has issued a call for the district convention to meet in this city at Republican League headquarters, No. 118½ South Spring street, on August 18, at 10 o'clock a.m. The duty of the convention will be to nominate a candidate for Congress and select a new district committee. The first primaries (those in the country districts) will be held next Thursday. The committee, in framing the call, has resorted to every possible trick and device to protect McLachlan and strew difficulties in the pathway of Mathews.

The convention will be composed of 126 delegates, or one to each 250 votes cast for McLachlan in 1904. The call has the following provision with regard to the manner of nominating Congressional delegates in Los Angeles and Pasadena:

"In the cities of Los Angeles and Pasadena candidates for delegates to the said Congressional District Convention shall be nominated at the same time and place and in the same manner as are the delegates to the State convention from said cities, to-wit:

"That the said candidates for delegates to the said Congressional District Convention shall be nominated by Assembly District caucuses in each Assembly district or portion of Assembly district lying within said cities and in which the primary election law is mandatory; said Assembly district caucuses being composed of the caucus delegates to the county convention from the several precincts within each of said Assembly districts or portions thereof lying within said cities, as chosen at the Republican precinct caucuses held in the several precincts on Saturday evening, August 11, 1906, according to the said call of the county committee. The said Assembly district caucuses are to meet as provided in the said call of the county committee at 10 o'clock a.m., Monday, August 13, 1906, and in addition to nominating a list of candidates for delegates to the State convention, shall nominate the candidates for delegates to the Congressional convention, according to the apportionment hereinbefore specified, to be voted for at the primary election to be held Tuesday, August 14, 1906. The places of the holding of the said respective Assembly district nominating caucuses are set forth in detail in the call of the county committee, to which reference is hereby made.

"While this call provides for a separate set of delegates to the Congressional convention, nothing herein is intended to prevent the same person from being elected a delegate to both conventions."

OPEN AND SHUT GAME.

The call is a plain case of "snap" on the part of Luther G. Brown, secretary and whole-thing of the Congressional District Committee, and chief heeler to McLachlan, candidate for renomination.

With McLachlan henchmen throughout the entire district primed for the struggle, the primary election in the country precincts, outside of Los Angeles and Pasadena, is fixed for August 7, one week from today.

It is apparent to every man with any knowledge of politics, that this was done to make it most difficult for W. B. Mathews, the only competitor of the present member of Congress from the district, to thoroughly organize his work and be ready for the initial struggle.

There is likewise a very large "contraband in the woodpile" in the provision that the caucuses in Los Angeles and Pasadena will be held on August 13, by the delegates to the county convention selected two days before, and empowering these caucuses to nominate candidates for both State and Congressional conventions, to be voted for at the primary elections on the following day, August 14. It is carefully stated that there is nothing to prevent the same person being a delegate to both conventions. To those who are familiar with the ways of the machine, a telescope is not required to see that it is their apparent intention to centralize the manipulation of all three of the conventions in the same bunch of delegates, if they can command the power to do it.

THE CRAFTY SCHEME.

Not only have the primary elections in the country precincts been called for a date so early that the uninitiated will not have an opportunity to prepare for them, but in the city precincts the convention call issued by James Clarke, chairman, and Luther G. Brown, secretary of the committee—both leaders in the McLachlan campaign—is so framed as to cut out any observance of the primary law.

Instead of leaving the selection of delegates to the voters at primary elections, the call places the entire matter at the disposal of the caucuses.

In the words of the call the delegates "shall be nominated by Assembly District caucuses" in Los Angeles and Pasadena, the only places where the primary election laws apply. These caucuses, as every one knows who has had anything to do with the machinations of all-the-year-round politicians, are controlled entirely by the smooth plotters who have irons in the fire, axes to grind and schemes to foist for their own benefit.

The call provides that the Assembly District caucuses will be composed of the caucus delegates to the county convention, as chosen in the Los Angeles and Pasadena precincts on the evening of August 11. The Assembly District caucuses are to meet in the morning of August 13, and in addition to nominating a list of candidates to the State convention, will nominate candidates for delegates to the Congress convention.

Thus it is planned to have only the caucus ticket prepared for the primary election. If the people submit to the dictation of the bosses and permit them to name their list of delegates at the caucuses, the voters will have but one tivket to vote. They will have no opportunity to express their individual choice. They must take the programme prepared for them by Luther Brown—shoved down their throats by reason of the terms of the call for the Congress convention.

The apportionment of the 126 dele-

(Continued on Ninth Page.)

THE PUBLIC SERVICE.

SUMMARY OF THE DAY.

Payments are coming in at the City Hall for the assessment district to provide for the opening and widening of State street from Brooklyn Heights to the East Side. This is the largest assessment district ever formed in Los Angeles for such an improvement.

The Civil Service Commission inclines to the belief that the water department is ignoring the men it certificates for employment, and employing outside men in preference. It will so inform the water commissioners.

The Civil Service Commission yesterday raised the rating of F. A. Alvarez, after he made protest, and he is now on the lists for a fire-department captaincy. The fire chief made request of the Civil Service Commission that taller and heavier men be selected.

Testimony was heard yesterday in the suit of Mme. Modeste G. F. Ardaut against the Public Administrator to secure the $2700 estate of Philip Blier, an old shoemaker. The claimant alleges that she cared for Blier for five years before his death, and that she had a contract with him whereby he had agreed to bequeath her his property in return for her services as his housekeeper.

Miss Grace O'Brien pleaded guilty yesterday to the charge of passing a bogus check on the Angelus Hotel management, and was released on probation, it being shown by testimony that she is suffering from consumption.

P. S. Raemer, G. F. Tanner and D. L. Pratt were fined $25 each yesterday by Justice Chambers for disturbing the peace at a skating rink.

Charles J. Ernest, charged with leaving his wife in a dive, was bound over to the Superior Court in the Police Court yesterday and bail was fixed at $1000.

AT THE CITY HALL.

BIG SECTION, SMALL PAYMENTS.

PROJECTED OPENING OF STATE STREET FAR-REACHING.

Assessment District Largest Ever Formed in Los Angeles for Such a Purpose, Affecting More Than 1700 Parcels of Land; but Individual Payments Small.

Payments are now received from property owners in the largest assessment district ever formed in Los Angeles for a street-opening project. It is for the opening and widening of State street from Brooklyn avenue to Wood street, extending from Boyle Heights to the East Side.

This assessment district includes the territory lying in Boyle and Brooklyn Heights between Pennsylvania avenue, McAllister street, Echandia street and Cummings street, and on the East Side between Transit avenue, Downey avenue, Workman street and Eastlake avenue. There are more than 1700 separate assessments, more than one-third of which have already been paid. The limit of time for receiving payments is August 16. All lots within the assessment district on which the assessments remain unpaid after that date will be advertised for sale ten days later by Assessment Clerk Schreiber.

While this is the largest assessment district of its kind ever formulated by the city's street department, in reality the amount involved is not a startling amount, the total being only $7517.30. The assessment on individual lots extends from 1 cent to $1, the highest rate being along the line of the proposed opening—a section just below the County Hospital grounds.

The project provides for the opening of a new section of State street from Wood avenue, on the East Side, to Marengo avenue, crossing the two tracts of the Huntington Land & Improvement Company lying below the County Hospital. This is to be an eighty-foot thoroughfare. From the Brooklyn Heights end of this new section the street is to be widened to sixty feet as far as Brooklyn avenue.

The report goes that when first formulated the plan was to extend State street across the County Hospital property and thus open the way for a direct electric railway route from Griffin avenue to Brooklyn avenue. Later, after the project was well under way, it was discovered that passage through the county's lands would be impossible, and that to carry through the original project it would be necessary to run the railway track, prospective, around the County Hospital grounds and thence onto the section of street to be opened.

RATING RAISED.

ALVAREZ PULLS THROUGH.

There were several protests before the Civil Service Commission, yesterday, over ratings given on examination papers. The commission revised the examination papers of F. A. Alvarez, and this revision gave him a rating of 79.8, which allowed him to pass for the position of captain in the fire department.

Nicholas Butterfield protested against his markings on an examination for sewer inspector, but his case was continued. Charles Holgate, who at present holds the position of sanitary inspector, took an examination for the same position, but failed to pass. He claims that certain persons became aware of the markings of his papers prematurely and that this was gossip at the City Hall before he was aware that he had not passed. He also claimed that he was not duly notified of the pending examination, and asked for a new examination. This the commissioners denied.

CIVIL SERVICE.

IS IT DOUBLE-CROSSED?

R. Rugg and George Dixon, former employés of the city water department under certification from the Civil Service Commission, feel hurt and aggrieved. They allege that the foreman of laborers in the water department are discriminating against civil service men in the selection of laborers, and that even foreigners are given preference over American laborers.

Yesterday the Civil Service Commission took the subject up and after thrashing it out for a time instructed the secretary to write to the Water Commission, stating the complaints made, and giving the record as to the number of civil service men dismissed.

It was shown yesterday that within the months of May, June and July there have been employed as emergency men 232 laborers who have not appeared before the Civil Service Commission, while in the same period the water department has discharged 211 men certified by the commission.

On the face of it this seems to prove the charges of the disgruntled former employés; but Foreman Copeland gave the commissioners a talk which proved something of an eye-opener.

"We never discharge a man that is any good, or one that we think may prove to be good," he declared. "As a matter of fact many of the men sent us from this commission do not appear to be satisfactory.

"Another thing, at times it is very hard to get laborers. These are the very times when it is imperative that we must have men at once. In these emergencies we simply tell the men at work that we need more men the next day, and ask them to rustle up extra help for us. This is how it comes about that so many emergency men are employed.

"Then there come slack times when we cannot keep all the men busy that we have on our rolls, because of lack of materials, or other similar causes. Of course, we can't keep them on the pay roll unless we can use their labor, and so they are laid off. Now, laboring men can easily get work at $2 per day, and as a result, when we lay off men they go to other work and we never see them again. Many of these are men who have come from the Civil Service Commission.

"They are generally roving characters, many of them never sleeping twice in the same place, and there are always changes going on in our gangs of men."

The timekeeper for the labor department stated that at times it has been necessary to apply to the labor bureaus to furnish the department with help, but that generally men wanting employment congregated at the supply yards and were taken on each morning as needed.

The explanations, however, were not exactly satisfactory to the members of the commission. They noted the fact that of late there have been no laborers applying to be placed on the civil service rolls, and they believe the trouble lies deeper than in the explanation by Foreman Copeland.

DUST CLEANER.

CITY CLERK'S DISCOMFORT.

The purchase without proper requisition of fifty barrels of dust cleaner for use at the City Hall caused City Clerk Harry Lelande an uncomfortable quarter of an hour before the Board of Public Works, yesterday. The bill for the seller, G. G. Hegyi, was held up, and Hegyi went before the board to learn why. Then came the explanation from Lelande that he had secured for the city a reduced price by taking the fifty barrels, but that there was an understanding with the seller that but ten barrels of the stuff was to be paid for during the fiscal year just closed, and that the bill for the balance was to come in under the new year. Lelande admitted that he had secured no requisition for the goods, but thought it was good business for the city to make the purchase as he had done.

Coming immediately after the recommendation of Lelande himself to the City Council that a more business-like system should prevail in the city purchasing, the incident has caused smiles at the City Hall. The Board of Public Works is satisfied with the material, but it wishes a demonstration that the amount used at the City Hall is not extravagant.

'ROUS MIT 'EM."

POLITICAL "ADS" MUST GO.

The Civil Service Commission, in its campaign to prevent city employés under the Civil Service rules from becoming perniciously active in politics, yesterday adopted a resolution requesting the Board of Public Works to prohibit the placing of any political advertising within the City Hall.

WANTS BIGGER MEN.

Chief Lips of the Fire Department wants bigger men. He sent a communication yesterday to the Civil Service Commission in which he urged the commission to adopt a higher rating for men who would enter the Fire Department. He suggests that as the City Council has provided for a more liberal remuneration for such services the commissioners may now be more particular as to candidates and would have them raise the requirements for men's height to at least five feet seven inches, and at least 145 pounds in weight.

Just Little Ones.

J. A. Wachob asks the City Council to advertise for sale lots 51 and 52 of block 4 in the Howes tract, on West Thirty-seventh street, and he agrees to place a bid of at least $1200 cash for this property.

Mrs. H. G. Schlee of Ocean Park has made application, by mail, to the City Council to be appointed to the position of assistant matron at the City Jail. As the berth which she desires has not yet been created, Mrs. Schlee certainly has as good a chance as any comers.

M. Welsh, who was awarded the East Eleventh-street railway franchise at Monday's meeting of the City Council, yesterday filed a bond of $50,000 for the fulfillment of the provisions of the franchise.

In order that as many voters may be registered as possible, the registration stand at the City Hall steps will hereafter be kept open at the noon hour.

GOING TO HIGHEST COURT.

Los Angeles Men Involved in the Oregon Land Fraud Cases Making Final Appeal.

The Angeleños involved in connection with the Oregon land fraud cases will make their next and last fight for total dismissal of the matter before the Supreme Court of the United States in Washington.

Yesterday, the habeas corpus proceedings seeking the discharge of David M. Goodwin, A. H. Hedderly, Will D. Gould, Richard Hynes, Lee R. Myers, George L. Stearns, Warren Gillelen and R. A. Kenny from any implication in the land fraud cases came up before Judge Ross in the United States Circuit Court.

Judge Ross refused to listen to argument from a formidable array of counsel in answer to the indictment, but said he would hear argument on the point that the indictment does not state an offense, and that the commissioner had no authority to make an order of commitment.

The defendants seek absolute discharge from the indictment under the habeas corpus proceedings, and have appealed.

The defendants were under bail of $5000 each, with the exception of Mr. Stearns, who was under $1000 bail. The same amounts were accepted as bail for the appeal of the case.

Mrs. Scheck's Case Continued.

Mrs. Scheck will probably not be examined on a charge of murdering her husband, Joel Scheck, until Ernest Stackpole, accused with her, has answered before a jury in the Superior Court. The District Attorney consented to a continuance of the case of Mrs. Scheck when she was taken before Police Justice Rose yesterday morning. This is taken as evidence that she will not appear for trial until the case of Stackpole has been disposed of. The case was continued until August 16, when it is thought another extension will be asked. Heavily veiled, Mrs. Scheck entered the courtroom. The proceedings lasted only a few minutes, and the many curious ones who had hoped to hear the woman testify were disappointed.

AT THE COURTHOUSE.

CLAIMS ESTATE AS HER REWARD.

FRENCH WOMAN TELLS HOW SHE AIDED MAN FIVE YEARS.

Death of Aged Shoemaker Without Known Relatives Resulted in Public Administrator Taking Charge of Property—Claimant Sues on the Ground She Had Contract.

When Philip Blier died on December 4, 1905, in the rear of his shoe-repairing shop on North Main street, his eyes were closed by Mme. Modeste G. F. Ardaut, a French woman, who had been his housekeeper for five years.

She is now well along in years, but in early life it is said that she was a beauty, and with no greater care on her mind than enjoying the gaieties of the French capital. Her family was wealthy, but in time she made a nuptial mesalliance, so called, and in the years following, as Mme. Ardaut she has known much of care and sorrow.

The woman had known Blier for some years, and five years before his death she had acted as his housekeeper and had cared for him as if he were a child. His lower limbs were paralyzed and it was impossible for him to do anything for himself, save wield the shoemaker's hammer, which he did assiduously.

It was a rather curious household, the old man without a known relative in the world, and, apparently, intent only upon patching old shoes, and the gray-haired French woman with the cultivated mind.

When the old man died his estate passed into the hands of the Public Administrator, and is now ready for distribution. After paying all the claims, expenses and legal pickings there is about $2700 remaining. All along, Mme. Ardaut has claimed that she was heir to Blier's estate by reason of a contract that had existed between him and her. But the old lady could not show any written contract, and the Public Administrator had no authority to determine the matter.

As a last resort, Mme. Ardaut brought suit against Public Administrator McGarvin to settle her claim, and Judge Monroe now has the matter under consideration. Yesterday the claimant stated that the deceased shoemaker desired that she act as his housekeeper during the remainder of his life. He realized, she said, that he could not live for many years more in his helpless condition, and promised her that if she would care for and nurse him that he would make a will naming her as his sole legatee. On this understanding Mme. Ardaut gave five years of her life to the rather unpleasant task of looking out for her decrepid friend.

Neighbors went on the stand yesterday and testified that Blier had incidentally mentioned to them that what money he had accumulated was going to Mme. Ardaut when he died.

If Judge Monroe should determine adversely to Mme. Ardaut then the Blier estate of $2700 will escheat to the State.

RESENTS INSINUATIONS.

"MAB" ERVIN SUES THE RECORD.

Mabel Claire Ervin is suing the Record Publishing Company for $25,000, and in her complaint filed yesterday bitterly resents the publication of an article which appeared in the pink sporting sheet of the Record on July 16.

The plaintiff says that she is an unmarried woman and is known as "Mab" Ervin. She was a reporter for the Record on the date named when the complained of article appeared. The article that met the eyes of Miss "Mab" on the evening of July 16 bore the following headlines:

Too Early for the Queen.
Ah Wing Wired "Queen Mab" to Meet Him, But Hour Was Too Early.

The plaintiff sets out that the Ah Wing referred to is a Chinaman and a prize fighter, and the articl linking her name with his appeared in the "pink sheet" portion of the Record, in which sporting events, with pictures of prize fighters, wrestlers and other sporty people appear.

The opening sentence of the article announced an alleged fact—that Mab Ervin, "Queen Mab," had a great admirer in one Ah Wing, champion Chinese pugilist of the world. Then it went on to relate that the Celestial pug had arrived on Monday from his home at Sacramento, and that before leaving he wired "Queen Mab" asking her to meet him at the depot at 7 a.m., but that the hour was too early for "Her Majesty" and Ah Wing came into town with nobody to welcome him. Proceeding, the article referred to what was purported to have taken place when Ah Wing was in Los Angeles before, it being stated that "the Queen interviewed him and made the biggest hit of her life," and then further reference was made to the plaintiff having interviewed the Chinaman in the course of her assigned duty.

"But there are some things which are better left unsaid," continued this newsy narration, "so it is better to pass over the meeting between the Queen and her humble subject. Some things are too sacred for mere words."

All of which made the plaintiff indignant. She claims that by these words the defendant corporation intended to charge and assert that that she is a person of low character and was a sweetheart and boon companion and consort of Ah Wing, the prize fighter. Also that she was associated with him and was in the habit of meeting him socially and that she would have met him at the train except that it was too early; that they did meet thereafter in the defendant's office and because of this intimacy there were some things which happened between them that could not be told, and that their relations were such that there were some things too sacred for mere words.

All of this the plaintiff indignantly repudiates and says that it is false, scandalous and unprivileged. That such statements were calculated to expose her to hatred, contempt, obloquy and ridicule.

As compensation for the damage and this uncalled for attack by insinuation upon her character Miss Ervin claims $25,000, and the law firm of Jones & Drake are retained to prosecute the case against the defendant corporation in her behalf.

GRACE O'BRIEN FREE.

RELEASED ON PROBATION.

Dainty as ever in a costume of lavender and with a hat trimmed in the same color, Miss Grace O'Brien swept into Judge Smith's court yesterday afternoon. The girl has the refined features that oft-times goes with a weak body, and because of her illness she was given her liberty.

Miss O'Brien personated Mrs. Annie Getz, a wealthy tourist who was visiting in the city and had apartments at the Angelus Hotel. When the O'Brien girl said she was "Mrs. Getz" and gave a check drawn on the First National Bank for $40 she got the money without demur. But that was not the first bogus check that the woman had passed, according to the police, who aver that she is a bold and successful operator.

The woman has been in the city and county jails for four months, and the doctors say that her life is drawing to a close. Dr. Smith and other medical men who examined her say that she is suffering from consumption. The jail matron testified that on four occasions the woman had hemorrhages of the lungs. Having withdrawn her plea of not guilty Miss O'Brien pleaded guilty to the charge of forgery and was released on probation.

COURTHOUSE NOTES.

BREVITIES MISCELLANEOUS.

GOT TWO YEARS. Michael Cserepes, the Hungarian who shot his wife in the face to keep her, as he claimed, from doing wrong, was sentenced by Judge Smith to serve two years at Folsom.

JUNGE DIVORCE. Mrs. E. Junge was granted a divorce from Adolph Junge yesterday, on the ground of desertion. They were married in February, 1898, in this city and in November, 1904, the husband abandoned his home.

GOES HOME. R. R. Grover is to be sent to his home in Kansas after having shown his inability to take care of himself. Grover is a young man who came here last May. He roomed with James H. Sharp and took the opportunity to rob him of $60. He was not in need being engaged at work every day. The greater part of the money was recovered, and as a number of affidavits were forwarded from Kansas showing that the young man bore a good character and that this was his first offense, Judge Smith released him on probation, on condition that he return to Kansas at once.

CAMPBELL DIVORCE. Bertha Campbell was granted a divorce from Charles Campbell yesterday, on the ground of his being an idler. That was the burden of the complaint. Campbell had no bad habits save one, he would not work. He didn't drink, chew, or gamble, he didn't have snap enough to do one or the other. He just lay around the sands at Redondo where he and his wife were living and dreamed the days away.

WANTS DAMAGES. D. M. Baldwin is suing the Los Angeles-Pacific Railroad Company to recover $134.33, as damages for injuries alleged to have been sustained at the depot on February 10. The plaintiff claims that he had just jumped aboard a car for The Palms when the car moved in front of another and that his ribs were fractured and his chest was crushed.

ANNULLMENT ASKED. Hattie Thompson has begun suit for the annulment of her marriage to A. W. Thompson on June 12, 1902. She avers that she married him at Santa Ana but discovered later that her husband had another wife from whom he had not been divorced.

FIRED SHOTS. Thomas Cottle fired two shots at Howard Peck because he resented certain remarks alleged to have been made by Peck while passing the Independent brick yard at Inglewood yesterday. Neither of the shots took effect. Peck swore to a complaint yesterday and Deputy Sheriff Gilbert arrested Cottle last evening.

WOULDN'T PROVIDE. Ethel Congys was granted a divorce from William Congys yesterday, on the ground of failure to provide. The marriage took place at Peoria, Ill., three years ago.

SENT TO PATTON. Thomas Kelly was sent to the State Hospital at Patton by Judge Gibbs yesterday. Kelly is a cement worker and became demented from being unable to secure work.

THE KINGSBURY

A Piano of Undoubted Quality

Its tone is deep and full, and at its price there is not a piano offered the public that offers better qualities for the money. We have the sole agency, and will gladly arrange satisfactory terms by month or quarter.

Summer Music

No instrument in the world is so popular and none so universally used as the Talking Machine. It is an entertainer of the highest order, offering a thousand and one ways whereby one may spend with much profit, as well as pleasure, the hours which sometimes hang heavily. FOR THE BEACH COTTAGE. FOR THE MOUNTAIN, CAMP, IN THE COUNTRY OR IN THE CITY HOME, the Talking Machine is always favorite, and the home is not complete today that is without one.

Our 3 Leaders

Zon-O-Phone Edison Victor

Are offered for your comparison and trial. 50,000 RECORDS ARE HERE TO CHOOSE FROM.

We are Headquarters for the VICTOR.

Wholesale Distributors for the ZON-O-PHONE and EDISON. TERMS ARRANGED.

Southern California Music Co.

Agents for Regina Music Boxes.
332-334 South Broadway, Los Angeles, Cal.
San Diego. Riverside. San Bernardino.

Rock Bottom Clean-Up Prices

.....They Speak For Themselves.....

Vests $5, $4, $3.50 and $3 Qualities—Clean-Up Price..... $2.65
Vests $2.75, $2.50 and $2 Qualities—Clean-Up Price..... $1.65
Straw Hats $2.50 and $2.00 Qualities—Clean-Up Price.... $1.50
Soft Shirts $3.00 and $2.50 Qualities—Clean-Up Price 3 Shirts for $5.00

Cultivate the Busch Habit.

Busch's Faultless Bench-Made Hats at $3.00 are same quality as those sold in other stores at $4.00.

BUSCH'S SECOND AND BROADWAY...

CASTORIA

for Infants and Children.

The Kind You Have Always Bought

BEARS THE SIGNATURE OF

Chas. H. Fletcher.

In Use For Over 30 Years.

THE CENTAUR COMPANY, 77 MURRAY STREET, NEW YORK CITY.

The Wiley B. Allen Co.

ESTABLISHED 1870 INCORPORATED

324 West Fifth Street

FISCHER PIANOS

Marvellously beautiful in tone are these masterpieces of the piano maker's art.

One of the distinctive features of the Fischer piano is its individuality. As a blind person retains the memory of the sound of a human voice for years, so the tone of a Fischer piano, once heard, will be ever associated with that instrument.

As a picture by a great artist is known through the color, touch or manner of workmanship peculiar to himself, so does the individuality of a high-grade piano proclaim its maker.

Such a piano is the Fischer—one with a beauty of design and individuality of tone that commands the attention of artists and critics.

See and hear the Fischer before making a purchase.

Renting Tuning

b#b#b b#b#b

Food Purity

reaches perfection in Liebig Company's Extract of Beef. It is prepared from the finest cattle, under the strictest scientific supervision, by special processes which ensure the condensation of all the rich strengthening juices of beef.

Don't expect the cheap meat extracts to be pure. They could not be at their price; there is more beef and better beef in Liebig Company's Extract than in any of the imitations.

The Liebig Company's main business is the manufacture of beef extract; it is not a by-product with them, as with others. All the best cuts of beef are concentrated in their extract; that is why it is so efficacious in the kitchen and so strengthening in the sickroom.

It MUST have THIS signature

J. Liebig

in blue, or it's not genuine

LIEBIG COMPANY'S EXTRACT OF BEEF

Famous for 40 years as the most concentrated form of beef goodness.

Through to San Francisco by Daylight

SHORE LINE LIMITED

Fastest train between Los Angeles and San Francisco. Parlor Cars only with Diner and Observation Car.

Stopping only at Santa Barbara, San Luis Obispo, Paso Robles, Salinas, Castroville, for Hotel Del Monte; Pajaro, for Santa Cruz and San Jose.

Leave Los Angeles (Arcade Depot) daily at 8 a.m., arrives San Francisco (Third and Townsend Sts.) 9:30 p.m., with through car to and from Hotel Del Monte.

Along the Coast Line, with its hundred miles and more of track close to the ocean.

Passengers may stop over en route at Hotel Del Monte, Santa Cruz or San Jose, if preferred, reaching San Francisco at a convenient hour in the morning.

Tickets and reservations at City Ticket Office, 261 S. Spring street, corner Third.

SOUTHERN PACIFIC

SUNSET ROUTE & GOLDEN ROUTES

SOUTHERN PACIFIC

SALT LAKE ROUTE

Electric Fans Will Keep You Cool

If You Travel on the Los Angeles Limited

On Salt Lake Route Eastern Excursions

summer traveling is a pleasure on that palatial train, equipped with every convenience for comfort and pleasure.

"The Overland" is also a good train. Drop in at 250 So. Spring St., or First Street Station, and ask about those Chicago round trips for $72.50—August 7, 8 and 9—and many others at equally low rates.

We have a good route and low rates to Yellowstone Park, too.

School & College Information Bureau 4th Floor Times Building

Mills College and Seminary for Young Women

Accredited to Universities and Eastern Colleges. Fall term opens August 15th. Forty-first year. Beautiful surroundings of college most healthful and beautiful. Free from rigors of coast or the heat of summer. Superior advantages offered in every line of study. Special features add to past year. A refined Christian home. Catalogue and descriptive matter on application.

MRS. C. T. MILLS, President.
Mills College P.O.

Marlborough School for Girls

565 W. 23rd street.
18th year opens October 2nd.
Outdoor study, gymnasium, basketball. Pupils under fourteen not received. References from school last attended necessary if pupil is unknown to principal.
Mrs. Caswell will be at home after 12th, daily from 2 to 4.
Certificate admits to college.
MRS. GEORGE A. CASWELL, Principal.
M. L. GROUARD, Vice-principal.

CUMNOCK SCHOOL OF ELOCUTION

Thirteenth year opens September 18th.
EXPRESSION—Course embraces Elocution, English, Physical Culture, Dramatic Art.
ACADEMY—Of High School grade; is an ideal combination of academic and EXPRESSION studies.
Superior advantages offered, including gymnastics, tennis, basket ball, etc., largely individual. Higher ideals and standards maintained. COURSES FOR PRIVATE LESSONS. 1906-07 opens free. Secretary at school daily, 10 to 12 a.m. 1220 Burlington Bldg. Home 'Phone 22[illegible].

Occidental College
Academy of High School grade; prepares for College or University
School of Music

First Semester begins September 18th. Office hours 9 to 12 a.m. and 2 to 4 p.m. Address John Willis Baer, L.L.D., President. Telephone 29103. Home 'Phone East 7.

Girls' Collegiate School. Casa de Rosas) Adams and Hoover streets.

Boynton Normal

Preparatory to certification. Examination is [illegible]. Enter now. Office 325 S. Hill and Spring sts., with Boynton Normal and California Teachers' Agency. About 2000 teachers located. Teachers supplied for all grades. Both phones.

The Brownsboro

The Los Angeles College is [illegible]
Delightfully situated. [illegible]
F. BROWNSBORO, Principal.

Los Angeles Military Academy

Commonwealth avenue, opposite Common school subjects. Coaching back[illegible] public school grades. Military drill, business subjects, splendid swimming bath, [illegible] cool school rooms. Just the school for boy to spend a comfortable summer. Call or write to M. M., Principal. 'Phone [illegible]

English Classical School for Girls

154 S. Euclid Avenue, Pasadena. Outdoor study, gymnasium, basketball, back riding. Certificate admits to college. Anna B. Orton, Principal. 096. Fall term begins [illegible]

Increase Your Business

Add to Your Bank Account

We will show you how.

Sheldon, Kepublic Bldg.
Spencer S. Cole, Agent.

School of Art and Design

N.E. Corner Westlake Park. Every branch. Call or write for prospectus. Home [illegible]. G. Redmond Longpre, R.C. Brown.

YALE... SCHOOL

L. A. BUSINESS COLLEGE

Southern California Business College and Graham School of Shorthand

URBAN ACADEMY

Home Phone 51194. Day and night for Girls. Boys under 12 years of age. day's issue.

Western Business College

809 S. Hill St., Los Angeles.

Miss de Lagnel and Miss Bell's School for Girls

THE [illegible]
Beautiful situation. Academic and collegiate courses. 613 S. Alvarado st. Home 'Phone [illegible].

AT LONG BEACH, a good school. LEGE with special advantages in [illegible] subjects, music, elocution. Board at low rates. Catalogue and booklet free. LONG BEACH COLLEGE, Long Beach, California.

BOONE'S UNIVERSITY SCHOOL
For Boys, BERKELEY, [illegible]
Willcommence its 28th year [illegible]
Apply for Catalogue.

FREE

THE LOS ANGELES INSTITUTE OF [illegible]
Room 402 Nadeau Bldg. Main [illegible]

Great for Kidneys

Weak back, tired feeling, dizziness, sleeplessness, headache, backache, symptoms are quickly relieved by the use of Palmo Tablets. They strengthen the kidneys and purify the blood, you look and feel younger. AT ALL SUN[illegible]

Mother Match Brewing.

Admirers of Montana Kid and [illegible] Thompson are endeavoring to arrange another match between them, and as soon as Thompson is in better shape he will be accommodated. The proposition is a clean, hard battle a week apart, they each have a strong fo[illegible]

School and College
INFORMATION BUREAU 4TH FLOOR TIMES BUILDING

Mills Colle
And Seminary for Young W
Accredited to Universities and ern Colleges. Fall term opens ust 15th. Forty-first year. ings of college most healthf beautiful. Free from rigors of or the heat of summer. Superi vantages offered in every br study. Special features added past year. A refined Christian Catalogue and descriptive matter MRS. C. T. MILLS, Presid Mills College P. O.

Marlborough School for
535 W. 23rd street.
18th year opens October 2nd. Outdoor study, gymnasium, tennis hall. Pupils under fourteen not References from school last attended ly necessary if pupil is unknown to cipal.
Mrs. Caswell will be at home after 15th, daily from 2 to 4. Certificate admits to college. MRS. GEORGE A. CASWELL, Pres M. L. GHOUARD, Vice-principal.

CUMNOCK SCHOOL OF EXPRE
Thirteenth year opens September EXPRESSION—Course embraces Action, English, Physical Training, Voice ure, Dramatic Art.
ACADEMY—Of High School grade is an ideal combination of academic PRESSION studies.
Superior advantages offered. Gymnastics, tennis, basket ball, boat largely individual. Highest ideals of ards maintained. COURSES INCLU VATE LESSONS. 1906-07 opens free. Secretary at school daily, 10 a Grand st. Home 'Phone 2621.

Occidental
College Classical, Scientific, Literary, Musical Courses Academy of High School Grade pares for Certificate at College or University
School of Music
First Semester begins September Office hours 9 to 12 a.m., except Sat dress John Willis Baer, L. L. D., Telephone 29168. East 7.

Girls' Collegiate School (Casa de Rosas) Adams and Hoover streets.
Fall term Residential Certificate lege. Two courses, academic and ball courses ing room

Boynton Nor
prepares for tification. Examination is 3. Enter now. Office 315 and Spring sts., with Boynton Normal Teachers' Agency. About 2000 teachers located or Teachers supplied for all kinds phone.

The Brownsb
The Lar College in L
Delightfully rest F. BROWNSBER

Los Angeles Military
Commonwealth avenue. Boarding Common school subjects. Coaching backward public school grades. Manual military drill, business subjects, Spanish swimming bath, tennis, basket ball, baseball. Individual school rooms. Just the boy to spend a comfortable summer. Call or write Wm. M., Principal. 'Phone Main

English Classical
FOR GIRLS
154 S. Euclid Avenue, Pasadena. Outdoor study, gymnasium, tennis, basket ball, horseback riding. Certificate admits to college. Anna B. Orton, Principal. 696. Fall term begins Sept. 5.

Increase Your Sa
Add to Your Bank Account
We will show you how. Sheldon, Republic Bldg., Spencer S. Cole, Agent, 313 Fir

School of Art and De
N.E. Corner Westlake Park. Every branch, day and night. Call or write for prospectus. Home 7873. L. E. Wells, Director. G. Redmond Longpre, R. C. Brewer, Instructors.

YALE... SCHOOL
F. O. Adams, head master, boarding and day school for young men and boys. Main 866. Cal. Main 866. Union Ave.

L. A. BUSIN COLL
417 WEST 6 Cor. Gr

Southern California Business College
AND GRAHAM SCHOOL OF SHORTHAND
236 S. GRAND AVE.

URBAN ACADEMY
300 BEACON ST.
Home Phone 51194. Day and Evening for Girls. Boys under 12 admitted day's lesson.

Woodbury Business College
609 S. Hill St., Los Angeles

Miss de Laguna and Miss School For Girls
THE DE LAGUNA SCHOOL
Beautiful situation. According to ness. 613 S. Alvarado st. Main 6284.

AT LONG BEACH, a good home LEGE with special advantages in subjects, music, elocution, and Board at low rates. Catalogue booklet free. LONG BEACH COLLEGE, Long Beach, California.

BOONE'S UNIVERSITY
For Boys, BERKELEY, CAL
Willcommence its 28th year Apply for Catalogue.

FREE
THE LOS ANGELES INSTITUTE
Room 402-No. 517-6 Broadway

Great for Kidneys
Weak back, tired feeling, nervousness, sleeplessness, headache, symptoms are quickly cured by use of Palmo Tablets. They act on the kidneys and nervous system, you look and feel years younger. AT ALL SUN DRUG STORES

SPORTING PAGE.

ILL BATTLE AT BENEFIT.

...ty Husky Pugs Want to Help Tom Oberle.

...ds of Great Actor Are Out for Money.

... House Promised for Next Friday Night.

HERE IS THE CARD.

Kid Delaney vs. Red Fitzsimmons, four rounds; catch weights.
Kid Webster vs. Kid Lamar, four rounds; catch weights.
Dave Murray vs. Young Snyder, four rounds; catch weights.
Tom Leahy vs. Jack Brown, four rounds; catch weights.
James J. Gaines vs. Al Goddard, four rounds; catch weights.
Frankie Neil vs. Kid Long, four rounds; catch weights.
Billy Manning vs. Frank Kirk, four rounds; catch weights.
Young McGovern vs. Joe Rogers, four rounds, catch weights.
Joby Rivers vs. Jim Horner, four rounds, catch weights.
Young Berry vs. Joe Berry, four rounds, catch weights.

...of Actor Tom Oberle, who is ...d without funds in Los Angeles bestirred themselves. They ...who are determined to ...sufficient to return Oberle ...for the winter, and to pro... for him. A pugilistic benefit ...given for him next Friday night ...auspices of the Pacific Athletic ...ley, who has a grudge fight ...James J. Gaines, who has ...meet him for a side bet of ...day posted his money. ...not yet posted, and it looks ...wishes to get away from the ...If he fails to show up others ...substituted for the number, ...Abdul Malin, the "Terrible ...ing on some good man for ...

...change in the card will be ..., who is substituted for ...with "Red" Fitzsimmons. ...as it now stands offers ...of fighting at from two ...to five cents a round, ticket... offered at $1 and $2 each. ...friends of Oberle and ...have paid as high as $25 ...seats, and many more ...are looked for. ... has agreed to stop ...four rounds, but many ...touting the youngster ...limit, and although he ...since his terrific hitting ...up him materially in ...from the bantam... ...is the heralded whirlwind ...Francisco, and his four ...that tough youngster, Tom ...demonstrate whether the ...ing to pin their faith to ... Brown is a tough ...has every earmark of a ...can hit like a pile driver, ...through with flying colors ...given a chance at the hard... ...in the preliminary ...health is wretched, and it ...that unless he is sent to a ...next winter there will be ...need of benefits, for he ...withstand another cold sea...

...O RAN READY TO RACE.

...Hundred and Fifty Dollars Says ...Can Beat Fenner Under Certain Conditions.

...Bettler is ready to take up F. ...on an automobile race to the ...mine near Mt. Baldy. Mr. ...has a 1906 White steamer ...used on his trips to the mine, ...thinks that it can beat any... in town on the run. He is will... back the assertion up, and said ...Thompson Mr. Shettler immedi... up the challenge.

...wager $250 that with a 16-...Reo he can beat Mr. Fen... ...that Mr. Fenner will ...the following conditions:

...car must be strictly a stock ...the exception of the gearing. ...committee of three shall exam... ...car before they start to ...of this fact; Mr. Fenner to ...one of the committee, Mr. ...to appoint another, and the ...of the committee to be ...by the other two.

...is to appoint an observer ...the Reo car and Mr. Shet... to appoint an observer to ride ...

...observers on these two cars to ...instructed to see that neither car ...on gasoline, water, or cyl... en route; the tanks being ...before the cars leave the city.

...to take place on Friday, ...

...is at his mine, and has ...that his challenge has been ...unconditionally. When he re... to the city, he will make the ...ments and decide whether he ...to race under the conditions ...by Mr. Shettler.

...ball Players Headed North.

...day saw a general exodus of ...players, who are all now ...at Santa Barbara to engage ...the Hotel Potter tennis tourna... which will last four days. All ...ball players of Los Angeles are ...at the resort city or on their ...and the tournament is assuming ...proportions. The ladies' ... will be a good feature, and ...of the experts in this contin... from Los Angeles. A strong ...for the ladies' singles is ...Sutton, who is just now play... excellent game. Braly, Bell, ...Gaisford, Jones, King and ...Sharpe again come together ...at still, and some good games ...for.

...Another Match Brewing.

...backers of Montana Kid and ...Thompson are endeavoring ...another match between these ...and as soon as Thomp... ...in better shape he will ...the proposition. The boys put ...a clean, hard battle a week ago, ...they each have a strong fol...

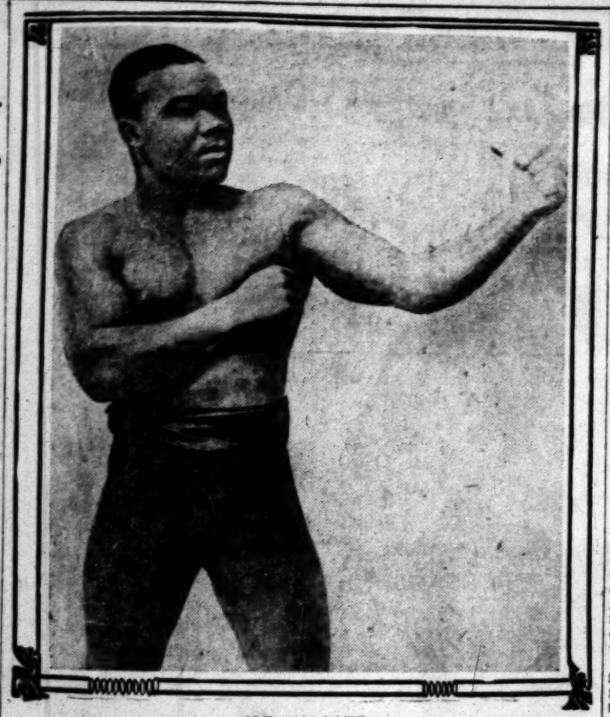

JOE WALCOTT,
once known as the giant killer from the fact that he knocked out a man as big as Choynski, for a long time undisputed welter weight champion. His fighting days were thought ended when he shot himself through the hand. In beating Jack Dougherty recently at Chelsea he showed that he must still be reckoned with, for Dougherty was regarded as a coming welter weight champion.

SEALS DEFEAT BURNS EASILY.

SMASH IN TWO RUNS DURING EIGHTH INNING.

Looloos Can Do Little With the Pitching of Hitt—Busher McClellan Again Breaks Into the Error Column—Portland Still Beats Seattle and Fresno Is Shut Out.

[BY THE ASSOCIATED PRESS—P.M.]

OAKLAND, July 25.—The San Francisco team broke a tie score in the eighth inning today when they fell on the curves of Burns for three safe hits and got two men around the circuit. Score:

LOS ANGELES.

	A.B.	R.	B.H.	S.B.	P.O.	A.	E.
Bernard, cf	3	1	1	0	2	0	0
Gochnauer, ss	3	1	0	0	2	2	0
Cravath, rf	2	0	0	0	0	0	0
Dillon, 1b	4	1	1	0	10	2	0
Toman, 2b	4	0	0	0	1	3	1
Ellis, lf	3	1	1	0	2	0	0
McClellan, 3b	3	0	1	0	2	2	2
Mangerina, c	3	0	0	0	5	2	0
Burns, p	3	0	0	0	0	2	0
Totals	30	4	4	0	24	13	3

SAN FRANCISCO.

	A.B.	R.	B.H.	S.B.	P.O.	A.	E.
Spencer, 2b	4	0	0	1	1	1	0
Wheeler, ss	4	1	1	0	0	4	0
Mohler, 2b	3	2	1	0	6	5	0
Hildebrand, lf	3	1	2	0	2	0	1
Williams, 1b	4	0	1	0	9	0	1
Corbett, cf	3	2	1	0	2	0	0
Sears, rf	3	0	0	0	1	0	0
Waters, c	0	0	0	0	1	0	0
Hitt, p	3	0	2	0	0	2	0
Wilson, c	3	0	0	0	4	1	0
Totals	30	6	8	1	27	12	2

SCORE BY INNINGS.

	1	2	3	4	5	6	7	8	9	
Los Angeles	2	0	0	0	0	2	0	0	0	4
Base hits	2	0	1	1	0	1	0	3	0	6
San Francisco	0	0	0	2	0	0	1	2	x	6
Base hits	0	0	2	1	1	1	3	x		8

SUMMARY.

Two-base hits—Cravath, Hildebrand, Corbett, Hitt.
Sacrifice hit—Hildebrand.
First base on called balls—Off Hitt, 4; off Burns, 2.
Struck out—By Hitt, 5; by Burns, 5.
Hit by pitched ball—Ellis.
Double plays—Wheeler to Mohler to Williams, Mangerina to Dillon to McClellan.
Passed balls—Waters (2,) Wilson, Mangerina.
Time of game—1h. 45m.
Umpire—Perrine.

PORTLAND'S LUCK CONTINUES.

WINS WITH FOUR SWATS.

[BY THE ASSOCIATED PRESS—P.M.]

PORTLAND, July 25.—The locals bunched their hits and won today. Score:

Portland, 3; hits, 4; errors, 0.
Seattle, 1; hits, 9; errors, 1.
Batteries—Essick, Califf and Donahue; Jones and Blankenship.

FRESNO SHUT OUT.

MADE TOO MANY ERRORS.

[BY THE ASSOCIATED PRESS—P.M.]

FRESNO, July 25.—Fresno's errors and timely hitting gave the Oaklands three runs today. Reidy was successful in scattering hits, though rapped as freely as McGregor, and shut the locals out. The game was played in fast time, but was devoid of interest. The score:

Oakland, 3; hits, 8.
Fresno, 0; hits, 8.
Umpire Dunleavy.

NATIONAL LEAGUE BALL.

MATTHEWSON WAS RIGHT.

[BY THE ASSOCIATED PRESS—P.M.]

PITTSBURGH, July 25.—Matthewson was invincible today and the New Yorkers finally took one game of the series. Although the Pittsburgh's made eight hits these were scattered and they reached third base only three times. Philippi was relieved after the fifth inning by Lynch, who held the champions in check. Score:

Pittsburgh, 0; hits, 8; errors, 1.
New York, 3; hits, 9; errors, 2.
Batteries—Philippi, Lynch and Phelps; Matthewson and Bresnahan.
Umpires—Emslie and Conway.

SWEET MARIE WINS AAGIN.

Speedy Los Angeles Racer Shows She Is Easily a Better Animal Than Wentworth.

[BY THE ASSOCIATED PRESS—P.M.]

ALBANY (N. Y.) July 25.—Sweet Marie (2:04¼,) the bay mare owned by William Garland of Los Angeles and driven by Alta H. McDonald of Albany, today won the special match race at Island Park, defeating Wentworth (2:04¼,) the black gelding owned by Thomas Devlin, Jr., of Philadelphia and driven by E. E. McCarty. The mare led all the way in the first heat, Wentworth making his fight through the first three-quarters of the second, but being beaten by at least a length. The race was for a purse of $1000. Time 2:07¼, 2:07½.

Continuous Pool.

Now that the pool tournaments seem to be the proper hot weather indoor amusement, South Main street will have another one next week at the Astoria billiard rooms. It is said that the players will be of a higher class than those that were in the recent tourney at the Rosslyn, but Mills, Love, Flogam and Dixon will probably be sure entrants.

ENTRIES COME FOR TOURNEY.

SHARKS FROM NORTH WILL BE AT OCEAN PARK.

Prospect of Big Gathering of Tennis Players Encouraging to Committee in Charge—Championship of Southern California the Prize for Which They Compete.

Despite the fact that a great majority of local tennis players are out of the city, the entry list for the big August championship tournament at Ocean Park is fast filling, and besides southern material the tournament will draw "sharks" from as far north as San Francisco.

The first names received from the north are those of Crawford, Foley and Gardner. Either of these players can give a good account of himself, while Gardner and Foley are looked upon as the best racketers in the north.

The entry list shows fifteen for the men's singles, ten for the men's doubles, four for the ladies' singles, six for the mixed doubles and two for the ladies' doubles. This latter event will have a large number of entries and will prove an interesting feature of the tournament.

Those who have sent in their names to A. C. Way, chairman of the committee in charge of the Ocean Park tournament are as follows:

Men's singles—A. T. Spaulding, Horace Donnell, A. T. Crawford, Harold Braly, F. C. Bundy, Nat Browne, A. E. Bell, R. H. F. Variel, Claude Wayne, Conde Jones, Ed Taylor, A. T. Griffiths, Ward Dawson, Gardner and Foley.

Men's doubles—Brown and Sinsabaugh, Bundy and Gorham, Variel and Wayne, Hart and Braly, Taylor and Griffiths.

Ladies' singles — Florence Sutton, Ethel Sutton Bruce, Madge Conger.

Mixed doubles—Sinsabaugh and Sutton, Variel and Mary Brown, Nat Browne and Madge Conger.

Ladies' doubles—Madge Conger and May Brown.

The tournament will commence August 1, and continue four days. The play will be for the championship of Southern California. A small entrance fee will be charged.

The cups to be awarded are now on exhibition in a prominent jeweler's window and are handsome prizes, worthy of the effort.

ACTORS PLAY BALL.

Soubrettes, Danseuses, Villains, Heroes, Supers and the Mayor of Ocean Park Mingle.

Playa Del Rey is coming to the front as a sporting center. The latest acquisition to its already numerous accessories is a baseball field 300x400 feet, with an amphitheater capable of accommodating 2000 people. The grounds are now being graveled and rolled in preparation for the big actors' baseball game, which will be staged August 1. This will be the grand opening of the ball park, which is later destined to accommodate other sporting events held at the beach.

The day will be a great one for the thespians, and all the available talent of Los Angeles is planning to be there. Among those who will represent the actor-baseball players will be the following-named: Desmond, Greenleaf, Glazier, De Grass and Llewellyn, of the Burbank; King, Fraynes, Gardner and Renfort, Grand Operahouse; Kolb and Dill and a collection of players from the Hotchkiss will tackle them.

The game will be umpired by Dana Burke of Ocean Park. The game will be called at 2 p.m., and admission will be free.

The day will be finished by the actors with bathing, skating, and a banquet.

COURTNEY COMING WEST.

Rowing Coach at Cornell University Intends to Spend the Summer in Southern California.

[BY DIRECT WIRE TO THE TIMES.]

SAN DIEGO, July 25.—[Exclusive Dispatch.] A letter has been received by J. F. Courtney, instructor of the San Diego Rowing Club, that his brother, Charles E. Courtney, the famous rowing coach at Cornell University, intends to pass the next few months in Southern California and that he will be in San Diego for the rowing events of Admission Day, under the auspices of the local club. This will be the first time that he has visited Southern California, San Francisco having heretofore been his stopping point when on the Coast.

Powder Burners Working.

A large number of blue-rock breakers were at Sherman yesterday getting into trim for the big interstate tournament to be held in September. Among the local contingent are several strong candidates for the big purses to be given the winners, and from the way they are burning powder, it looks as if some of them would make good.

WAYNE BEATS SINSABAUGH.

Best Tennis of Tourney in This Match.

Braly Has a Very Easy Time With Jack Colby.

Durant Is Bright Star in the Junior Singles.

[BY DIRECT WIRE TO THE TIMES.]

SANTA BARBARA, July 25.—[Exclusive Dispatch.] The best tennis of the day was brought out by the Sinsabaugh-Wayne match. Wayne's cool, heady game won in straight sets. Jack Colby had the approval and applause of the crowd for the plucky fight he put up against Braly, the big Los Angeles crack, who, however, did not have to extend himself much to put out the little Santa Barbara player. Basil Durant, the "Pride of Miramar," was the star player in the junior singles. Today's games were fast and hard, a great deal of interest being manifested. The results were as follows:

Open singles, preliminary round, S. Spaulding beat F. Conrad, 6-2, 6-4; Steele beat Gallaher, 6-2, 6-2; Sinsabaugh beat Mace by default; Pitcairn beat McKay by default; Wayne beat C. Edwards, 6-0, 6-1; Noble beat Crawford, 6-1, 11-9; Jones beat W. Edwards, 6-1, 6-1.

First round—Cassell beat Hawes, 7-5, 6-3; Griffith beat Bundy by default; Wayne beat Sinsabaugh, 7-5, 6-4; Braly beat Hart by default; J. Edwards beat Gabriele, 6-0, 3-6, 6-1; McDuffie beat Baker, 6-4, 6-2.

Junior Singles, preliminary round—Colby beat Thomas, 6-3, 6-0; Baker beat Hadley by default; McAndrews beat C. Edwards, 1-6, 6-1, 6-2; Seldon Spaulding beat Chase, 6-2, 6-2.

First round—Durant beat E. Dreyfus, 6-2, 6-3; W. Edwards beat Austin by default; Baker beat Colby by default; Spaulding beat L. Dreyfus, 6-2, 6-4; Gabriele beat Rogers by default; A. McAndrews beat Gallaher, 1-6, 6-3, 6-2.

PACER DAN R. DROPS DEAD.

EXPIRES AT FINISH.

[BY THE ASSOCIATED PRESS—A.M.]

PITTSBURGH, July 25.—Dan R., the famous pacer which had a record of 2:01 3-4, dropped dead of heart disease at the Brunot Island track yesterday.

The horse was brought to this city last Friday by Edward Benion, of Cleveland, with the understanding that if the pacer could come near equaling his former record he would be purchased by a prominent Pittsburgh man. A short time ago Benion refused $10,000 for him.

Yesterday the horse did not appear to be in good condition but made the last quarter in :29 1-4. He was driven by Dave G. McDonald, general manager of the Brunot Island track. Just as he finished the quarter the horse stumbled and fell. When McDonald reached his side he was dead.

Dan R. made his mark of 2:01 3-4 at Providence, R. I., in 1903.

NELSON IS WRATHY.

Will Not Fight in Coffroth's Club Until the Fight Trust Man Pays His Debts.

[BY DIRECT WIRE TO THE TIMES.]

SAN FRANCISCO, July 25.—[Exclusive Dispatch.] Battling Nelson yesterday sent a dispatch from Ogden saying emphatically he would not fight Gans at Coffroth's club. The Dispatch says: "New York story in reference to Gans is absolutely false. Coffroth can never be connected with any fight in which I am principal until he settles money he is trying to welch with. Will keep my word with Graney for September, provided inducements are satisfactory."

To Row at San Diego.

There will be at least one entrant from Los Angeles for the single scull races to be held at San Diego on Admission Day. Dick Dunnigan, one of the best athletes of the Los Angeles Athletic Club, and who has been devoting two days a week to the oars, has about made up his mind to represent the club in the meeting. Since the announcement, which was made in a jocular manner, great pressure is brought to bear on Dunnigan to go to San Diego and show the colors of the local club.

The extreme hot weather has had the effect of keeping the oarsmen away from the lagoon at Playa del Rey, but Coach Franklin is still in hopes of turning out several good men for the initial spin.

Western Tennis Matches.

CHICAGO, July 25.—The contests in the singles for the western championship in the tournament being played at Kenwood Country Club courts narrowed down today to N. E. Emonson of Cincinnati, R. C. Hunt of California, L. H. Waidner and H. Byford of Chicago, and Blair Larned, the Harvard champion. W. T. Hayes, the Iowa champion, was put out by Byford in the fourth round this afternoon in two straight sets. Some good matches were played in the doubles, the last match in the first round being disposed of and two matches being decided in the second round.

RAMONA ACRES

Watch Values Stiffen
As the New Car Line Progresses
You Can Buy "Ramona" Acres Now For
$825 to $1540 per Acre
¼ Cash; Balance Easy Terms
You May Have to Pay Double These Prices When the New Line Is Completed

Water
Gas
Electricity
Graded Streets
Graveled Walks
Telephones
Extensive Building Operations

Only 15 minutes from business center.
Taxes less—living cheaper—in Golden Valley of the San Gabriel than in city.
Rich soil—ideal climate—fine scenery.
Southern California offers no better investment.
Go out today—"we pay the way."

Get Free Car and Auto Tickets at our Office
THE EMERSON REALTY CO.
426 South Spring Street, Suite 301-302 Delta Building
Home Phone 1149
Office (Sunday) from 9 a. m. to 3 p. m.

THE BRIGGS CO.
224 SO. BROADWAY
Better See Briggs

Just What Your're Looking For
Perhaps one of the houses described below is just what you are looking for. If not, the chances are we have what you want. Hundreds of desirable houses on our lists. Here are a few exceptionally good buys.

In Making Inquiry Refer to Property By Letter and Number

For Sale—Houses

T345—One of the finest houses we have ever handled. This is a beautiful mission style house, 150 ft. inner court, with walls 8½ ft. high and Spanish arches. It has a roof garden 30x40 ft. and and two fine porches measuring 12x36 ft. It stands on a terraced lot, a corner, 94x92 ft. with a stone retaining wall 4½ ft. high. Beautiful view of ocean and mountains, and lot itself beautifully laid out with lawn, fountain, shrubbery, flowers and drives. The house has eight rooms, including reception hall, three bedrooms, bath with instantaneous heater. Every modern convenience has been included in this place. Floors are all polished hard pine, dining room is paneled, with beam ceilings, woodwork of yellow pine, with golden oak finish. The electric fixtures in this house alone cost several thousand dollars, and the whole place has been planned and worked out with the one end in view—the making of an ideal home. There is a fine auto barn on this place, measuring 24x26 ft., made of stone blocks. It contains ample room for auto storage, with cement floor connected with sewer, affording excellent washing facilities. There are two living rooms in the auto shed, one completely finished. This place was completed this year. Owner is going abroad and wants to sell. We are authorized to dispose of it for $14,000, one-third cash, balance to be arranged. We consider this a splendid value at the price.

T347—A six-room story and a half bungalow on Iola St., Pico Heights. Here is an excellent buy for the man who has his own ideas as to how a place should be finished. The house is not yet completed, and owner will finish the details to suit purchaser. House is beautifully located on a lot 46x125 ft. The first story is of stone, the second of shingles, there are two porches, upper and lower, one of them measuring 7x30 ft. The floor of lower porch is of tile with stone brackets. House has outside chimney of stone. The interior of this house is exceptionally well arranged. Floors are of polished pine. In the living room is a large open fire place with stone mantel. Every modern convenience has been included in this place, which we can sell for $3300. $500 cash, balance on easy terms.

List Your Property With Us
If you want to buy or sell a house or lot, or if you are interested in rentals of residence or business property, better see Briggs. We are in a position to serve you satisfactorily. We are constantly in touch with good propositions, and you will find here a disposition to serve your interest as well as our own.

THE BRIGGS CO.
224 SO. BROADWAY
Better See Briggs

The Bulletin
OF SAN FRANCISCO
has removed to 105 S. Broadway
where subscriptions and advertisements will be taken
PHONES: Main 3144. Home 3333
M. GEORGE, Agent

OUTING SHOES
Nobby Buckskins extra well made at $3.50. Smart yachting shoes of white canvas with suction soles. In fact, every form of footwear for the beach and mountains.
Innes Shoe Co.
258 S. B'dw'y.
231 W. 3rd.

Automobiles

Franklin
Motor Cars
(4-cylinder air-cooled.)
R. C. HAMLIN
Agent for Southern California
Home 24402; South 909 1806 S. Main St.

Cadillac Motor Cars
AGENT
Lee Motor Car Co.
1218-20 So. Main

POPE-TOLEDO
PACKARD
THOMAS
STEVENS-DURYEA
BUICK
Western Motor Car Company
415 South Hill Street.

WINTON
Model K Awaits your convenience for demonstration
SUCCESS AUTOMOBILE CO.,
420-432 So. Hill St.
Phones: Home 4659, Main 2073.

Reo Motor Cars
LEON T. SHETTLER
833 So. Grand Ave.
Sunset Ex. 633. Home Ex. 187

Columbia Autocar 4-Cylinder and Runabout and Columbia electrics
MIDDLETON MOTOR CAR CO.
1262 S. Main St.

Jackson Automobiles
Can deliver immediately 24 H.P. 5 lamps $1350.00. Shaft drive $1850.00. 48 H. P. 4 cylinders $2850.00.
A. W. Gump Auto Co.
1113-1120 S. Main St.

Mitchell
MOTOR CARS
4 models: 9 to 28 h. p. $850 to $1350. All vertical engines under hood.
All sliding gears—three speeds.
330-338 LOS ANGELES ST.

Model One RAMBLER
18 H.P. $1350
Every equipment. Carries five people.
W. K. Cowan 832 South Broadway Los Angeles, Cal.

WHITE and OLDS
The two most popular automobiles on the coast. See them both at
White Garage
712 South Broadway
Both Phones Ex. 790

DOLSON
THE CUP WINNER
Can make immediate deliveries.
Dolson Motor Car Company
711 South Spring Street

WAYNE
Touring Cars and Runabouts
16 to 60 horse-power, $900 to $3650.
E. Jr. BENNETT AUTOMOBILE COMPANY.
General Agents 1203-05 So. Main.

PREMIER
24 H. P.—$2250.00
5 Passenger Touring Car
W. COSBY 1042 SO. MAIN STREET

The Maxwell
"Perfect, Simple and Simply Perfect."
J. W. WILLCOX & SON
So. California Distributing Agents.
Phone Broadway 4089. Home 2667.
1211-1213 South Main Street.

Cool Underwear
Matheson & Berner
Broadway, Cor. Third

Out of Town Customers
Order your Wines and Liquors BY MAIL
OLD PLANTATION DISTILLING CO
108 S. Broadway, Los Angeles Ca

Gophir Diamonds
All rings, pins, brooches, studs, cuff buttons, etc., formerly sold from $3.50 to $12.00 for this week, only—
$1.00
GOPHIR DIAMOND CO., 421 S. B'way.

ALFRED BENJAMIN & CO.'S
HIGH GRADE CLOTHING
SOLD ONLY BY
JAMES SMITH & CO.
137-39 SOUTH SPRING ST.

"READY AND RIGHT"
THE NEW CLOTHING
On Sale at the
Silverwood Stores

MAMMOTH SHOE HOUSE.
AGENTS FOR
W. L. DOUGLAS SHOES
BEST IN THE WORLD.

THE TIMES-MIRROR COMPANY

H. G. OTIS....President and General Manager.
HARRY CHANDLER.....Vice-President and Assistant General Manager.
MARIAN OTIS-CHANDLER..Secretary. ALBERT McFARLAND...Treasurer.
PUBLISHERS OF

Los Angeles Daily Times

Daily, Weekly, Sunday and Weekly Magazine | Vol. 50, No. 53 | Founded Dec. 4, 1881 Twenty-fifth Year

EVERY MORNING IN THE YEAR

NEWS SERVICE:—Full reports of the Associated Press, covering the globe; from 8500 to 20,000 words transmitted daily over more than 20,000 miles of leased wire.
TERMS:—Daily and Sunday, including Magazine Section, 75 cents a month, or $9.00 a year; Daily, without Sunday, $7.50 a year; Sunday, $2.50; Magazine only, $2.50; Weekly, $1.50.
TELEPHONES:—Counting-room, Subscription Department, Editorial Rooms, City Editor and Local News Room, Sunset Press 1; Home, 88. Ask for THE TIMES.
AGENTS:—Eastern Agents: Williams & Lawrence, Tribune Building, New York; 1224 Marquette Building, Chicago; Washington Bureau, 46 Post Building, telephone 2247 Main, where the latest copies of The Times may be consulted. San Francisco office, Midway Building, Market street, between Third and Fourth.—Arthur L. Fish, Representative.
SWORN CIRCULATION:—Daily net average for 1898, 18,901; for 1897, 19,258; for 1898, 20,121; for 1899, 25,731; for 1900, 26,738; for 1901, 28,448; for 1902, 30,930; for 1903, 30,546; for 1904, 37,702 copies; for 1905, 43,150. Sworn daily average for every day of the first six months of 1906, 51,594 copies; Sunday average for same period, 71,520 copies.

Yesterday's Regular Edition 45,130

THE TIMES has a larger regular bona-fide circulation than any local rival. It circulates widely among the intelligent, industrious, substantial, forehanded classes. The greatest volume of business advertising, the finest display, the best classifications, the largest results to advertisers.

Offices: Times Building, First and Broadway

Entered at the Los Angeles Postoffice for transmission as mail matter of the second class.

PART II: EDITORIAL, LOCAL AND BUSINESS SECTION

Pen Points

Premier Stolypin's job is to restore quiet. The job that Ajax had is nothing compared to it.

John Sharp Williams has gone to London to offer Mr. Bryan advice. Advice is usually all that a friend cares to offer.

It is stated that farms are needed on the canal zone. But the thing is costing enough now without moving farms down there.

If the Czar could think in real thoughts instead of in bayonets there would be more hope both for him and his country.

Four hundred newspapers were suppressed in St. Petersburg on Tuesday, and it wasn't a very busy day for the suppressor, either.

Col. Shook of Nashville is obviously of the opinion that the old gang who ruled the life insurance companies didn't stay "shook."

The Russian newspapers seem to have almost as much difficulty in keeping up their circulation as the Los Angeles Examiner has.

It is unnecessary to press Mr. Bryan on the silver question. He will have enough other crazy policies to prevent him from being dangerous.

What makes matters so serious for the Czar is the fact that there are arrayed against him some of the best men of the Russian empire.

If we understand Mayor McAleer's idea correctly, he is figuring to pass for a second time into power by walking through the Royal Arch.

And while he is visiting the neighbors of our sister republics in South America, there is no doubt but Elihu will get at the root of things.

"The intentions of the Emperor are immutable," says Stolypin. Stolypin bids fair to come out of the scrap as the head jokesmith of the whole business.

If the Czar flees he will doubtless flee to Germany. But as far as that's concerned there are a few fleas in Los Angeles that he is welcome to if he wants them.

The Cossacks are, in nearly every instance, refusing to obey the orders of the government and are fraternizing with the people. "Good-by, Nick; take care of yourself."

"Keep pushing onward toward the sea," was Peter the Great's advice to his successors. We think Nicholas II would do well to act on that advice without further delay.

If old Ivan the Terrible could know what is about to take place in Russia, just now, there can be no doubt but he would make a big effort to extricate himself from his sarcophagus.

From all that can be gathered in the way of information, the Russian autocracy regards the printing presses as among its most deadly enemies. And we think the autocracy has sized the situation up quite correctly.

Doubtless if the revolutionists could find other jobs for them, the police would also desert the government and leave the bureaucracy without any other assistance than the imagination of M. Stolypin.

We have the name of Prince Paul Dolgourkoff in our memoranda book as the possible "coming man" in Russia. We shouldn't wonder much if, in less than two years, he would enter St. Petersburg as the President of the new Russian republic.

The police in St. Petersburg succeeded in breaking up a Democratic caucus the day before yesterday. But that isn't much of a victory. The police in this country are called on to do the same thing right along.

We certainly owe a deep debt of gratitude to our great men for keeping our minds free from error. For instance, here is Admiral Dewey telling us that our war with Spain in 1898 was nothing compared to the Civil War between the States in 1862-65.

Dr. Nabuco, presiding over the Pan-American Congress at Rio Janeiro, expresses the hope that the delegates will return to their homes satisfied. We would fain express the same hope concerning the delegates who will attend the Los Angeles county convention soon to be held at Venice, but we have our doubts on the subject.

A dispatch says that European money is "nervous." But the dispatcher probably really meant to say it was the people who are nervous. Money always preserves a calm and sangfroid that might well be imitated by distressed humanity when it finds itself face to face with a bill collector who has come a far distance on a vain pursuit.

We sincerely hope that Gen. Miles will prove a false prophet in his belief that the United States will yet be compelled to engage in a war against the whole world. We are some pumpkins in a fight, it is true, but we would enter into a scrimmage against all the other fellows with certain misgivings, even though the Ancient and Honorable Artillery of Boston should turn out in a body to help us.

THE CONGRESS CONVENTION CALL—LUTHER BROWN'S TRICKERY.

Republican voters of the Seventh Congress District will resent strongly the palpable attempt of a few bosses to cast unfair obstacles in the way of the campaign of W. B. Mathews for the Republican nomination for Congress. The trickery of Luther G. Brown, manager of the McLachlan forces in framing the call for the convention is exposed in another column. It remains for the people to take the matter in their own hands and to smite the plotters.

In a jangle of words that forty lawyers hardly could translate into meaning—a casting of dust in the eyes of the people—the call for the Congress convention, upon close scrutiny, discloses the fact that the provisions of the primary law are to be ingeniously evaded in the very places where it is applicable, and that they are to be carefully observed in the country precincts, where they do not necessarily apply.

The purpose is exceedingly plain, but the exposure of the plot has been made at an opportune time; the supporters of Mr. Mathews have been put on their guard and the people have it in their power to beat the schemers at their own game. The craft of Luther G. Brown, secretary of the Congress Committee, should prove a boomerang and defeat his underhanded attempt to fool the voters and to land the nomination by unfair means.

Not only is the attempt to be made to cheat the voters of the cities of Los Angeles and Pasadena out of their rights at the primary elections, but by calling primaries in country precincts at an exceedingly early date, voters of the outside districts are given but a week to prepare for the contest.

In each case, this is an invasion of the rights of the people, placing the advantage in the hands of the organized schemers under the thumb of Luther Brown, whose forces are well organized, and who in country and city alike will make unfair attempts to capture the works.

It is for the people to defeat this bald-faced scheme to disinherit them. They should do it and can do it in the city by taking an active and commanding part in the caucuses, and in the country by getting to work at once in preparation for the primary elections in the various precincts one week from today.

BRYAN STILL TALKING.

It is pretty hard to figure out just how this world would get along without Bill Bryan. With Bill mixing up in everything that is going on, both at home and abroad, and giving out his advice where it is not wanted (and it isn't wanted anywhere) the atmosphere appears to be pervaded with a great deal more of the Bryanistic effluvia than is really healthful.

We thought when Bill went on his tour of the world that we should be spared his advice on things in general and particular for a time at least. But in this we have been cruelly disappointed. From each part of the world visited by Bill came messages of advice and instruction, signifying his approval or disapproval of this or that. It was as if, at each stopping point in his swing around the circle, he had sent back word: "I have arrived; now we will see about it."

In London, on Tuesday, Bill declared that the Czar of Russia had "made a great mistake" in dissolving the Douma. Of course this settles the question once and for all. Some of us had a sort of hazy notion, before Bill had spoken authoritatively in the matter, that the Czar didn't know just what he was doing. Now we know. Bill has got the thing down to a mathematical deduction, and so he is cock-sure that our old friend Nicholas has made the blunder of his life. While we can't help being sorry for Nicholas, there is a sort of melancholy comfort in feeling that we know all about it.

"The Czar," says Bill, "should have treated with the Douma." True, no doubt. Very likely he would have done so, if Bill had only told him before it was too late, excepting for one rather serious obstacle. The Douma virtually refused to treat with the Czar, and said to him, in effect, "Submit to our will or get but." Being left no other alternative, the Czar naturally did not get out. Perhaps it was a mistake, as Bill says. But everybody is liable to make mistakes. Even Bill Bryan has made mistakes himself, in his time.

We do not need to go back so very far to find where the pervasive Bill has made some mistakes which tended to prove that he is not infallible. When he accepted the Democratic nomination for the Presidency in 1896 he was exceedingly sure that he would sweep the country with a tremendous popular majority, and he did not hesitate to say so. Reticence was never one of Bill's shortcomings anyhow. And again, in 1900, Bill was so sure that the people would "correct" the "mistake" of 1896 that he once more went on record with the cheerful prediction that the choice would fall on him by a majority that would stagger humanity. The staggering took place, but not in exactly the way prophesied by Bill, who was defeated, as we all know, by the heaviest adverse majority ever known in the world's history up to that time.

One of the principal arguments made by Bill in his first campaign was the prophecy that if the single gold standard should be adopted the country would go straight to Hades on the toboggan slide of adversity. The gold standard was adopted, and the country prospered as it had never prospered before—as no nation in the world had ever prospered. He said there would be a declining market; there was a rising market. He declared that prices of commodities would go lower; they went higher. He predicted that wages would decline; wages advanced, until they are today higher than ever before in the history of the world. He said that workmen would be thrown out of employment all over the country; the demand for labor increased, and kept on increasing, until today it is greater than the supply, and the cry is still for more workers.

These instances could be multiplied indefinitely, but it would be useless. To show that Bryan is a false prophet is a work of supererogation, for the fact has been demonstrated over and over again, until it has become matter of history. There is to be one more demonstration, however, and that will come in the year of our Lord, 1908, when Bill once more proclaims that he will be elected President.

SCHWAEBE AND THE CHIEF SINNERS.

An evening newspaper quotes City Auditor Schwaebe as saying that never again, no never so long as he lives, will he transfer the city's cash from the bond funds to salaries and other accounts where the Councilmen can get their hands on it. This as a result of the exposure in Tuesday's Times of the manner in which the law has been violated and taxpayers have been swindled.

This declaration of the City Auditor's savors somewhat of a death-bed repentance, but it indicates that Schwaebe realizes the enormity of the offence, for which, it is true, the Council and not the Auditor must be chiefly blamed.

The proceeding has been in direct violation of the law of the State and has been worse than that. It has been a fraud upon every taxpayer in the city. It has been more than a mere juggling of resources from one city account to another. It has been the spending for salaries and miscellaneous bills of money raised directly from taxpayers to pay their debts.

The astute general regulator of municipal things in general has stated in an ignorant evening newspaper that this abuse was a matter of bookkeeping—a mere matter of bad bookkeeping. That statement shows the measure of the general regulator's general grasp. The fact is that it is a matter of swiping.

The taxpayers were assessed and paid $1 tax on the hundred for current expenses and 20 cents for bonds and interest. The Councilmen took a large slice of that 20 cents and instead of devoting it to bonds and interest, squandered it on recklessly-incurred bills, thus violating the law and buncoing every citizen who paid a tax.

It is as if the confidential employé of a capitalist had said "I need $1000 from you to meet a note of yours falling due today," had obtained the $1000 on this pretense and then frittered away the money on champagne and oysters instead of paying his employer's note with it. That would be worse than "bad book-keeping," would it not? Such has been the offence of the Councilmen. Schwaebe let them use him.

BAD RAILROADING.

As the press dispatches have noted, a disastrous wreck occurred on Tuesday afternoon, on the Great Northern Railway, thirty miles east of Spokane. A train passed at a high rate of speed through a tunnel, at the end of which, where the train emerged, was a sharp curve running along the bank of Diamond Lake. The train left the rails at the curve, and a part of it, including the engine, baggage car and mail car, plunged into the lake. Nine persons were killed and several were seriously injured.

The statement is made that the track along the line of the curve was found to be in bad condition, and that in repairing it the workmen "took out a large number of rotten ties, some of which could be picked to pieces with the hands." The accident is attributed to spreading rails, which would be a direct outcome of rotten ties, which would not hold the spikes to keep the rails in position.

This remarkable statement as to the bad condition of the road should not pass unnoticed. It should either be refuted or proven. If it is not true, the railroad cannot afford to suffer the opprobrium which attaches to it. If it is true, the officers of the law cannot afford to ignore it, and the persons responsible for it should not be permitted to go unpunished.

The United States has more railroad accidents of the preventable kind, in proportion to population and railway mileage, than any other country in the world. If the cause lies in faulty construction and careless maintenance, the fact should be recognized and acted upon as soon and as effectively as possible. Perhaps this terrible accident on the Great Northern would be as good a point as any for a beginning.

HENCE THESE TEARS.

Definition from Statesman's Dictionary: "The RECALL—A device to gratify personal grievances at public expense."

THE RICHES OF FRANCE.

A few months ago the Pennsylvania Railroad Company, being in need of $50,000,000 for extensions of its lines and new equipment when the New York money market, as well as that of London, was very stringent, turned to Paris to obtain the money. It was the first application on the part of any American corporation for accommodation in that quarter. The money was obtained. Within the last month the St. Paul road has floated a loan in Paris of $25,000,000. This opening of a new source of ready money to those engaged in American enterprises is of more than ordinary interest.

Charles F. Speare, in the Review of Reviews, presents some exceedingly interesting figures on the ability of the French people to loan money. He begins it by this statement: "France is now playing the role of the world's banker. England lost her claim to the title when she went to war in South Africa." The article states that in the last five years French investors have taken up many milliards of francs of foreign obligations. The whole amount of money supplied to borrowers in the United States is estimated as high as $150,000,000. Next to the United States, the bank of France holds the largest hoard of gold in the world. Our treasury has in its vaults about $600,000,000 in gold. France probably holds considerably over $400,000,000 of the precious metal.

Little more than thirty years ago, to be exact, in 1871, at the end of the Franco-Prussian war, Bismarck imposed upon the conquered country a tax of $1,000,000,000. In thirty years the French people had paid off this enormous debt and had half a billion to loan. It is estimated that the French people of the present time hold as much as $15,000,000,000 in foreign securities. Within recent months they have provided Germany with a billion marks, or $250,000,000. Of the preset holdings of foreign securities by the French people, $4,000,000,000 are in Russian government and industrial issues. The French people are happy in holding practically the whole national debt, amounting to about $6,000,000,000, and the accumulations of the nation annually are reckoned at from $350,000,000 to $500,000,000. Recently the exports of the nation have overrun the imports, furnishing an opportunity for still larger economies.

French recuperative ability in financial affairs in the past has been more a matter of close economy than of large earning ability. The country has been for the most part agricultural. The staple product is wine, and next after that silk, then fruit and fruit products. The country is subdivided into very small parcels of land, generally owned by those who till it and live upon it. It is marvelous the amount of products a Frenchman will get out of a little strip of land 20 feet wide by 1000 feet long. There are thousands of these little farms which are producing something almost every day in the year. They are kept in a high state of productiveness by elaborate tillage and judicious fertilizing. Crops of vegetables of different kinds during the colder months are forced to mature by being covered night and day with immense glass bells which concentrate the sun's rays and keep the plant and the ground around it warm at night, preventing the radiation after the sun has gone down. While they are so industrious, they are just as thrifty, and whatever their income may be, you may rely upon their saving a part of the proceeds. They are associated together in the most practical way to ship their products to market, thus lessening greatly the cost of transportation and that of marketing. In this way, by hard earned francs and carefully saved sous, the average French family is always getting a little bit further "ahead of the world." When these small savings are all gathered in one reservoir in some savings bank, they make a very large sum.

Of late years the French nation has been energetically engaged in building up manufacturing industries, thus having a double support for its national wealth. The people are no longer depending solely upon the soil for the production of their riches. They are lessening the imports of fabrics made abroad and have now got to the turning point where they are beginning to export finished products. They are spinning a great deal of cotton and making many woolen fabrics, but silks still lead in this line of exports.

Like ourselves, the French are very backward in the foreign carrying trade. Their merchant marine is unable to carry out the exports of the country, and take back the necessary imports. In this way vast sums of money go to English and German ship owners. The French are studying carefully the subject of ship building and making an effort to do their own carrying trade in the future. They have one of the more important elements for building up a merchant marine in their well-developed navy. The French at sea stand next in power to England, and in the present relations of the island kingdom and the continental republic, there is little danger of war between the two countries. At the present time, Germany is the only power about which France has any anxiety. Neither the French people nor the German people want war. On the contrary, they are very earnestly bent upon the preservation of peace in order that both countries may go on developing their internal resources and building up a foreign commerce. Of course, like England, both Germany and France are in the colonization business, not so much to furnish an outlet for superfluous population as to open a market for domestic products. The French are exceedingly attached to their own soil, and the emigration from the country is exceedingly small, but by getting control of countries like Tonquin, they have an opportunity for a commerce.

With a domestic production of gold amounting to about $80,000,000 a year, and with our exports running so high above our imports in cost, it would seem as if we might be able to develop our industries without resorting to foreign money lenders for financial assistance. The fact is, we are developing our industries at such an enormous rate in America that we can use all our own domestic product of gold and all that our balance in trade naturally draws from foreign countries, and yet with advantage go into the foreign market and borrow money by $25,000,000 and $50,000,000 lots, pay the foreign financiers a good rate of interest on the loan, and make money for ourselves out of others' money.

HARD TO BELIEVE.

That is a singular and almost incredible story which an Associated Press dispatch brings from Pensacola, Fla., to the effect that the officers of the Jackson Lumber Company at Lockhart, Ala., are accused of holding in virtual peonage 100 immigrants, mostly Germans, in the company's lumber camps. A party of Germans has reached Pensacola, claiming to have escaped from the alleged bondage, and they have appealed to the German Vice-Consul for protection. If their stories are true, they are in need of protection, and are entitled to it.

These men claim to have been taken to the South in February last, under representations that they would receive $3 per day, but they say they have received only $1 per day from the company. They declare, also, that they were compelled to "eat after the Americans, and if nothing was left, they got nothing." If they attempted to leave camp, they say, they were caught and severely beaten. "When in the woods the bosses go armed, and if the men do not work to suit them they are stripped, and while two of the bosses hold a man across a log, the third applies a strap or any instrument of torture handy."

These charges, it is scarcely necessary to say, will not be allowed to go uninvestigated. The American Constitution provides (Art. XII, Sec. 1.) that "neither slavery nor involuntary servitude, except as a punishment for crime, whereof the party shall have been duly convicted, shall exist within the United States, or any place subject to their jurisdiction." This guaranty applies with as much force to the poorest immigrant within our borders as to the wealthiest and most influential citizen. In proportion as we enforce the guaranties of our Constitution and our laws we shall retain the respect of other nations and of ourselves. The case herein referred to may, in one sense, be regarded as a small affair; but if there is anything in the accusation it touches bedrock.

Canada, the Eveless Eden.

Canada is winning the unenviable reputation of an Eveless Eden. The men outnumber the women, and even immigration does not mend matters, for it is figured that of the 14,000 new settlers who have arrived in Canada since the first of the year not more than 8 per cent. of them have been women. Of this 8 per cent. the majority were married women. In the western part of the Dominion the lack of women is a serious handicap to the development of the country. The settlers cannot find wives, and as woman plays just as important a part as man in the drama of a new country, the government of Canada is worried over the unenviable situation. The government is satisfied with the class of immigrants that have arrived this year. They are said to be a sturdy lot of men, few of whom are past 45, and most of whom are between 20 and 25 years, and many are fairly well to do. A large number are from the north of Ireland, many from Scotland, and the rest from the crowded centers of England. The government frankly admits that the Dominion cannot supply wives for these new settlers, and advises them to send to the old country for mates. Now, if Massachusetts were only in Canada the problem would be partly solved, for in the old Bay State the women largely outnumber the men.—[Rochester Post-Express.

THE INNOCENT BYSTANDER

The Private Jail.

(An Illinois man desires to erect a penitentiary wherein he may serve sentence, free from association with other convicts.)

If I stole a horse I should feel remorse
Ere I rode it a dozen miles;
I should shed such tears as fall from years
Were connected with crocodiles;
I should fine myself; I should jail myself
To the city treasures—
But do not think I should wink
And consider myself set free.

I should wail and weep for a week deep
Or a gloomy spot in a dungeon keep
With a pallet of straw on which to sleep—
I should sigh and sob, I should wail and wail
For a chance to do time in my own jail.

If I blew a safe I should feel chafe
Till the verdict was handed down;
I should always pass by my looking-glass
With a grave and judicial frown;
I should squirm and squeal if I lost my appeal
I could quash the court's decree,
But don't infer that is all; no, sir,
That would never seem right to me.

I should whoop and yell for a cell,
For the close-cropped head and the ball
And the corridor dim, with its hymn and its smell,
I should moan and groan, I should fade and droop
For a chance to do time in a private coop.

If I were the cause of some flagrant laws
Of government, town or State,
I should bear a grudge 'gainst the man as judge
Should decline to pass my fate;
If some friends o'erfond should go my bond,
Would I then forget the debt?
Would I go my way, and be gay?
I would never remain at large.

I would rant and roar by the barred door,
For a granite wall and an iron pall
But, of course, it would only rather sore
If I couldn't stay under ward
As a gentleman should, by the back yard!

Old Man Giddles Observes

I understand that Buddha will not kill even an insect. I am a Buddhist, I would be glad enough to get revenge on the mosquitoes.

When a young man gets gay or an old man shaves off, each of them is accused of flirting.

Alfaretta Mingo is very ill. She was engaged to a young man who made a delicious cherry pie. He bit on a cherry stone and died.

I have never observed that people who lose sleep trying to help somebody doing wrong ever get to work even for a minute to help anybody good.

As thunderstorms clear the air, it sometimes clears the atmosphere to criticise all the absent friends at one sitting.

Eli Timms shudders when he look for this country. He has no opinion as to the next presidential nominee, and it will not be printed anywhere yet.

When you have some one to help you will surprise you how many people say it never can be done. Possibly it does.

Jethro Skidmore puts in his spare reading scientific works. His son who is fond of fishing.

Some of us get to thinking about the happy days of childhood, never can recall when we used to tack hammer yesterday.

WILBUR D.

[Copyright, 1906, by W. D.

The political ladies are having a revolution; they are going to vote time. The report of the election will say, in a fixed minutes having been spent, firmed and the ladies business as of the meeting will be put on the agenda at thing. At last it will have become old ceremonial. A woman technically assaulted at meeting valid.—[Illustrated News.

GOLD BRACELE
14-KARAT GOLD BRACE
LOOSE LINK BRACE
Set with Diamonds, Pearls, Sapphires, Tourmalines, Turquoise, and other
In floral designs, Links, in Chased Patterns, lets.
We have the best of that's new and made gold.
MONTGOMERY
JEWELERS,
SPRING STREET AT

Fine old violins sold stallment plan. Pri
FITZGERAL
113 South Spring

Why pay $5 for glasses while we offer first quality for $1.00; or we in ten days complete, for guaranteed for fitting.
$1.00
FLEMING

We Are Offering

The safest and most profitable investment in Los Angeles
THE SECURITY—Centrally located business
THE EARNINGS—Largest possible from a safe
THE INCOME—Paid quarterly.
An investment that is good bank collateral, or can be converted into cash.
If interested, call or write
THE TRUSTEE COMPANY,
357 So. Spring St.

THE INNOCENT BYSTANDER

The Private Jail.

(An Illinois man desires to erect a private penitentiary wherein he may serve out his sentence, free from association with other convicts.)

If I stole a horse I should feel
morse
Ere I rode it a dozen miles;
I should shed such tears as in
years
Were connected with crocodiles;
I should fine myself; I should pay
pelf
To the city treasurer—
But do not think I should
wink
And consider myself set free!

I should wail and weep for a dungeon
deep
Or a gloomy spot in a donjon keep,
With a pallet of straw on which
sleep—
I should sigh and sob, I should
and wail
For a chance to do time in my private
jail.

If I blew a safe I should fret
chafe
Till the verdict was handed down;
I should always pass by my looking
glass
With a grave and judicial frown;
I should squirm and squeal if by
appeal
I could quash the court's decree—
But don't infer that is all; no sir!
That would never seem right to me.

I should whoop and yell for a dungeon
cell,
For the close-cropped head and striped
bell
And the corridor dim, with its mouldy
smell.
I should moan and groan, I should
fade and droop
For a chance to do time in my private
coop.

If I were the cause of some fractious
laws
Of government, town or State,
I should bear a grudge if a living
judge
Should decline to pronounce my
fate;
If some friends o'erfond should pay
my bond,
Would I then forget the charge?
Would I go my way, nonchalant
gay?
I would never remain at large.

I would rant and roar for a steel-
barred door,
For a granite wall and an iron floor.
But, of course, it would make me
rather sore
If I couldn't stay under ward
As a gentleman should, in my own
back yard!

Old Man Giddles Observes:

I understand that Buddha
not kill even an insect. If I
Buddhist, I would backslide
enough to get revenge on
quitoes.

When a young man grows
or an old man shaves off
each of them is accused of

Alfaretta Mingo is very
She was engaged to a young
made a delicious cherry
He bit on a cherry stone

I have never observed that
ple who lose sleep trying
somebody doing wrong will
work even for a minute to
body doing good.

As thunderstorms clear
It sometimes clears the
ple to criticise all the
friends at one sitting.

Eli Timms shudders
look for this country. He
tial nominee, and it has
printed anywhere yet.

When you have some
would surprise you to
many people say it serves
Possibly it does.

Jethro Skidmore puts
reading scientific works
son who is fond of fudge.
Some of us get so
about the happy days of
never can recall where
tack hammer yesterday.

WILBUR D. NESBIT.

[Copyright, 1906, by W. R. Hearst]

The political ladies are
a revolution; they are
time. The report of
will say, in a fixed
minutes having been
firmed and the ladies
business of the meeting
will be put on the agenda as a
thing. At last it will become a
old ceremonial. A woman
technically assaulted to
meeting valid.—[Illustrated

GOLD BRACELET

14-KARAT GOLD BRACELETS
LOOSE LINK BRACELETS
Set with Diamonds, Pearls, Rubies, Sapphires, Tourmalines, Amethysts, Turquoise, and other stones.
In floral designs, in scroll Links, in Chased Patterns, in Bangles.
We have the best of everything that's new and made in fine gold.

MONTGOMERY BROS.
JEWELERS,
SPRING STREET AT THIRD

Fine old violins sold on installment plan. Prices
FITZGERALD'S
113 South Spring

Why pay $2 to $5 for glasses while we will give you fine quality (hollow ground) lenses for $1.00; or we will furnish in ten-year gold-filled frames complete, for $3.00; guaranteed. No charge for testing.
$1.00
FLEMING

Are Offering
table investment in Los Angeles.
Centrally located business property
Largest possible from a safe
id quarterly.
s good bank collateral, or can
write
RUSTEE COMPANY,
357 So. Spring St.,

MOTOR-DRIVEN TOWER TRUCK.

NEW CONTRIVANCE IN PACIFIC ELECTRIC'S WORK.

Cars Now Running About Bairdstown Cut-off on Pasadena Short Line—Mission Road People Not Happy Over Prospect of a Stub Car Service.

One of the latest wrinkles to be sprung upon the natives by the mechanical department of the Pacific Electric, is a gasoline motor emergency tower truck. The contrivance is a regular telescoping tower for the repairing of ailing trolley wires, mounted upon a truck.

Instead of being propelled by electricity or drawn about by a team of horses, as is the usual form of motive power, this truck is moved at high speed by a thirty-horse-power gasoline engine mounted on the frame.

The new auto truck is said to give perfect satisfaction, especially because of the rapidity with which it can be hurried to scenes of accidents.

ON NEW CUT-OFF.

The Pacific Electric has just begun running of cars about its new Bairdstown cut-off on the Pasadena short line. By this cut-off a steep grade and two sharp curves will be eliminated, and will effect the saving of another half minute in the course between Los Angeles and Pasadena, which is being planed down, and straightened out for fast trolley time between the two cities.

Just east of the city limits the road formerly climbed a steep grade, and rounding a sharp curve dropped down a still heavier grade to Bairdstown. For the past two months a force of men and mules has been engaged in cutting down the hill and hauling the loose dirt away in both directions to form a long, easy approach to the summit, which can now be taken at full speed without appreciable diminution of the speed of the cars, especially since the two sharp curves have been cut out.

This improvement has at the same time been made a part of the work of four tracking the main lines from Alhambra Park to Alliso street and the Los Angeles River.

THEY DON'T LIKE IT.

Residents along Mission road from Daly street to the Eastlake Park are not viewing with any degree of pleasure the early completion of the new Pasadena cut-off by ways of the San Gabriel Valley line. They know that as soon as the cut-off is established between the present short line and the new cut-off at a point just east of the park all through fast service will go by that route and pass them by.

When that time comes, the management of the company will probably establish a stub car service between Daly street and Eastlake Park to connect with the South Pasadena line to and from this city, or possibly run the stub cars through from the park to the Main-street depot.

This will not be as good frequent or rapid service, however, as the residents of the district are now enjoying, as they are likely to set up a wail before long. Although they still have two lines of the Los Angeles Railway to give them service, the route to the city by the lines of that company is not as direct nor so rapid.

ALONG THE LINE.

The construction department of the Los Angeles and Redondo Railway has finished the double tracking of the Inglewood division of the main line, just beginning the laying of the second track along the route of the Pasadena division. When this work is completed, in a few months, the Redondo Railway will have four main tracks to the ocean, with which it is believed the road will be able to handle its share of the rapidly growing summer business to the beach resorts.

Successful were the tests recently made by the Pacific Electric Company with the multiple unit control that a number of trains are being fitted with this equipment. For the time being it is intended to use such trains only on Sundays and holidays when the run to the beach lines is such as to necessitate running trains instead of single cars.

Chas Randolph left yesterday afternoon in his private car for San Francisco.

CUSPIDOR ON HIS HEAD.

Tumpus at Armory, and Man Who Refuses to Leave When Ordered Jarred by McComas.

Members of Co. F, Seventh Regiment, N.G.C., which is to be mustered out of the service, and some of their fellow-laborers "comrades" caused a tumpus in the Seventh Regiment Armory at Eighth and Spring streets last night. Armorer Jesse McComas ordered A. H. Pease to leave the armory. Pease refused to go, and it is said attempted to draw a weapon from his belt, whereupon Lieut. McComas seized a heavy cuspidor and hurled it at the man. The cuspidor struck Pease on the back of the head, making a slight scalp wound.

Pease has been in the employ of the H. P. Thye Electrical Company as a lineman. Until a few weeks ago he was a member of the Signal Corps. Last night Co. C was drilling in the armory and many members of Co. F occupied seats in the gallery. It is said they caused considerable trouble by hooting and making a disturbance in various other ways.

At about 9:30 o'clock Pease, who was working on a job near the armory, entered the building. He said he was looking for a member of Co. C who is an electrician, and whom he wished to consult in regard to trouble he was having with the wires.

Lieut. McComas said after the fracas that he had orders to keep Pease out and therefore when he entered the armory told him to leave immediately. McComas also said Pease knew he could not talk to any member of the company that was drilling until the drill was over.

When Pease declined to go the armorer ordered him out a second time and started to put him out. Then, he claims, Pease reached to his belt and started to draw from it a pair of long tweezers such as linemen use, and McComas threw the cuspidor at the ex-militiaman.

Immediately Pease was surrounded by a number of the men of Co. F and taken to the Receiving Hospital to have the wound in the back of his head dressed. They applied to a desk sergeant to send an officer to the armory to arrest McComas. When they learned a warrant would be necessary, they declared their intention of applying this morning for a complaint charging McComas with assault.

Visiting Shriners' Club Day.

At Playa del Rey, Saturday, July 28. Ticket, $1, including transportation and skating rink. Athletic sports for every one. Cars leave corner Fourth and Hill every 15 minutes. Los Angeles-Pacific Co. lines.

Fiesta Souvenir Book.

Thirty full-page illustrations of all the magnificent electrical floats and the handsome floral parade features are printed in the best modern style in the Times Job Office, No. 116 North Broadway. Price, 25 cents.

HF THE MARK OF GOOD CLOTHES KNOW US FOR BEST VALUES

"Existence is a limited affair. We only have a certain amount of energy at our disposal."
—The Philistine.

Do You Think?

Think today what a difference it will make to have everything comfortable, light, cool, fresh and in perfect taste.

No matter where you go or what you do, we have every requisite in the realm of clothes to put you at peace with yourself, the weather and the world.

Your boys' comfort is also provided for.

Harris & Frank
LONDON CLOTHING COMPANY
337-341 South Spring Street

Store closes at 12:30 noon Saturday. Shop Saturday morning

Buckskin Shoes For Old and Young

The greatest feature of buckskin footwear is its coolness. No other leather is so comfortable and sanitary for summer wear. Being very porous, buckskin admits air as no other leather does.

We sell all sizes for children, men and women.

Various styles to choose from—both brown and gray color. Price according to size.

Mail orders carefully filled. Send for self-measurement blanks

C. M. Staub Shoe Co.
Broadway, Corner Third

Bishop's
Rubidoux Chocolates

A confection par excellence. Temptingly delicious. You're sure to be delighted with their exquisite flavor. Get a box today—enjoy them this evening. All sizes. 30c up.

Off Hamilton Drug Co.
352 SOUTH SPRING—COR. FOURTH
S. F. Bothwell, President.
H. M. Newton, Secretary.

PERSONAL.

Arthur T. Jennings, a wholesale merchant of Denver, is at the Angelus.

E. A. Tovrea of Bisbee, Ariz., an extensive cattle raiser, is a guest at the Hollenbeck.

George A. Coffey, a mine operator of Johannesburg, is spending a few days at the Hollenbeck.

Oscar T. Young, a shipowner of Seattle, accompanied by his wife, is a guest at the Westminster.

Gus Larkinson, accompanied by his wife and two daughters, of Sacramento, is a guest at the Alexandria.

J. B. Alexander and M. C. Fiske, Indian agents at the Sacaton reservation in Arizona, are registered at the Hollenbeck.

Herbert S. Hadley, Attorney-General of Missouri, and his secretary, Frank Blake, left the city last night en route home.

Judge Percy B. Long of San Francisco, who has been spending a few days in this vicinity, is a guest at the Hollenbeck.

A. Van der Nallen, Jr., an architect of San Francisco, is at the Hollenbeck. He is accompanied by his sister, Miss Dorothy.

Ed. Canet, formerly manager of the Sertous Packing Company, but now a prosperous rancher of Ventura county, is in the city en route to Lower California, where he has important business.

J. W. Robinson Company
Boston Dry Goods Store
235-237-239 SOUTH BROADWAY

Our store will be closed on Saturdays at 12:30 noon until Sept. 15

Seasonable Wash Stuffs
Third to Half Under Value

These prices hold good on Friday, and on Saturday forenoon—not today, nor next week.

15c Printed Swisses at 10c a yard.

50c to 75c Novelty Wash Stuffs—including many embroidered and printed work grenadines—at thirty-five cents a yard.

The genuine Glasgow Linen Finish Suiting at 8 1-3c a yard. (Annex.)

Talcum Powder At Half

A Lefevre's Violet de Mai Antiseptic Talcum Powder, two boxes for 25c. Regularly 25c a box.
(Toilet Goods Section at Main Entrance.)

Bathing Suit Bags $1 and $1.75

Bathing Suit Bags of brown canvas, lined with white rubber, and attractively trimmed, $1 and $1.75.
(Left of Main Entrance.)

15c And 20c Laces 10c

Small lot of 15c and 20c Point De Paris Edges and Insertions marked for quick clearance at 10c a yard or a dollar a dozen.

H. JEVNE CO.

Cheese for Summer Luncheons

Our cheese department abounds with the best products of the world's most famous cheese makers.

Swiss cheese, imported direct from Switzerland, the genuine Dutch Edam, imported direct; delicious, full cream in small jars; Roquefort, in jars and bulk, fresh cottage cheese, imported Camembert and Limburger in tins, the only perfect method of handling these special cheeses.

These tempting cheese products are particularly adapted to the requirements of outdoor luncheons. Nothing else quite so wholesome, palatable and appetizing to the inner man

ASK FOR OUR NEW CATALOGUE

SMOKE JEVNE'S FINE CIGARS

208-210 S. SPRING ST—WILCOX BUILDING

Breakfast 8 to 10—Luncheon 11:30 to 2:30—Cafe.

$2.00 For $3 to $5 Lingerie Waists

You'd never expect, anywhere but here, to get waists of the sort we offer today for less than $3 to $5 apiece. We couldn't sell them at $2 if we'd any regard to profit in the transaction; it's simply a clearance of summer waists; some are newly arrived and perfectly fresh; others show signs of handling, but a hot iron or a trip to the laundry will soon right that. All are late summer styles—short sleeves, open fronts or backs; many trimmed (back as well as front) with lace or embroidery, on fine batistes and lawns. Practically all sizes, and only two dollars to pay for any of them.

Allovers at Half

Wide allover laces and dress nets worth $1.00 to $10.00 a yard on sale today for 50c to $5.00, because sets have been broken. Black, white, cream and ecru.

Imported Robes at Half

Genuine imported Swiss robes, finely embroidered at $9 to $37.50. Former prices $18 to $75. White, pink or ecru; a few white linen robes included, it's a part of our annual pre-inventory clearance.

This is the Week of Hand-Embroidered French Muslins at Special Prices

Laundered and unlaundered skirts made in France and hand-embroidered, some simply, some elaborately, but all beautifully—the proper garments for wear with white suits this summer.

$2.25 skirts are now $1.75
$4.50 skirts are now $3.75
$6.00 skirts are now $5.00

The $4.50 skirts at $3.75 are of heavy unlaundered muslin, with deep flounce, hand embroidered, with scallop and design.

$8.00 skirts are now $6.50
$10 skirts are now $8.50

The $8 skirts at $6.50 are of fine laundered cambric, deep flounce, hand embroidered scallop on ruffle, and dainty running design.

$12 skirts are now $10
$15 skirts are now $12.50
$35 skirts are now $30

The $15 skirts at $12.50 are of fine French laundered nainsook, deep flounce, hand embroidered dust ruffle, edged with real Cluny lace.

Coulter Dry Goods Co.,

225-7-9 South Broadway. 224-6-8 South Hill Street.

Dinner Sets at Special Reductions

We're selling a lot of dinner sets this week. This room-making clearance sale of dinnerware is a big success—and ought to be, considering the reductions offered. Here are some particularly strong values:

$8.90 White Syracuse China set, for 6 people. Regularly $10.80.

$10 Decorated semi-Porcelain set, for 12 people. Regularly $15.

$17.50 Decorated Haviland China set, for 6 people. Regularly $25.

H. F. VOLLMER & CO
313-315 S. Broadway
Next to Examiner Bldg.

ANDERSON & CHANSLOR GROCERS CO.

GOOD BREAD

You don't have to bake bread to get it to your liking—not if you serve bread from the A. & C. Company's bakery. We use the very best of materials and our bread is made and baked by our own expert bakers—men who do nothing else but bake bread stuffs and are past masters in the work.

It comes fresh from the ovens daily, light, wholesome, honest bread—uniformly good, day after day—always wholesome and reliable.

Try our cracked wheat, graham, or home-made bread. In 5 and 10-cent loaves. You'll like our rolls, too—German, French, Parker House, etc. We have a special kind of coffee cake that is extra good—made with eggs and butter and filled with fresh chopped nuts—nothing much better to go with the breakfast coffee.

SPRING·ST·426·428·430
PHONES·EX·38·

White Linen Gibson Tie, Price $5

A fashionable street shoe for women—suitable for general summer wear. A shoe that combines comfort and style—cool, light, graceful.

Wetherby-Kayser Shoe Co.
215 So. Broadway

Our Shop is closed at 12:30 noon Saturdays during the Summer.

Lily Cream

Remember that Lily Cream is safer, richer, more delicious and more convenient than any dairy milk obtainable—yet costs no more. Good grocers sell it.

Pacific Creamery Co.
Los Angeles, Cal.

THE GOETZ GLOVE CO.
Closing out entire stock of gloves
421 S. BROADWAY

KODAKS
Photo Supplies
Artists Materials
Picture Framing
Developing
Printing and
Enlarging
HOWLAND & CO.
PHONES 211
310 South Broadway

WELLS Velvety ICE CREAM.
IS A CREAM OF QUALITY.

Ice Cream is a delicate thing, hard to manufacture, and difficult to get just right. Special equipment and technical knowledge are both necessary for best results. The result is a perfect product of smooth rich cream. An ice cream dessert can be enjoyed week days as well as Sunday.

WELLS CANDY CO.,
Both Phones 379. 447 South Spring St.

Pickling Onions

You never saw finer. As even in size as peas in a pod. Flesh is firm, crisp and delicately flavored. Special rates in quantity.

Ludwig & Matthews
Phones 550. 133-35 S. Main.

BURN AIR

That's what you burn when you use the Classic Gas Range—seven-eighths air, one-eighth gas. A valve on the range regulates the supply. The mixture gives no light, but great heat. Saves your fuel bills—that's the best points about it. Let us show you.

CASS-SMURR-DAMEREL CO.
412-414 SOUTH BROADWAY

We Offer Today Only.....

Swift's Pride Soap

Eight Bars for 25c

WE ARE RELIABLE GROCERS

Either Phone 950

Carr & Stephens INC.

621-623 SOUTH BROADWAY

Fancy Peaches

Early Crawford Peaches are just in their prime. Very fine flavor, ripe and sweet.

TODAY FOR CANNING—$1.00 BOX

Also those fine Hollywood Cantaloupe and Chilean Watermelons.

Quality the Best
Prices Right

LAMB DEPARTMENT MARKET

Free Delivery. Private Exchange 305. 452 S. Broadway

"South of the Tehachepi"—Neighboring Counties

NEWS REPORTS FROM CORRESPONDENTS OF THE TIMES.

WIDOW DEPRIVED OF RICH ESTATE.

MILLER WILL CASE DECISION FAVORS ADOPTED DAUGHTER.

Judge Upholds Last Testament of Wealthy Orange Grower and Wife Who Promised to Not Contest Bequests Finds That Even Money Left to Her Is Forfeited.

SAN BERNARDINO, July 25.—The somewhat remarkable Miller will contest came to an end today, when Judge B. F. Bledsoe handed down a decision sustaining the will, which means that Mrs. Miller, the widow, loses the $1500, which was all that was left her under the will of her late husband. The estate, valued at from $45,000 to $60,000, will go to Mrs. Stevenson, the adopted daughter of the deceased.

The decision of Judge Bledsoe did not come as a surprise. Atty. Howard Surr, counsel for Mrs. Stevenson, presented in his argument such an array of law favorable to the will that though throughout the hearing, which has lasted over a week, sympathy was with the widow, it was seen by the public that the widow's chances were slim.

Mrs. Miller had been married but three months to her late husband, R. R. Miller, an orange grower of Redlands, when he died at the home of Mrs. Florence M. Stevenson of Los Angeles. Before the marriage the aged capitalist deeded to his adopted daughter the beautiful home place at Redlands and had also given her the residence she occupied at Los Angeles.

The day before Miller's death he executed a will leaving to Mrs. Miller $1500, which she was to forfeit if she contested the will, and soon after placing his signature to the will he called his wife to his side and had her promise to be a friend of his adopted daughter, the promise being sealed with a kiss.

There were circumstances about the making of the will which led to the presumption that Mrs. Stevenson had used undue influence on her aged father to make the will. Mrs. Miller brought the contest, claiming that her husband was demented when he devised his property to Mrs. Stevenson.

The court proceedings were marked with sensational features throughout, much bitterness cropping out. One of the developments was that the relatives of Mrs. Stevenson, Dr. and Mrs. George E. Campbell of Pasadena, and others, sided with the widow, producing private correspondence of Mrs. Stevenson and reciting various conversations with her in an effort to prove that she had embittered her father against his wife.

MORE LIGHT FOR STORES.

A carload of wire for electric lights for the business section has been received by the Lytle Creek Power Company, and linemen are at work stringing the wire. Nine immense transformers have been received, and the company expects to have the 500-horsepower generator here next week. The installation of the commercial service by this company is expected to materially reduce cost and enable the merchants to keep their show windows illuminated during the early evening hours.

SAN BERNARDINO BREVITIES.

Sergt. O. R. C. Grow was elected last night to succeed First Lieut. Davies, resigned, of Co. K, N.G.C. Grow has been with the company four years, working up from the ranks.

A. Gregory has surveyors at work running lines for the new outfall sewer, through which he expects to take all the city sewage to several hundred acres east of Colton, to use in irrigating a large orchard. The sewer will be built out C street to the city limits.

The outer edge of a heavy thunderstorm swept this city late this afternoon, drenching the business section. Among the mountains the storm has raged furiously. Reports give the precipitation as 2.50 inches as an average along the ridge. Yesterday the temperature reached 105 deg. and today was 106 deg.

Gray squirrels are being slaughtered along the San Bernardino Mountains. The report coming from the summer camps is that the campers are incensed, as the squirrels become so tame under kindly treatment that they share the camp life of the campers.

Coronado Tent City is the most popular resort on the Pacific Coast.

RABBIT HUNT ENDS FATALLY.

ONTARIO MAN KILLED WHILE ON HIS BURRO.

Double-Barrel Shotgun Accidentally Discharges, and Contents Enter Thigh, Passing Into Liver—Dies in a Short Time—Victim Was a Native of Switzerland.

ONTARIO, July 25.—A rabbit hunt near the Rudy ranch, eight miles south of this city, resulted fatally to Richard Oggenfun today. The young man lived near where the accident occurred, and several times had gone out to round up the jack-rabbits. Today he mounted a burro, and taking a double-barrel shotgun, left home to spend the day in quest of bunny.

The shotgun was lying across the animal's neck in front of him, and as the young man leaned forward, the gun in some manner was discharged, the full contents striking Oggenfun in the right thigh. The shot passed up into the liver, and he fell to the ground, living but a short time.

C. H. Schuenanan, a friend of Oggenfun, was with him when the accident occurred, but could render little assistance, as the wound was too serious. He hastened into the city for help, however, but the victim had succumbed before a physician could be procured.

Oggenfun had been in this vicinity but a short time, having come here from Switzerland. His parents, who are in that country, have been notified by cable of their son's death. The boy was 21 years old and unmarried.

Coronado Tent City is the most popular resort on the Pacific Coast.

"Hotel del Coronado" always pleases.

COLTON HAPPENINGS.

COLTON, July 25.—While engaged in switching at the Santa Fé yards yesterday, Charles Norton, conductor on a local freight train, fell from the top of a refrigerator car and struck the freight platform. The injured man was hurried to his home in San Bernardino but his injuries proved to be light ones.

This evening a special session of the Colton Rebekah lodge will be held, at which the members of the Riverside lodge will be entertained. About twenty candidates will be initiated.

B. H. Shepley, District Deputy Grand Master of the Odd Fellows, installed a lodge of that order at Elsinore last evening.

O. B. Goodwin left last evening for a trip to Bullfrog.

Miss Lida McKittrick, who has spent some time in Colton with her mother, Mrs. D. McKittrick, left yesterday for her former home in Utica, O.

J. J. Maloney and family are on an overland trip to coast resorts.

Fine bathing at Coronado Beach.

PAINTER FALLS TO HIS DEATH.

SANTA ANA MAN MEETS WITH A TRAGIC ENDING.

Slips on Freshly-Painted Roof, and Drops Thirty Feet to Sidewalk. Workman Under Him Has Narrow Escape from Being Struck by Ladder—Brother Arrives.

SANTA ANA, July 25.—C. W. Warner, a recent arrival in this city from Friend, Neb., slipped while painting a roof today and was killed by his fall to the cement sidewalk, thirty feet below.

Warner was at work on the roof of the residence of Dr. J. G. Bailey on West street. He used a ladder with hooks reaching over the top. When he had finished painting all the roof within his reach, Warner attempted to move the ladder. Instead of going to the top he placed a foot on the slippery paint.

The first that was known of his predicament was when he came bounding through the air, the ladder with him. C. H. Thomas of Artesia was at work below, and was almost struck by the falling ladder.

Warner was the uncle of B. J. Warner, a business man of this city. S. J. Warner, a brother of the dead man, came here yesterday and had made several trips to his brother's house, hoping to see him. The first sight he got of his brother was at 11 o'clock, when his brother lay dead on the sidewalk.

Warner's body was shipped to Nebraska for burial. He leaves a widow who is an invalid.

LOCAL BREVITIES.

At a meeting of the Board of Education of Santa Ana last night, the opening of schools this fall was set for September 17. The board elected Miss Ada Blanchard of Los Angeles to teach sloyd and Miss Zoe Kimball of Ypsilanti, Mich., to teach drawing. Bradbury's Chemistry manual was deserted by the board in favor of Linebargers' manual. A change was made also in the Latin department from Bennetts's Latin book to Collar & Daniel's First Latin book.

Miss Edith A. McKeen of Garden Grove dropped dead this morning as she was arranging her toilet after grising. She has been a sufferer from heart trouble for some time and her death today is attributed to that disease.

"Hotel del Coronado" always pleases.

FULLERTON NEWS ITEMS.

FULLERTON, July 25.—Miss Grace Gibbons, cousin of Mrs. Frank Miller of Orangethorpe, and Charles Orr of Norwalk, were married at the Miller home here this week, by Justice Ford. After a honeymoon trip to Catalina they will return to Norwalk, their future home.

Mrs. Annie McKellar is having a complaint of cruelty and desertion drawn and will sue her husband, J. D. McKellar, a painter, for divorce.

Bernard Arroues, one of the leading sheep men of this portion of the county, is arranging for the summer clip. He says the average a head is six pounds of wool, which sells at from 15 to 17 cents a pound. Ten years ago local sheep men received only about 5 cents a pound for their wool.

Mr. Walker, a newcomer from Iowa, who recently purchased the north five acres in the Beasley tract south of the depot, will erect a barn and later will build a residence.

Carrie Dyckman, Julia and Lyda Heying, Henry and Otto Dyckman of Fullerton, Rosa Fallart and John Fallart of Santa Ana, and Mary Wisser, Alfred, William and Fred Heying of Anaheim, left yesterday for a ten days' outing at Anaheim Landing, Long Beach and Newport.

Rev. Geo. Cocking and his family have gone to Newport for a three weeks' outing.

While Mrs. J. E. Stockwell was standing near her buggy yesterday morning, she stepped on the lines and as the horse started up, suddenly she was thrown to the ground. One of her arms was broken above the wrist joint.

Miss Mary Burdof, daughter of Mr. and Mrs. Henry Burdof of Orangethorpe avenue, was to have been married a few days ago to a well-known young man who has arrived from the East, but the wedding had to be postponed on account of the illness of Miss Burdof.

Coronado just the place for you.

MORE MONEY NEEDED.

Corona May Alter Plans for New High School, or Levy a Special Tax.

CORONA, July 25.—The board of school trustees met last night to consider the bids for construction work on the High School. A number of citizens were present. Some favored constructing the building according to the plans which would necessitate an increased apportionment over the $35,000 bond issue.

Another bond election to increase the issue would require much time, but raising more money by a special tax was generally favored. As only a small per cent. of the taxpayers was present it was decided to hold a public meeting in the City Hall Friday evening to ascertain whether the people wish the plans cut down or are willing to stand for a special tax.

IN A NUTSHELL.

The bunk-house in which A. H. Cross's ranch hands sleep was entered Saturday evening and robbed of $20 belonging to Lewis Blucher. Other money, hidden in newspapers and firearms, was overlooked. The matter was not reported to the Marshal until yesterday. There is no clew to the burglar.

Some of the merchants having wooden awnings in front of their stores state they will enter a protest if the City Trustees pass an ordinance ordering the removal of such awnings.

Thirty tons of barley hay stacked near the former Chaney home and owned by S. L. Bloom burned at 4 o'clock this morning. The fire boys were called out but not in time to save it.

Mr. and Mrs. Will Hottel left last evening for Athens, O.

"Hotel del Coronado" best of all.

DESERTS FROM NAVY.

Mexican Enlists and Remains but Two Days—Arrested Near Riverside And Admits Guilt.

RIVERSIDE, July 25.—Tiring of the naval service of Uncle Sam in two days, George Gonzales deserted. He was arrested last night at Arlington by Patrolman Sigel Rayburn, and lodged in the City Jail subject to the orders of the Navy Department.

Gonzales is a husky Mexican, and on February 3 last enlisted as a coal passer on a gunboat at San Pedro. Two days later he repented his enthusiasm, deserted, got married and began housekeeping as though he had no obligations to the service. His description was sent out and the man when arrested admitted his guilt.

COUPLE ARRESTED.

Neighbors objected to Curtis Middleworth and Josephine Roof living together as man and wife, because the woman, it is alleged had a husband back East. They live about four miles south of Corona, and today were haled before Justice Stephenson and the man was held in $1000 bond on the charge named.

HERE AND THERE.

Under present arrangements the tennis tournament of the Y.M.C.A. will last three weeks, as it is arranged that every player shall compete with every other player before the final scores are made up.

While the birds were singing matins this morning George F. Mott was married to Alice Way in this city. The bride is the only daughter of Dr. Way. The wedding was extremely quiet on account of the illness of the bride's father. The couple immediately departed on a bridal trip but kept their destination unknown.

Low railroad rates to Coronado.

BOAT ON ROCKS NEAR PT. LOMA.

SEVERAL MEN ABOARD CRAFT BEING SWEPT BY SEAS.

Schooner-Yacht Used by the Scientists of Biological Station Is Expected to Be a Total Loss—Prof. Crandall and Two Students Are on the Vessel.

[BY DIRECT WIRE TO THE TIMES.]

SAN DIEGO, July 25.—[Exclusive Dispatch.] The schooner-yacht Loma, used by the scientists of the Marine Biological Station at La Jolla, grounded on the rocks off the Point Loma lighthouse, between the lighthouse and the kelp beds at 5 o'clock this afternoon. At 10 o'clock tonight, although the tide was rising the vessel was pounding heavily on the ledge, laboring with a heavy swell. The chances are that she will be a total wreck.

Tugs and launches which went to the rescue were unable to get within half a mile of the stranded craft. One of the men came ashore by the assistance of a line, to telephone for a tug. The others remained on board in the hope of saving her in the event she should float before her bottom was stove in.

Those on board her are Prof. W. C. Crandall of the San Diego, State Normal school faculty, Messrs. Michael and Davis, students at the biological school, Capt. Cabrall and the engineer. The men are in no immediate danger, although seas are breaking over the vessel.

Coronado just the place for you.

FAST RACING AT WINDSOR.

Long Shot Finished in First Place in the Pace—Hal Chaffin Lost by Breaking.

[BY THE ASSOCIATED PRESS—P.M.]

DETROIT, July 27.—Splendid racing which resulted in the defeat of two strongly backed favorites marked the second day at Windsor. The big upset was in the 2:20 pace in which Eudora, the winner, sold for $7, in pools of $162. In the opening heat Hal Chaffin showed wonderful speed and took the lead at the half, but a bad break ended his chance and Allerson beat Bollivar a nose in a great finish. Next time Hal Chaffin again broke and Eudora, assuming the lead at the three quarters, won from there without much struggle. After being a comfortable first at the half in the third and deciding heat, Hal Chaffin broke and Eudora won a whipping finish from Bollivar by a head.

Two more of the Chamber of Commerce stake candidates were turned lose in the other events and neither showed form enough to be classed a successful performer. Custer, the favorite in the 2:17 pace, managed to get home in front of four heats, but was at his limit in time, four seconds slower than that of Ardelles on Tuesday. Results:

2:17 class, pacing, purse $1000: Custer won the second, third and fourth heats and the race in 2:09 1-4, 2:09½, 2:10 1-4. Fred R. won the first heat in 2:10½. Ella Purcell, Baby K., Doris Strongwood, R. Whiting, College King, Simple Simon and Afrite C. also started.

2:24 class, pacing, purse $1000: Ivan B. won the first, third and fourth heats, and the race in 2:10 3-4, 2:12 1-4, 2:16½. Willie Benton, won the second heat in 2:11. Requisition, Ruby Lacy, Bonanzo, Ashwood, Jr., and Wilhelmina also started.

2:06 class, pacing, purse $1000: Eudora won the second and third heats and the race in 2:07 1-4, 2:08 3-4. Allerson won the first heat in 2:07 3-4. Bollivar, Hal Chaffin, Geary, Texas Rooker, Ed C., and Peruna also started.

ROWDY PLAYER ARRESTED.

FORFEITS HIS BAIL MONEY.

[BY THE ASSOCIATED PRESS—P.M.]

PITTSBURGH, July 25.—J. P. McGinnity, pitcher for the National League team of New York, who was arrested at Exposition Park during the game between the Pittsburgh and New York teams after a fistic encounter with Catcher Peitz of the Pittsburgh club, did not appear at Allegheny Central Police Station today and Magistrate Hadfield declared his deposit of $50, forfeited. The charge against McGinnity was disorderly conduct.

Peitz received notice from President Pulliam today of suspension pending an investigation of yesterday's affair. It is understood a similar notice was sent to McGinnity.

Peitz will leave for New York tonight to explain his case.

AMERICAN LEAGUE GAMES.

HIGHLANDERS WIN TWO.

[BY THE ASSOCIATED PRESS—P.M.]

NEW YORK, July 25.—The local team took two games of the double-header from Detroit today. Keeler and Chase were responsible for the winning of the first game, and Donahue was unable to withstand the volleys from the New York batters in the second contest. Score:

First game:
Detroit, 4; hits, 7; errors, 1.
New York, 5; hits, 13; errors, 3.
Batteries—Eubanks, Sevier and Warner; Orth and Kleinow.

Second game:
Detroit, 0; hits, 5; errors, 4.
New York, 9; hits, 16; errors, 2.
Batteries—Donahue and Schmidt; Chesbro and McGuire.

CLEVELAND GETS FINAL.

[BY THE ASSOCIATED PRESS—P.M.]

BOSTON, July 25.—Cleveland won the final game of the series today. All the runs resulted from errors, but aside from the innings in which tallies were made it was a simply played game. Bernhard's pitching and Jacobson's work in the field were the features. Score:

Boston, 2; hits, 2; errors, 2.
Cleveland, 3; hits, 8; errors, 4.
Batteries—Harris and Armbruster; Bernhard and Buelow.

PHILLIES TROUNCE CHICAGO.

[BY THE ASSOCIATED PRESS—P.M.]

PHILADELPHIA, July 25.—Philadelphia and Chicago played two good games today. The home team won both. The visitors could do little with the pitching of Plank and Coombs, while the home team batted White and Owens hard enough to win. Waddell was put out of the game in the first inning for disputing with Umpire Sheridan. Owing to the large crowd overflowing into the field a ground rule was necessary. Scores:

First game:
Chicago, 1; hits, 4; errors, 2.
Philadelphia, 5; hits, 9; errors, 2.
Batteries—White and Sullivan; Plank and Powers.

Second game:
Chicago, 2; hits, 5; errors, 2.
Philadelphia, 4; hits, 8; errors, 2.
Batteries—Owens and Sullivan; Waddell, Coombs and Schreck.

ST. LOUIS SHUT OUT.

[BY THE ASSOCIATED PRESS—P.M.]

WASHINGTON, July 25.—Washington shut out St. Louis today in a pitchers' battle, 2 to 0. Patten outpitched Glade, the locals bunching three of their hits in one inning on the latter. Both teams fielded brilliantly. Score:

Washington, 2; hits, 6; errors, 1.
St. Louis, 6; hits, 6; errors, 1.
Batteries — Patten and Heyden; Glade and O'Conner.

Angling Tournament for August.

The Ike Waltons will have an inning early in August, when the Catalina Light Tackle Club will hold a light fishing-tackle tournament. It is the object of the club to encourage the use of light tackle in taking fish from the waters off Catalina Island, and in the tournament to be held nearly every exponent of the big fishing art on the Pacific Coast will participate. Novices will have an opportunity of seeing experts angle the big monsters on scientific lines and bring to bear all the tricks of the business.

Rowing Date Changed.

BOSTON, July 25.—It has been decided that the race of the Harvard 'varsity crew with the crew of Cambridge University will be rowed on the Thames in England on September 8 instead of September 15.

Menney Has Offer.

Eddie Menney, considered by many the best 105-pound youngster in the prize ring today, is sought after by San Bernardino fight fans, who believe they have a youngster that can down the little amateur champion. Menney is waiting to see the color of their money before accepting.

Ah Wing Offered Bout.

Ah Wing, the fighting "monkey," has been offered a bout with some fast youngster at San Diego. The Richie-Decoursey battle has been called off and the southern club is after a card for August.

Men's Diseases

CURED TO STAY CURED

"Weakness"

I not only cure "weakness" promptly, but I employ the only treatment that can possibly cure this disorder permanently. It is a system of local treatment entirely original with me, and is employed by no other physician other than myself. This may seem a broad assertion, but it is just as substantial as it is broad. So-called "weakness" is but a symptom of local inflammation or congestion, and a radical cure is merely a matter of restoring normal conditions throughout the organic system, and this I accomplish thoroughly and with absolute certainty.

Stricture

My treatment for stricture is entirely independent of surgery. A complete cure is accomplished without cutting or dilating. All growths and obstructions in the passage are dissolved, the membranes cleansed, and all irritation or congestion removed.

Specific Blood Poison

I cure this leprous disease completely. The system is thoroughly cleansed and every poisonous taint removed. The last symptom vanishes to appear no more, and all is accomplished by the use of harmless and blood-cleansing remedies. Do not submit to the dangerous mineral dosing commonly indulged in. Such treatment merely obscures the symptoms.

Varicocele

Cured Without Cutting

The time was when every man afflicted with varicocele had no choice other than to allow the disease to go on undermining his power and health, or submit to a surgical operation. Now he can choose a thorough cure by painless treatment. I cure varicocele in one week, and it is seldom necessary that the patient be detained from his business even a single day. My method is original with myself, and is the only safe and successful treatment for varicocele ever devised.

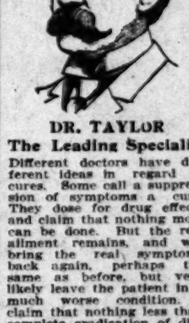

DR. TAYLOR
The Leading Specialist

Different doctors have different ideas in regard to cures. Some call a suppression of symptoms a cure. They dose for drug effects and claim that nothing more can be done. But the real ailment remains, and will bring the real symptoms back again, perhaps the same as before, but very likely leave the patient in a much worse condition. I claim that nothing less than complete eradication of disease can be a real cure. I treat to remove the disease, and not merely the symptoms. I search out every root and fiber of an ailment, and I cure to stay cured.

Consultation and advice free, either by mail or at my office.

My Fees Are The Lowest. You Can Pay When Cured

DR. TAYLOR & CO. 305½ SOUTH SPRING STREET
Ramona Block
Los Angeles, Cal.

Office Hours—9 a. m. to 9 p. m., Sundays—10 to 1

HAIL TO MEN

Even unto old age you may feel the vigor of youth, with its light heart, elastic step, courage and tireless energy. You may be free from pains and aches and defy your years.

There is a fountain of perpetual youth and you have only to reach out and take it. You can drink of it until your heart shouts with gladness, and with all your might you will proclaim, as other people have:

"I AM STRONG"

Like the giants of old, you can be in your prime at sixty—strong, vigorous and full of youthful enthusiasm.

DR. M. D. M'LAUGHLIN CO.—Dear Sir: I have only worn the belt for six weeks and it has done fine in my case. Every sign of pain and weakness has left my leg, and I am as well as ever. I was quite lame when I first wrote you, but am all over that now. Yours gratefully, H. DOLCH, Bakersfield, Cal.

If you feel young, you are young. Youth is strength. If you have strength you can defy your years. My Electric Belt will warm your heart and fill your body with the fire of youth. It will limber your joints and put strength in your legs. It will make you feel glad with the joys of youthful vigor.

DR. M'LAUGHLIN CO.—Dear Sir: After using your Belt two months I can now say that I am entirely cured. My back was terribly weak and painful at the time I began to wear the Belt, but am pleased to say that the trouble has entirely disappeared and that the Belt has done all and more than you claimed it would. I think a great deal of the Belt and will speak a good word for you whenever I can. Yours very truly, E. E. BEEBE, Kirkland, Ariz.

Isn't that food for skeptics? Such letters as I receive would convert even a bigoted old-school doctor, and he can see no good in anything but physic. Give us a man with pains in his back, a dull ache in his muscles or joints, "come-and-go" pains in shoulders, chest and sides, Sciatica in his hip, Lumbago, Rheumatism, or any ache or pain, and our belt will pour the oil of life into his aching body and drive out every sign of pain. No pain can exist where our Belt is worn.

It's as good for women as for men. Worn while you sleep. It causes no trouble. You feel the gentle, glowing heat from it constantly, but no sting, no burning, as in old-style Belts.

Call today or send for our beautiful book, full of the things a man likes to read if he wants to be a strong man. We send it sealed, free. Cut out this coupon.

Office Hours: 9 a.m. to 8 p.m.; Sundays, 10 to 1.

CUT THIS OUT — 7-26-06 — SEND IT TODAY

The Dr. M. B. McLaughlin Co.,
129 South Spring Street, Los Angeles, Cal.
Please send me your book for men, sealed, free.
NAME .....
ADDRESS .....

Men My Cures

Are the results of intelligent, thorough, honest care which you receive in my office by me in person.

VARICOCELE

I cure soundly and completely in 4 to 6 days. No pain or discomfort attends the treatment.

STRICTURE

My treatment softens and relaxes the diseased membrane and the formation is completely destroyed.

Contracted Diseases

Can be cured permanently, but only by thorough local treatment properly given—7 to 10 days is all I want to cure you completely. Piles, Fistula, Blood Disease, Functional Decline, Kidney and Bladder Troubles and Hydrocele.

Dr. Morton
316 S. BROADWAY
Hours 9-4, 7-8 Sunday 9-12

LADIES

DR. CARTER'S MONTHLY REGULATOR

ALWAYS relieves the most obstinate Monthly Irregularities in a few hours.

It will not injure the most delicate woman and is POSITIVELY GUARANTEED in every case. Ladies are cordially invited to call and consult free of charge, a regular licensed physician of 25 years' experience in treatment of Monthly Irregularities, Sterility, Change of Life, Cancer and all diseases peculiar to women, by improved methods, without resorting to painful and dangerous operations. Consultation free and strictly confidential. Hours 9 a. m. to 8 p. m. Sundays 10 to 12 a. m.

DR. & MRS. CARTER
204 Mercantile Place, over 843 S. Spring Street
Home Phone 9088, Main 4570

Established 25 years. 18 medals awarded for scientific construction. Ball-bearing pads. 65 different styles; will hold with comfort and ease while at work or asleep the worst developed cases of

Rupture

Will cure all curable cases of men, women and children. The world renowned

I-X-L Elastic Truss

Price within the reach of all. Endorsed by the medical faculty, as the only scientific instrument for radical cure. Prof. A. A. McLean, specialist, general agent Pacific States, 205 W. Ninth st., Los Angeles, Cal. Will attend patients at their homes by appointment during the day. Office hours, evenings only. Lady attendant when desired.

MEN

Strictly Reliable

ONLY

Without boasting, we claim to be the leading

SPECIALISTS

for men in Los Angeles. Incorporated under the laws of California, we are reliable, never make false promises and cure our patients in the shortest time possible. Private and contracted disorders that baffle the skill of others yield to our modern treatment.

Dr. Greene & Co.
254 South Broadway,
LOS ANGELES, CAL.

The fire was very considerate of us. It left our factory, warehouses and the large demand for

Golden Gate

Coffee Tea Spices
Extracts Baking Powder

No Prizes—No Coupons—No Crockery

Sold On Merit

J. A. FOLGER & CO. Cor. Howard and Spear Sts.
SAN FRANCISCO

Rupture

NO Knife used or time lost Pay until cured.

Call and see testimonials in our office, address FIDELITY RUPTURE CURE 415¾ S. Spring St., Los Angeles. Rooms 4, 5. Hours 10 to 3 and 7 to 8.

J.P. Those suffering from weaknesses which sap the pleasures of life should take Juven Pills. One box will tell a story of marvelous results. This medicine has more rejuvenating, vitalizing force than has ever before been offered. Sent post-paid in plain package only on receipt of this adv. and $1.

Made by its originators C. I. Hood Co., proprietors Hood's Sarsaparilla, Lowell, Mass.

Men

Successfully Treated

In the treatment of the numerous private diseases so common among men, we believe that our experience and past success warrant us in saying that we can accomplish all that is possible, and invite every man to come and see us who has STRICTURE, VARICOCELE, WEAKNESS, DISCHARGES, CONTAGIOUS PRIVATE DISEASE, BLOOD POISON, ETC.

"It is no more that we expect to be, as nearly every man who consults us has a long story of his having been unsuccessfully treated, but in nine cases out of ten this experience can be attributed to the fact that the afflicted man, for he has had the best under the care of physicians of not sufficient experience to be past their apprenticeship practice."

Any man seeking treatment should see that to insure himself of effectual treatment he should employ a specialist of ripe skill and long experience.

Come to see us and note the difference in the way experienced specialists will treat you, and how soon you can be benefited by the right kind of treatment. If you are skeptical we can refer you to former patients who will vouch for our conscientious and successful "GOLDEN RULE" dealing with all.

To demonstrate our cures we will for AUGUST 15 charge only ONE-HALF of our regular fee.

BEECH'S VIGORINE cures weakness and failure; compounded and used only by us; $5 a box, plain packages; by mail, $5. 4 for $15. Send for it.

Men out of town, write for booklet explaining how many cases are cured by our special home treatment.

Hours—8-12, 1-5, 7-8; Sundays, 9-1.

DRS. BEECH BROS.
224 South Spring
Germain Bldg. Opp. Orpheum

MEN

We Are Specialists for Varicocele, Hydrocele, Stricture, Piles, Fistula, Blood Diseases, Contracted Diseases, Private Diseases, Loss of Vital Power, Kidney and Bladder Troubles.

WE GUARANTEE AN ABSOLUTE PERMANENT CURE in every case we treat of varicocele. We will also say to any man wishing to be cured a good paying business man of Los Angeles that we have cured his friends of the same, with our GUARANTEE of a cure, ought to convince any one that they can be cured of varicocele.

CONTRACTED DISEASES AND BLOOD POISON

These troubles are thoroughly understood by Dr. Hudson and his associates, who have over twenty years they have successfully treated this class of troubles. Their methods are founded on a thorough medical education, which has brought to them perfect success, which enable them to give those afflicted with the very best recognized medical treatment.

NOTE THE FOLLOWING

Our Journal can be had with compliments for at the bottom of our stairway, on the right. It contains much valuable information. Help yourself to one or more, go home with it, read it, and then come to us and we will make it well.

Dr. Pierce, who has been a resident of the new Lincoln county, which has just been created, is now holding forth in Los Angeles.

Friends of J. C. C. Jaxon, who was recently arrested on a charge of having accused of having stolen a watch from Mrs. A. Logan, are making strenuous efforts to secure the release of their friend. To effect his release, it is said, they have raised $1000 bail.

George Haas, arrested last week on a charge of disturbing the peace, has demanded a trial, and will appear before Judge Congdon this morning. If he succeeded in convincing the court that he was not guilty, Haas will be tried on a similar charge several days hence, and the judge who will hear the case will be entered the "not guilty" plea. After looking into the matter, however, he discovered that there was a little spite work connected with the affair, and allowed him to go.

Coronado more successful than ever. Office supplies. Morris-Thurston Co.

Pictures framed at Wadsworth's.

FALL FROM THE TRACK.

Sierra Madre Mountain Climb Ends in a Tumble on Mount Wilson—Rider Is Injured.

SIERRA MADRE, July 25.—Frank Hall fell off of the Wilson Peak trail today, but without serious consequences in either case. The first, Mr. Hall, was alone, with her husband and a party of friends, returning home after a visit to Peak Hotel. Her mule stumbled and fell down the hillside, tak-

Female Diseases and Weaknesses

Send $1 for a month's supply of my Vito-line, a regulator and health food. We treat successfully all forms of female diseases. Consultation free. Private entrance. Office hours 8 a.m. to 8 p.m.

Dr. Martin & Co.
254 South Broadway
Suite 18 Los Angeles

Goat Lymph Double Strength

NEURASTHENIA and NERVOUSNESS $2 box containing month's treatment, $5. Sent prepaid on receipt of order. Prepared only by ALDINE LABORATORY, LEXINGTON AVE., NEW YORK. For sale free. Sold in Los Angeles only by DRUG CO.

Old Remedy. NEVER KNOWN TO FAIL

Tarrant's Extract of Cubebs in CAPSULES.

The quickest, surest and most reliable remedy for staple and complicated urinary and venereal disorders. Perfectly safe and convenient to carry. Full strength. Full dose. Price $1.

Boswell & Noyes, 200 South Spring St., Los Angeles. Drug Co., 320 S. Spring St., Los Angeles. Sold by mail from The Tarrant Co., 44 Hudson St., New York.

Epilepsy, Locomotor Ataxia, Paralysis, Goitre, Diabetes, and all Nervous Diseases. No pain, no injurious effects. Free consultation.

Pacific Medical Co.,
526 Fifth Floor, 145 S. Spring Street.

Blood and Skin Diseases a Specialty

Rupture, Piles, Varicocele and Stricture Without Cutting.

MELVIN E. HUNT, M.D., 423½ S. Spring, Grand Pacific Building.

Our herbal remedies have cured thousands who can diseases for two generations.

FOO & WING HERB CO.
903 South Olive Street, Los Angeles

ONE BOTTLE CURES McBurney's Kidney and Bladder Cure.

For Bright's Disease, brick-dust deposit, bed wetting, gravel, dropsy, diabetes and rheumatism. Send 25c in 2c stamps to W. F. McBurney, 209 Vermont aves., for 5 days' treatment. Prepaid, $1.25. Druggists.

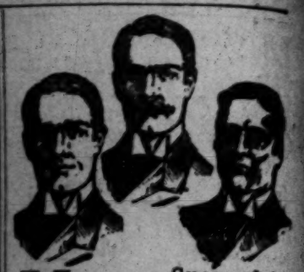

Men Successfully Treated

In the treatment of the numerous Private Diseases so common among men, we believe that our experience and past success warrant us in saying that we can accomplish all that is possible, and invite every man to come and see us who has either STRICTURE, VARICOCELE, WEAKNESS, DISCHARGES, CONTAGIOUS PRIVATE DISEASE, BLOOD POISON, ETC.

"It is no more that we expect to hear nearly every man who consults us relate a long story of his having been unsuccessfully treated, but in nine cases out of ten such experience can be attributed to the fault of the afflicted man, for he has had himself under the care of physicians of not sufficient experience to be past their experimental practice."

Any man seeking treatment should know that to insure himself of effectual treatment he should employ a specialist of ripe age and long experience.

Come to see us and note the difference in the way experienced specialists will treat you, and how, soon you can be benefited by the right kind of treatment. If you are skeptical we can refer you to former patients who will vouch for our conscientious, careful, "GOLDEN RULE" dealing with them. To demonstrate our cures as well as AUGUST 15 charge only ONE-HALF our regular fee.

BEECH'S VIGORINE cures weakness and failure; compounded and used only by us. In plain packages; by mail, $1; 4 for $3. Sent free for it.

Men out of town, write for booklet explaining how many cases are cured by our special home treatment.

Hours—9-12, 1-5, 7-8; Sundays, 9-1.

DRS. BEECH BROS.,
224 South Spring
Germain Bldg. Opp. Orpheum

MEN

We Are Specialists in Varicocele, Hydrocele, Stricture, Piles, Fistula, Blood Diseases, Contracted Diseases, Private Disease, Loss of Vital Power, Kidney and Bladder Troubles.

WE GUARANTEE AN ABSOLUTE AND PERMANENT CURE in every case we treat of varicocele. We will show any man wishing to be cured a dozen business men of Los Angeles that we have cured. This fact, with our GUARANTEE of a cure, ought to convince men that they can be cured of varicocele.

CONTRACTED DISEASES AND BLOOD POISON

These troubles are thoroughly understood by Dr. Harrison and his associates, who for over twenty years they have successfully treated this class of troubles. Experience founded on a thorough medical education has brought to them perfect methods by which enable them to give those who place the very best recognized modern treatment.

NOTE THE FOLLOWING

Our Journal can be had without charge for at the bottom of our stairway. It is right; it contains much valuable information. Help yourself to one, or write to us and we will mail it.

Doctor Harrison
202½ S. Broadway, Cor. Second
Private Entrance Corner Second

Female Diseases and Weaknesses

Send $1 for a month's supply of my Vito-line, a regulator and health food. We treat successfully all forms of female diseases. Consultation free. Private entrance. Office hours 8 a. m. to 8 p. m.

Dr. Martin & Co.
254 South Broadway
Suite 18 Los Angeles, Cal.

Goat Lymph Double Strength Tablets Nature's cure for the rejuvenation of the weak, debilitated, wasted, broken down system. Prolongs life by restoring VITALITY whether lost by disease, indiscretion, excesses or WASTING NERVE FORCE. Cures NEURASTHENIA and NERVOUS DEBILITY. $2 box containing month's treatment, $5. Sent sympathetic on receipt of price. Prepaid only by ALDINE LABORATORIES, 1 LEXINGTON AVE., NEW YORK. Pamphlet free. Sold in Los Angeles only by Owl DRUG CO.

Old Remedy. NEVER KNOWN TO FAIL. Turner's Extract of Cubebs in CAPSULES. The smallest, purest and most reliable remedy for all complaints of the genito-urinary organs. Especially recommended for gonorrhea, gleet, urethral discharges, etc. Try your case against the world. Sold by druggists. Price $1.25 full size. Sold on Broadway: Boswell & Noyes, 357 South Broadway; Owl Drug Co., 220 S. Spring St.; Los Angeles. Sent by mail from The Tarrant Co., 44 Hudson St., New York.

Epilepsy, Locomotor Ataxia, Paralysis, Goitre, Diabetes, and all Nervous Diseases. No pain, no injurious effects. Free consultation.

Pacific Medical Co.,
526 Fifth Floor, 145 S. Spring Street.

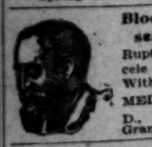

Blood and Skin Diseases a Specialty. Rupture, Piles, Varicocele and Stricture Cured Without Cutting.

MELVIN E. SYKES
D., 423 1-2 S. Spring
Grand Pacific Hotel

FREE DIAGNOSIS AND QUESTIONS ANSWERED

Our herbal remedies have cured all kinds of diseases for two generations.
FOO & WING HERB CO.
503 South Olive Street, Los Angeles.

Los Angeles County—Its Cities and Towns.

NEWS REPORTS FROM CORRESPONDENTS OF THE TIMES.

MANY REGISTER ON LAST DAY.

VOTERS RUSH IN FOR PASADENA PRIMARIES.

Problem Arises as to Rights of East Pasadena People—Opinions of a Prominent Attorney—Boundry Declared to Be Wherever City Limit Is—New Territory May Be Included.

Office of The Times, No. 24 S. Raymond Ave.

PASADENA, July 25.—Today was the last day in which citizens of Pasadena, who had not affixed their signatures to the register, were allowed to do so in order to vote at the primary elections. All day the registration was heavy, and, although the total number of names affixed to the documents has not been given out, it is large.

The status of the newly-annexed section in East Pasadena and Oak Knoll is now holding the attention of the authorities; and they are wondering what they are to do about the lately annexed neighborhood. There seems to be some doubt as to what can be done under the charter, and a few days ago a report was circulated to the effect that the citizens of the district in question would not be allowed to vote. A prominent Pasadena attorney, who has made especial study of election matters, said to a Times reporter: "I do not think there will be any difficulty in arranging the East Pasadena matter. Whether it will be possible to prevent the citizens of the newly-annexed districts from voting is, I believe, extremely doubtful. Although I have not examined this case specifically, I do not think the framers of the city charter ever intended it to be that newly-annexed territory could not be included without conflicting with the section limiting the changes in ward lines to one a year.

"The wards to which the East Pasadena territory would naturally be attached are bounded on the east by the city limits. Speaking off-hand, I am inclined to believe that this does not refer to the old city limits, and that it does not place the city limits at any particular point, but simply means that the boundary shall be wherever the city limits are. I should not care to be quoted as saying that this is so, but at present it is my belief."

BUILDING ACTIVITY.

According to present outlook, the loss represented by the building permits taken out this month will be greater than during any previous month in the history of Pasadena. During no other month has the total value reached the present figure so early in the month, and, with the exception of June, 1903, when the permit for the new western addition to Hotel Green was issued the entire list of permits has fallen short of the present month. The structures for which permits have already been taken out will, when completed, represent an outlay of $282,-000. There are still five and one-half days in which prospective builders can add their way to the City Hall and swell the present list by taking out permits for the erection of proposed buildings and there is every reason to believe that when the last day of July rolls around, the month will be found to have broken all records for building. The amount total represented is less than $200 below that of June, 1903, the banner month as far as building in the history of Pasadena. It is thought likely that the last five days of the month will pass without only aggregating a sum considerably larger than that now recorded.

PASADENA BRIEFS.

A team of powerful horses hitched to the shattered front half of a dirt wagon came down the hill leading onto Linda Vista bridge this afternoon, and, in attempting to make a sharp turn, missed their footing and went over the bank into the Arroyo Seco. The driver pursued them closely, and, by summoning help quickly, succeeded in rescuing the team from its dangerous position and getting them back to the road. No damage was done to the horses other than a few minor scratches, but the front of the wagon that went over the bank was smashed into matchwood. The team belonged to a South Pasadena contractor.

The mercury in the thermometers located in various shady nooks in Pasadena fanned around 96 degrees today and unfortunate business men who were forced to be out on the street complained bitterly of the weather. Late in the afternoon a grateful breeze came up and the hot air was driven out into the lowlands. Although the temperature has been hotter several times this summer, there has not been such humidity before, and the heat has not been so noticeable.

The contracts for the new Braley building have been let, the permit secured, and the work of clearing the ground will begin at once. Mr. Braley is extremely anxious to have his building ready for occupancy at the earliest possible date and as soon as the ground is clear the construction work will be pushed. The new building will be 100 feet square; four stories in height and will cost to exceed $75,000.

On September 24 the public schools will open and the small boy will have to put away thoughts of his summer vacation and get back to work.

The programme for the "life insurance" banquet which will be held at the Maryland tomorrow evening is nearly completed. The object of the affair will be to introduce Col. C. C. Pierce, who has been chosen as president of the new life insurance company, which has just been organized.

Friends of J. C. C. Jaxon, the negro accused of having murdered Mrs. A. Logan, are making strenuous efforts to secure the necessary $5000 bail to effect his release from custody.

George Haas, arrested last week on a charge of disturbing the peace, and who demanded a trial, had a hearing before Judge Congdon this morning and succeeded in convincing the court that he was not guilty. Haas had been on a similar charge several times before, and the judge was surprised when he entered the "not guilty" plea. After looking into the matter the court discovered that there was apparently nothing to spite work connected with his arrest and allowed him to go free.

Coronado more successful than ever.

Office supplies. Morris-Thurston Co.

Pictures framed at Wadsworth's.

FALL FROM THE TRAIL.

Sierra Madre Mountain Climbers Take a Tumble on Mount Wilson, but No One Is Injured.

SIERRA MADRE, July 25.—Two people got off of the Wilson Peak trail today, but without serious results in either case. The first, Mrs. W. B. Taylor, with her husband and a friend, were coming down the trail returning home after a stay at Peak Hotel. Her mule stumbled and fell down the hillside, taking her with it. She was able to continue her journey without discomfiture.

The other was F. W. Houston, who was taking up a pack train. He was riding a high-life horse which stepped too near the edge in its antics and went down the hill with Houston. He was able to get the animal back on the trail and go on to the top.

"Hotel del Coronado" best of all.

BOY ENDS HIS LIFE WITH GUN.

LORDSBURG YOUTH GROWS WEARY OF EXISTENCE.

Was a Newspaper Carrier, and Borrowed Shotgun, Saying That He Wished to Hunt Rabbits—Whole Top of Head Blown Off—Was Well-Liked by Every One.

LORDSBURG, July 25.—Ernest Vineyard, aged 14, committed suicide this morning by blowing off the top of his head with a double-barreled shotgun.

The deed was committed between Lordsburg and La Verne, in which latter town the boy resided with his stepfather and mother, Mr. and Mrs. W. B. James. The stepfather is said to be a cousin of Jesse James, the Missouri outlaw.

It is alleged that the boy and his foster parent did not at all times live on the best of terms, although the boy bore an excellent reputation, and was well liked by all who knew him. He was especially popular with the school children. For some time he had been a route carrier for The Times, and had earned a reputation for industry and reliability.

About 7 o'clock this morning the lad started out as usual to deliver his papers at La Verne and Lordsburg. His stepfather is employed on the J. F. Cumberland ranch, near La Verne. At this place young Vineyard borrowed a shotgun of Cumberland's son, stating that he wished to hunt jackrabbits. The gun secured, he went away, and was not seen again until he was found dead.

The failure of The Times to arrive as usual among its subscribers, caused considerable inquiry, and as he failed to return home, a search was begun for him, lasting all afternoon.

About 6 o'clock this evening the body was discovered, with the gun lying beside it, still clutched in his right hand. The position of the body, and the way in which the gun was held, considered with other circumstances in the case, leave little doubt but that the deed had been premeditated. The entire top of the boy's head, from the eyes back to the neck, was entirely blown away by the discharge, the muzzle of the gun having been placed close to the temple.

COMPLAINS OF CANALS.

Venice Resident Says Waterways Are Not Kept Clean as They Should Be.

VENICE, July 25.—Residents in the canal district are not thoroughly pleased with conditions there. At their last meeting the Ocean Park City Trustees were confronted with a petition from M. Rogers, whose home is alongside one of the arms of the inland sea. Rogers requested that the City Health Officer investigate the condition of the canals. The prayer was referred to the Health Officer for his investigation and report.

The contention is that the canals are not supplied frequently with fresh salt water, and that they are not kept clean. Responsibility for this condition is said to be with the failure of the conduits from the sea to flood the canals except at extreme high tide, which is about once a month.

CANAL CITY JOTTINGS.

Word comes from the East that Mrs. Abbot Kinney and Mrs. Mary Merry, en route to Montreal, were involved in a wreck on the Northern Pacific. Mrs. Kinney escaped uninjured, but Mrs. Merry sustained painful bruises on the head. Tomorrow these travelers will sail from Montreal on the Empress of Britain, expecting to spend the year in European travel.

All of the members of the volunteer fire department save and except three, have signed a communication addressed to the City Trustees stating that they will in future refuse to respond to any public fire alarm as they are in the service of the Kinney Company, this action followed the election by the Trustees of D. M. Crist to the superintendency, when their choice was Charles Fabbri.

Fine bathing at Coronado Beach.

CAMPERS ARE CAREFUL.

Pomona Deputy County Health Officer Investigates Mountain Streams and Finds Them Pure.

POMONA, July 25.—Dr. E. Henderson, Deputy County Health Officer, who has been one of the foremost workers in the matter of striving to keep the road to San Antonio Cañon open to the public, as opposed to the efforts of the San Antonio Water Company to close it, made a trip to the cañon yesterday to see if the campers were taking all necessary precautions to prevent any pollution of the streams. Dr. Henderson found all campers exercising especial care not to overstep their privileges. He is having signs placed in different parts of the cañon warning all persons against any pollution of the water.

TOLD BRIEFLY.

Miss Emma K. Guild left for Santa Monica this morning to visit friends.

The oiling of Holt avenue has progressed from San Antonio avenue west to Garey avenue.

John Cohn is here from Honolulu.

Mrs. Harry S. Pratt and son will go to Long Beach tomorrow for an outing.

Charles E. Walker is home from a trip to San Francisco.

Buy a round trip ticket to Coronado.

OCEAN PARK IMPROVEMENTS.

Red Tape Now Over, and Work Will Be Begun Immediately—Development of "Back Country."

OCEAN PARK, July 25.—The last of fifteen hundred notices of street improvements to be made, have been posted throughout the back country in the vicinity of the Compton road. The notices call for the grading, oiling and curbing of the streets. The work is to be prosecuted under the Vrooman act, and will include the laying of sewers and storm drains. The improvement district, as indicated by the notices, is an immense one, and means the development of the dirt section of the city, heretofore known as the "back country."

Coronado more successful than ever.

CAN'T BOSS SAN PEDRO.

UNION LABORITES FIND LITTLE SYMPATHY THERE.

Culpepper Officially Decapitated, and President Weir of Board of Trustees Declares Totem Policy Shall Not Thrive in Harbor City. People Stand by Him.

SAN PEDRO, July 25.—Light is breaking for San Pedro in the present labor contentions, and the handwriting on the wall plainly reads that the suicidal policy of "Boss" Craig must end.

Several days ago Special Officer Culpepper made a statement to Andrew Haller, a reputable citizen of this city, to the effect that he "would not use his official authority to protect a scab." This remark was reported in The Times. Last night the official head of this narrow-minded individual rolled into the waste basket.

Upon request of the Board of Trustees, Culpepper presented his resignation. Its acceptance was prompt, and the "decapitation" was accomplished quickly.

President James Weir of the Board of Trustees took advantage of the opportunity, and said from the chair: "Should any appointive officer of the city of San Pedro express a similar policy, he might as well present his resignation, for he will be summarily removed."

Today, the strong, independent American sentiment of President Weir is receiving general approval in San Pedro, and he is being heartily congratulated upon the stand he has taken.

Trustee W. C. Hill has expressed, privately, the same sentiments. He, too, is now receiving praise. Previously, these gentlemen have been aligned with "Boss" Craig, but apparently his policy is too rank even for his supporters to endure.

The emancipation of San Pedro from the blighting influence of union-labor domination and arrogance is slowly but surely being accomplished.

Henry C. Downing, Justice of the Peace and City Attorney, was conspicuous by his absence from last night's meeting of the Board of Trustees. Downing has allowed his name to remain on a freeholders' ticket, headed by the dictatorial "Boss" Craig, and apparently intends to survive or perish with the totem at his masthead.

HARBOR TOWN DRIFT.

The Board of Trustees last night awarded the long-delayed printing contract to the two local papers at a rate of 50 cents per inch for a joint publication.

Frank Burns, president of the Chamber of Commerce, appeared before the Board of Trustees and protested against the delay by Henry E. Huntington in constructing a mole or wharf on a franchise awarded to him in the outer harbor. Mr. Burns advocated the rescinding of the contract or lease should Mr. Huntington continue to delay the construction work covered by the terms of the lease. The City Clerk was instructed to communicate with Mr. Huntington and ascertain what his plans are relative to utilizing his concessions.

Coronado away ahead of last year.

TWO IMPORTANT DEALS

Are Made in Santa Monica Real Estate—One Hundred and Fifty Acres Change Hands.

SANTA MONICA, July 25.—Two real estate transactions of moment were closed today, whereby the representatives of many millions become interested in local realty, as an investment. Eldridge M. Lyon of Redlands, trustee of the large estate of the late Eldridge M. Fowler, purchased from the Santa Monica Land and Water Company a fifty-acre tract in Westgate. The stated consideration was $40,000 cash.

The second purchase was that of a hundred acres near the Lyon tract, by Arthur H. Fiemming of Detroit, Mich., and Pasadena. This sale was made by the Alta Santa Monica Company, and the stated consideration was $70,000 cash.

ALONG THE BEACH.

Among other street improvement work under contemplation is the oiling of Arizona avenue from the ocean to Seventeenth street. The City Trustees have already adopted a resolution to carry on this work. Front-street property owners are clamoring for the grading and oiling of that highway from Fourteenth to Twentieth streets, and the residents of Michigan avenue are asking that sidewalks and curbs be placed on that street from Seventh to Twelfth streets.

Bids for sewer work aggregating $10,-000 have been opened and the contracts will be awarded next week.

City Engineer James, Street Superintendent Johnson and Patrolman Miller have been granted ten-day leaves of absence.

M. Marquez has let the contract for the construction of a two-story residence on the old Rancho Boca de Santa Monica. It is to cost $4400.

The Board of Education is advertising for bids for the construction of a schoolhouse at Westgate. This is to be built in the district that was recently taken from Sawtelle and added to Santa Monica. The bids are to be opened August 8.

Coronado away ahead of last year.

ACCIDENT JARS MEMORY.

Some Way or Other South Pasadena Man Tumbles from a Car and Wakes With Broken Leg.

SOUTH PASADENA, July 25.—G. W. Wilcox of No. 1412 Center street met with a serious accident yesterday which resulted in a fracture of the small bone of his right leg near the ankle and several bruises on his head and left side.

Wilcox, as manager for the Marengo Water Company, had occasion to make a hurried trip to Los Angeles for his employers. After making some small purchases at a hardware store he boarded a "Short Line" electric car for home. As the car neared Center street Wilcox says he walked forward and spoke to the motorman to let him off at Center street. He alleges the last thing he remembers was taking hold of the emergency brake wheel and waiting for the car to come to a stop. He thinks that the car made a lurch, throwing him out of balance, so that he was forced to step off the car before it stopped. He was picked up unconscious and taken to Pasadena.

Dr. Rowland reduced the fracture and he was brought to his home, where he is resting as well as could be expected. His left side gives him much pain, and it is feared that he may have received internal injuries.

Only $1 to Coronado and back.

Morning Specials

On Sale Three Hours—8 to 11

$1 Hammocks 49c

Good strong hammocks; pretty colors and designs; have pillow and spreader in end; hammocks worth $1.00 regularly. On sale 8 to 11 Thursday at 49c.

Fourth Floor.

50c Cottage Carpets 29c

Yard wide reversible cottage carpet; good colors and patterns; splendid wearing carpets for beach cottages, etc.; worth 50c. On sale Thursday, per yard, 8 to 11 a. m., at 29c.

20c Oil Cloth 10c

Fine white or marble table oil cloth; 1¼ yards wide; lengths up to 4 yards; worth regularly 20c. On sale Thursday, a yard, 8 to 11 a. m., at 10c.

$4 Lace Curtains 25c

Odd single lace curtains—some slightly imperfect; handsome border effects; curtains in pairs regularly worth up to $4.00. On sale Thursday, each, 25c.

MEN'S CORNER

15c MEN'S HOSE 10c.

Men's fancy half hose; mostly large sizes; gray and black with fancy figures; regular 15c quality. On sale Thursday, per pair, 10c.

75c MEN'S SHIRTS 49c.

Woven and printed madras negligee shirts; plain colors of blue, tan, gray and white with polka-dots; cuffs attached and detached; regular 75c values. On sale Thursday at 49c.

WASH FOUR-IN-HANDS 25c.

The new washable four-in-hands in white and colors; have silk embroidered ends; the very latest in ties. Thursday at 25c.

Men's Porosknit Underwear in pure white; all size shirts and drawers; worth 50c. Thursday at 39c a garment or 75c a suit.

"SOMETHING DOING"

The 5th STREET Store

BROADWAY & 5th LOS ANGELES. STEELE-FARIS & WALKER CO

Mid-Season Millinery at Half

Choice little lots of dressy trimmed hats just fresh from the workroom; light summerly braids and chiffons in stylish popular shapes and colors; nicely trimmed in flowers, foliage and ribbons; buy them tomorrow at just half their original prices.

French Flowers
Big Reductions

Finest blossoms in an immense assortment of colors and kinds; with and without foliage; large and small bunches; 69c, 75c, 89c, 98c values at 49c; 25c and 49c values at 25c.

$13.50 Shirt Waist Suits $7.98

Women's pretty shirt waists, made of dotted Swiss, lawn, linen and mull; a dozen styles to choose from; skirts gored, plaited and flounce effect; some plain shirt waist models and many fancy yoke effects, trimmed in lace and embroidery. Suits worth $13.50. On sale Thursday at $7.98.

$7.48 WHITE SKIRTS $4.98.

Women's white wool skirts made of Panama and brilliantine; some are with box plaits and others circular; trimmed with folds and buttons; worth $7.98. Thursday at $4.98.

$3.00 WASH SKIRTS $2.48.

Women's pretty white wash skirts; fine quality linen finished Indian head; five gored and trimmed with five rows of insertion and self strapping; worth $3.00. Thursday at $2.48.

$37.50 White Jacket Suits $20.00

Box and Eton styles; materials are fine chiffon Panama, French diagonal and English serges; silk, Persian or moire vests; trimmed with laces, silk braids and velvet bands and collar; full length or short sleeves; skirts trimmed in wide folds, tucks and velvet bands; suits worth regularly up to $37.50. On sale Thursday at $20.00.

$3.00 WOMEN'S SUITS $1.98.

Women's shirt waist suits, waists with plaits, pin tucks and embroidery insertion; short sleeves edged with lace; skirts plaited and trimmed with embroidery; sizes 34 to 42; suits worth $3.00. Thursday at $1.98.

$10.00 JACKET SUITS $5.48.

Box and pony jacket suits, double breasted models; cuffs and collars of blue or black; others plain; skirts gored—with bands; sizes 32 to 40; suits worth up to $10.00. Thursday on sale at $5.48.

$3.00 Men's Oxfords $2.15

Men's gun metal oxfords, made in Blucher cuts, with medium weight soles; shapely toes; soft leathers; shoes worth $3.00. Thursday, per pair, $2.15.

$3.50 Women's Oxfords $2.00

Made from selected vici kid stock; have hand-turned soles and come in Blucher style and have large eyelets and ribbon ties; worth $3.50. Thursday, per pair, $2.00.

$3.50 Women's Oxfords $1.50

Women's Russia calf oxfords in Blucher style; hand welted soles; large eyelets and ribbon ties; plain toes; worth $3.50. Thursday, per pair, $1.50.

$1.50 Children's Oxfords 95c

Children's white canvas oxfords in Blucher cuts; have medium weight soles; comfortable, shapely lasts; worth $1.50. Thursday, per pair, 95c.

$7.00 Hammocks $4.98

Strong hand-made hammocks with full width spreader and pillow in each end; wide valance on each side; also heavy close-woven hammocks with tufted pillow and deep valances; in fact, all our very best hammocks, worth $7.00, on sale Thursday at $4.98.

$1.25 Comforts 95c

Full size bed comforts filled with pure white cotton; covered with best grade fancy silkoline in pretty patterns and colors; closely tufted; worth $1.25. On sale Thursday at 95c.

$1.50 Twill Blankets 98c

Large 11-4 size heavy gray twilled blankets; have neat striped borders; desirable blankets worth $1.50. On sale Thursday, 98c pair.

$2 Lace Curtains 98c

Good white lace curtains 54 inches wide and 3 yards long; new floral, scroll and medallion border designs and plain net centers; curtains worth $2.00. On sale Thursday, per pair, 98c.

Basement Doings

Prices Out of Harmony with Values

China Creamers—Pretty blue and white creamers; good size; worth 15c. On sale Thursday at 10c

Cantaloupe Trays—Handsome imported china with delicate decorations; $1.48 value. Thursday at 75c

Fancy China—Three tables loaded with lots of sample china; very newest shapes and decorations; big variety; worth up to $1.00. Choice Thursday at 49c

Tin Sauce Pans—Extra heavy bright retinned pans; made with handle and regular sizes; worth up to 20c. Thursday, choice, at 10c

Graniteware—One big table heaping full of enameled cooking utensils; pots, kettles, pans, etc.; big assortment; values from 25c to 40c. Thursday, choice, at 19c

Fruit Wax—Worth 15c lb. Thursday, one-lb. cakes at 10c

"Hospital Tables" in the china and hardware departments are for "hurt pieces" of china, glassware, enamelware, tinware, etc.; we aim to keep our regular stock up to a high standard and any article that appears defective, it is re-marked at a fraction of its former worth and put on the "hospital table." Don't fail to look these tables over when in the store.

50c Kimonos 39c

Women's pretty kimonos of good heavy percales in dark colors; made with plaited backs; regular 50c value. Thursday at 39c.

$3.50 TAFFETA SKIRTS $1.98.

Heatherbloom taffeta skirts in light pink and black; cut extra wide and full; deep flounces with dust ruffles; values to $3.50. On sale Thursday at $1.98.

$2.00 CHILDREN'S DRESSES $1.25.

Plaids, checks, stripes and plain cloths; Buster Brown, French and Russian styles; neatly trimmed; sizes to 16 years; values to $2.00. Thursday at $1.25.

Wash hats trimmed with laces and embroideries; made from mulls and lawns; worth 75c. Thursday at 49c.

RAFFLES BUSY AT WHITTIER.

MERCHANTS THERE RECEIVE SEVERAL NOCTURNAL CALLS.

Latest Victim a Jeweler—Considerable Quantity of Valuables Taken. Record of Burglar Extends from Box Car to Meat Market—Crimes Are Easy by Lack of Vigilance.

WHITTIER, July 25.—Whittier's merchants have lost over $1000 in goods and money within the past few weeks, the latest victim being David S. Binford, a jeweler, whose store was entered on Monday night. Goods on the shelves and in the show cases to the value of several hundred dollars were taken.

The other victims are George W. Berry, a meat man, the firm of Klingberg & Co., and the Golden Rule store.

Binford's store was entered through the rear window, which was broken, and the crime is supposed to have occurred after midnight, as workers at the oil wells, returning to their homes about that time, state that the store lights were still on. The thief evidently attempted to open the safe, as the combination had been tampered with, but the effort was a failure, thus saving to the proprietor of the store all of his most valuable goods, which were locked up in it.

The dry-goods merchants lost through the robbery of a Southern Pacific freight car, left standing at Studebaker from Saturday night till Monday morning. Nearly a wagonload of goods was carried off, the Golden Rule store losing a consignment of shoes, and Klingberg & Co. losing shoes and dry goods.

Berry, the meat man, has probably the slimmest chance to recover his loss, as the person or persons who entered his market confined themselves to the contents of the money sack. This contained about $100 in cash and more than half as much more in checks. In none of these cases is there, so far as can be learned, any clew to the perpetrators.

The robbery of Whittier stores is a far easier matter than in larger towns, as the sole protection from such things is the regular patroling of the business district by one night watchman, whose territory is too large to make his work of much effect.

OTHER NEWS ITEMS.

Robert N. Tabor of this city met with a peculiar accident a day or two ago, falling while taking a bath and fracturing two ribs by striking against the edge of the tub. At first severe internal injuries were feared, but these symptoms are now abating, and the victim is resting comfortably.

Peter Hensen, who was to have appeared yesterday in Recorder Bunting's court to answer to a charge of disturbing the peace, preferred by Mrs. Maggie Hunter, evidently considered that his chances for acquittal were slim, and left for unknown parts.

Low railroad rates to Coronado.

FISH THAT TALKS.

Catalina Aquarium Has an Ichthyological Freak That May Be Trying to Learn Esperanto.

AVALON, July 25.—A fish that talks is the attraction at the aquarium just now. The boys failed to catch an interpreter at the same time, and he doesn't seem to be versed in Esperanto, hence its talk is unintelligible even to Superintendent "Joe," who speaks half a dozen languages. But it talks, or at least makes a noise trying to talk. Superintendent "Joe," one evening, when all was quiet, heard an unusual noise. He began an investigation but did not find the source. A day or two later he succeeded in tracing it to a fish with a big bull head, something like a catfish, minus its horns. The grunts can be distinctly heard through the large room. The fish is about ten inches long and is called "The Midshipman."

BAY RIPPLES.

Two more small auto boats from Naples came over this morning, reporting a fine trip with a smooth sea, the party fishing all the way over, yet making the trip in four hours. One boat was the Naples, with Mr. and Mrs. R. Musard, Miss D. Ryone, A. C. Parsons and Capt. Copeland on board. The other was the Arrow, Mr. and Mrs. Clyde, Mr. Welsh and Mr. and Mrs. Marion Welsh. They will remain until Friday.

The Josephine, Frank Wakefield's schooner yacht, under charter of Capt. Clarence Jargstorff, dropped anchor in the bay last evening. The Josephine, though but fifty feet in length, is a traveled boat, having made several trips to Honolulu and the South Sea Islands, to Panama, and up the Coast to Alaska.

H. S. Reed, who is now a guest at Hotel Metropole, is the originator of the scheme for giving to San Francisco a subway which is unique, and designed to prevent the congestion of Market street.

Dr. J. J. Choate and family and his nephew, Roy Choate, are here for a fortnight's stay.

Dr. Downing and family of San Francisco are also in camp here. Dr. Downing is a surgeon of the Southern Pacific Railway Company.

George E. Weaver, for many years proprietor of Hotel Grand View, was an arrival on today's steamer.

Ralph Shaw, son of the island superintendent, attempted to make the turn from Maiden Lane into Crescent avenue this afternoon while riding a bicycle at a rapid pace and took a header down the bluff in front of Capt. Burnham's residence, landing in the stairway twenty feet down. He was badly bruised and cut but no bones were broken and he was able to walk home wiser.

Coronado Tent City is the most popular resort on the Pacific Coast.

MONROVIA MENTIONINGS.

MONROVIA, July 25.—Curtis McCartney, a young man charged with misdemeanor, was brought before Judge Holloway today. He pleaded guilty and was released upon payment of $15 fine. McCartney, with several other youths, put the "spirits" and the "Holiness Congregation" to flight one evening two weeks ago by turning off the lights in the midst of their emotional orgy.

McCartney went to Oxhard and was brought back by an officer. The whereabouts of the disturbed spirits are unknown.

Mr. and Mrs. F. N. Hawes entertained the Aeolian Orchestra last evening in honor of the first violin, Miss Aileen Northup, who will leave shortly for Minneapolis. The orchestra will take a vacation during the months of August and September.

Mr. and Mrs. George O. Renner and daughter, Inez, will leave next Monday on a wagon trip to San Diego and Northern Mexico.

Dr. Raymond C. Mathis, who is in Los Angeles, will return to his home here next month.

L. M. Kohlmeier left today for Escondido on a business trip.

Buy a round trip ticket to Coronado.

Fontella

CIGAR

5¢

The enormous popularity of this splendid cigar has been won by quality—extra good quality consistently maintained.

Get It At Your Dealer's

GEO. W. WALKER
DISTRIBUTER
LOS ANGELES, CAL.

AMERICAN BANK AND TRUST COMPANY
PASADENA, CALIFORNIA
Pays 3 Per Cent. on Ordinary Savings Accounts
4 Per Cent. on Time or Term Deposits.
Why not deposit with us and keep your money safe in Pasadena? Safe Deposit Boxes $2.00 per year and up

PIANOS WILEY B. ALLEN CO.
Successors to Metropolitan Music Co.
324 WEST 5TH STREET

PIANOS PACIFIC MUSIC CO.
437 South Broadway

THE LUSK CAB CO.
Automobiles, Carriages, Tally-Hos, Three-Seaters, Etc. for Hire, Day or Night. Drivers in Livery.
750 S. Main St. Both Phones 297

THE WEATHER.

COMPARATIVE TEMPERATURES.

	Max.	Min.	Mean.		Max.	Min.	Mean.
Boston	76	64	70	New York	76	66	71
Washington	78	62	69	Buffalo	70	56	63
Pittsburgh	76	58	67	Cincinnati	78	62	69
Chicago	74	64	69	St. Paul	82	62	72
St. Louis	82	66	75	Kansas City	90	66	78
Los Angeles	87	66	77	Jacksonville	90	68	79

"The maximum is for day before yesterday; the minimum for yesterday. The mean is the average temperature for the two days.

Yesterday's Forecast and Report.

U. S. WEATHER BUREAU, Los Angeles, July 25.—[Reported by A. B. Wollaber, Local Forecaster.] At 5 o'clock a.m. the thermometer registered 66 deg.; at 5 p.m., 79 deg. Relative humidity, 5 a.m., 95 per cent.; 5 p.m., 64 per cent. Wind, 5 a.m., west, velocity 1 mile; 5 p.m., west, velocity 19 miles. Maximum temperature, 94 deg.; minimum, 66 deg.

Weather Conditions.—The area of high pressure which has caused the fair and warm weather in Southern California during the last several days has decreased in energy, and only a slight trace of it now remains off the Washington coast. As a result of this decrease in pressure, fog has again appeared on the California coast, and some cloudiness is also reported in the interior of Southern California, and also in Oregon and portions of Utah. Local thunderstorms occurred yesterday and last night in Colorado, New Mexico, Texas, Oklahoma, Nebraska and along the Atlantic coast. Elsewhere, no rain of consequence has occurred. Fair weather will continue in Los Angeles and vicinity tonight and Thursday, with clouds (fog) tonight and Thursday morning. It will be cooler tonight.

Forecasts.—Local forecast for Los Angeles and vicinity:, Fair tonight, with clouds (fog;) cooler; Thursday, fair, with clouds (fog) in forenoon; winds mostly westerly.

SAN FRANCISCO, July 24.—Weather forecast:

San Francisco and vicinity: Cloudy Thursday; fresh westerly wind.

Sacramento Valley: Cloudy Thursday; probably thunderstorms in the mountains; cooler; fresh south wind.

San Joaquin Valley: Fair Thursday; thunderstorms in mountains; light north winds.

Los Angeles and vicinity: Cloudy Thursday; possibly thunderstorms in the mountains; fresh westerly winds.

Arizona: Partly cloudy tonight and Thursday, with scattered showers and thunderstorms; slightly cooler.

Arizona: Fair in south; thunder-showers in north portion Thursday; warmer in north portion.

YUMA (Ariz.) July 25.—[Exclusive Dispatch from the U. S. Geological Survey.] Gauge height Colorado River, 21.40 feet.

BUSINESS.

FINANCIAL AND COMMERCIAL.

OFFICE OF THE TIMES.
Los Angeles, July 25, 1906.

FINANCIAL.

BANK CLEARINGS. Bank clearings yesterday were $1,967,242.78. For the corresponding day of 1905, $1,682,396.88; for the same day of 1904, $1,061,607.72.

Clearings for the week:

Monday	$1,729,004.00
Tuesday	1,353,704.47
Wednesday	1,967,242.78
Total	$5,049,952.25
Same time, 1905	4,274,500.92
Same time, 1904	3,858,544.09

OIL STOCKS.

	Bid.	Asked.
Associated Oil	.37½	.38¾
Central	....	.92
Columbia	.15	....
Continental	.16¼	.22
Fullerton Consolidated	.75	....
Fullerton Oil	.40	.50
Globe	.04	....
Mexican Petroleum	1.04¾	1.07
Olinda Land Co.	.06	.08½
Plug Oil & Land Co.	.06¾	....
Reed Crude	.16¾	.22
Rice Ranch Oil Co.	.47	.50
Union	209.00	212.50
Union Provincial Co.	209.50	....
United Petroleum	350.00	400.00
Western Union	295.00	....

BANK STOCKS.

	Bid.	Asked.
American National	$116.75	$117.75
Bank of Los Angeles	125.00	....
Broadway Bank & Trust	155.00	....
Central	225.00	....
Citizens' National	231.00	250.00
Commercial National	125.00	....
Dollar Savings Bank	140.00	....
Farmers' & Mer. Nat'l	370.00	400.00
Federal Bank of L. A.	12.00	16.00
First National	425.00	....
German-American Savings	225.00	250.00
Home Savings Bk. of L. A.	145.00	....
Merchants' National	445.00	....
Merchants' Trust Co.	....	100.00
Mercantile Trust & Savings	115.00	....
National Bank of Cal.	240.00	300.00
National Bank of Com.	120.00	....
Security Savings Bank	250.00	....
State Bank & Trust	97.25	100.00
U. S. National Bank	130.00	....

MISCELLANEOUS STOCKS.

	Bid.	Asked.
Cal. Portland Cement Co.	$35.00	$40.00
California Hospital	90.00	....
Edison Electric pfd.	....	92.00
Edison Electric com.	87.00	....
Emergency Hospital	10.00	....
Home Telephone pfd.	66.00	67.00
Home Tel. Co. com.	21.00	25.00
Los Angeles Brewing Co.	....	150.00
L. A. Jockey Club	90.00	....
Pacific M. Life Ins. Co.	175.00	....
Riverside H. T. & T. Co.	49.50	51.00
St. Monica H. T. & T. Co.	21.50	24.50
San Diego H. T. & T. Co.	35.50	40.00
Seaside Water Co.	99.00	....
U. L. & T. pfd.	122.00	....
U. L. & T. pfd.	125.00	....
U. L. & T. com.	120.00	....
U. L. & T. Rec.	125.00	....
U. L. D. T. & T. pfd.	58.00	60.00
Union T. & T. Co.	....	52.00

BONDS.

	Bid.	Asked.
Associated Oil Co.	80½	....
California Pacific Railway	....	....
Corona Power & W. Co.	82½	....
Cucamonga Water Co.	100¼	....
Edison Elec. Co., 1st Refg.	105	....
Edison Elec. Co., old issue	104½	....
Home Telephone Co.	93	94½
Home Tel. Co., 1st Refg.	91	92
L. A. Pac. 1st Con. Mtge.	109	....
L. A. Traction Co. 6s	111	....
L. A. Traction Co. 5s	....	90
L. A. Electric Co.	100	....
L. A. Railway Co.	114¼	....
Mission Trans. & R. Co.	96¼	....
Pacific Light & P. Co.	98	100½
Pasadena Elec. Railway Co.	105	....
Pasadena H. T. & T. Co.	91	....
Pomona Con. Water Co.	....	90
Riverside H. T. & T. Co.	94	....
St. Monica H. T. & T. Co.	91	....
San Diego H. T. & T. Co.	83	86
Santa Barbara Elec. Ry.	....	97
Pomona Water Co.	86	....
United Elec. G. & P. Co.	100¼	....
Union Transportation Co.	97½	....
Whittier H. T. & T. Co.	93	99

OFFICIAL SALES.

30 Home Telephone pfd. 66.00

MINING STOCKS

	Bid.	Asked.
California—		
Butte Lode	6.00	11.00
Furnace Creek Copper Co.	2.27½	2.37½
Yellow Aster	....	12.00
Arizona—		
Bisbee West	....	.05
Hecla Mining	.10½	....
Lone Bachelor	....	.03
Mexico—		
Bufa M. & M. Co.	....	.91
Fresnillo Consolidated	18.50	....
Mitchell Mining	5.00	....
Llanos de Oro	....	3.50
Nevada—Tonopah District—		
Belmont	5.12	....
California	.15	....
Cash Boy	.16	....
Gilmore	.04	.06
Gold Mountain	.04	.06
Great Western	.04	....
Home	.15	.16
Jim Butler	1.10	....
Little Tonopah	2.80	....
MacNamara	.75	....
Midway	2.12	2.25
Montana Tonopah	2.92	....
North Star	.42	....
Ohio Tonopah	.27	.30
Rescue	.18	....
Tonopah of Nevada	15.50	....
West End	2.40	2.43
Johnnie District, Nye county—		
Johnnie Con. G. M. Co.	.16½	.19
Lucky T.	.15	....
Goldfield District—		
Adams	.09	....
Atlanta	.17	.18¾
Black Rock	.08	.04
Blue Bell	.09	.04
Blue Bird	.11	....
Columbia Mountain	.14	.15
Conqueror	.11	....
Diamond Black Butte	....	....
Dixie	.06½	.09
Empire	.02	.04
Florence	1.00	....
Goldfield M. of Nevada	.20	.21
Great Bend	.30	.32
Jumbo	....	1.11
Kendall	.09	.10
Silverside M. & M. Co.	.09	....
May Queen	....	....
Mohawk	1.75	....
Nevada Boy	....	.04½
Red Top	1.12	....
Sandstorm	....	.11
St. Ives	.60	....
Bullfrog District—		
Amethyst	....	.09
Bullfrog M. Co. of Nevada	.36	.39
Bullfrog Bandile	....	.30
Bullfrog National Bank	.39	.47½
Bullfrog Annex	.02	.03
China-Nevada	.13	....
Denver Bullfrog	1.40	....

METAL MARKET.

SILVER.

NEW YORK, July 25.—Bar silver 65 3-8.

LEAD.

NEW YORK, July 25.—Lead was unchanged, at 5.75.

COPPER.

NEW YORK, July 25.—Copper was nominally unchanged.

Eclipse	.80	.85	
Gold Bar	1.02½	....	
Golden Scepter	.27	.29	
Original Bullfrog	.13	.14	
Steinway	.25	.27	
Manhattan District—			
Manhattan Consolidated	.65	.74	
Manhattan M. Co.	.08	....	
Searchlight District—			
Cyrus Noble	.20	.25	
Eldorado Can. M. & M. Co.	.05½	.05¾	
Nevada Searchlight	.10¾	.11½	
Quartette	12.00	....	
Searchlight M. & M. Co.	1.25	....	
Searchlight Parish	.05½	.10¾	
Searchlight West M. Co.	.13½	.14	
Miscellaneous—			
Black Hill Copper	.22	....	
George A. Treadwell	4.00	....	
Gold Roads	....	4.25	
Black Mt. Mining Co.	5.50	....	
Snowstorm	2.00	....	
Tamarack Chesapeake	1.00	....	

OFFICIAL SALES.

1,000 Eldorado Canyon M. M. .05¼
1,000 Eldorado Canyon M. M. .05¾
200 Cyrus Noble .20
1,000 Cyrus Noble .20
1,000 Eldorado Canyon M. M. .05¾

Exchanges passing through the local clearing-house yesterday ran the nearest to the average of the current year of any day this week. They were $1,967,243.78, close to $300,000 increase over the corresponding day last year and $900,000 over two years ago.

Transactions on the local stock exchanges yesterday indicate the following changes in prices: Associated Oil, 37¾ bid, a decline of .25; 38¾ asked, a decline of ½. Columbia, 15 bid as before, none offered. Mexican Petroleum, 104¾ bid, 107 asked, a decline of ¼ in each instance. Reed Crude, 16¾ bid, an advance of ¾; 22 asked as before. Rice Ranch, 47 bid, an advance of two points, 56 asked, an advance of one point. Union, 209 bid, a decline of two points, 212.50 asked. Union Provident is reappears at 209.50 bid, none offered. United Petroleum leaps to 350 bid, an advance of 50 points, 400 asked.

In bank stocks, American National, 116.75 bid, an advance of .50, 117.75 asked, a decline of .25. Citizens' National, 231 bid, an advance of one point, 250 previous price asked. First National, 425 bid as before, none offered. State Bank and Trust, 97.25 bid, a decline of .75, par asked as before.

In miscellaneous stocks, Riverside Home, 49.50 bid, a decline of .12, 51 asked, a decline of one point. Santa Monica Home, 21.50 bid, a decline of ¼ point, 24.50 asked, a decline of 1½ points. San Diego Home, 35.50 bid, an advance of .50, 40 previous price asked. U.S.L.D., 58 new price bid, 60 old price asked.

In the bond list, Pacific Light and Power, 98 bid, an advance of two points, 100½ asked, an advance of ½. Pasadena Home, 88 bid, an advance of ½, 91 asked, a decline of one point.

LOCAL PRODUCE MARKET.

All lines of produce were feeling the effect of the warm weather, it is possible that all commodities will remain firm throughout the week. Trading was unusually slow yesterday.

Receipts of butter, eggs and cheese showed heavy on account of the totals being posted for Monday and Tuesday. No changes were made in the official quotations on eggs. The market was steady at 26 cents for ranch offerings, and some dealers believe the quotation should be advanced another cent.

The butter market continues firm and dealers are demanding full quoted prices. Shipments were reported in from the East.

Supplies of fresh fruits were inclined to be unevenly divided. Some dealers' stocks were well cleaned up by noon, while others had an abundance of the various kinds of fruits all day. Apricots moved well at 1.25 @1.50. Muscat grapes and pears were unchanged. Watermelons were in limited supply at 1@1¼; cantaloupes were plentiful. In plums and peaches, sellers reported a moderately active trade at unsettled prices. Santa Rosa plums brought 1.25. Burbanks 1.00@1.25. Tragedies 1.25@1.35, peach plums 85@1.00, prunus Simoni 90. Peaches sold at 75@1.00. Figs were scarce at 10 cents per pound. Berries arrived sparingly and prices were more or less nominal. Strawberries were quoted at 4@7. blackberries 5, raspberries 8, loganberries 7.

Garden truck was in good supply, but under slow trading fluctuations were of minor importance.

Fish was plentiful.

The receipts of produce as reported for Monday's and Tuesday's exchanges were as follows: Eggs, 858 cases; butter, 63,550 lbs.; cheese, local, 12,858 lbs.; imported, 1009 packages; onions, none; beans, 359 sacks; sweet potatoes, none.

Prices Current.

Following are the jobbing prices in the Los Angeles Produce Market:

EGGS—Candled, fresh California ranch, 26; fresh eastern eggs, 24; northern, case count, 25.

BUTTER—Fancy local butter, 2-lb. sq. 57½; valley, creamery, 19@57½; fancy, Coast creamery, 55; choice Coast creamery, 45@47½; ladies, 20; cooking butter, 18.

CHEESE—Cal., Anchor, 16½; Cal. Y. A., 17½; hand, 15½; Dom. Swiss, 20; Imp., 25; northern, fresh, 14@15; eastern daisies, 16@16½; Longhorns, 16@16½; N. Y. flats, 15; singles, 15@16; large local, 16; Oregon brick cheese, 17 lb.; Limburger, 17@18; cheddars, 16.

BEANS—Pinks, No. 1, 2.40; Pinks, No. 2, 1.90; Lady Washington, No. 1, 2.10@2.25; small white, No. 1, 2.60@2.75; small white, No. 2, 2.00@2.25; blac. eyes, 3.50; Limas, No. 1, 5.00; Garvanzas, 4.50@5.00; German lentils, 4.50; American lentils, 9@10 lb.

DRIED FRUITS—Apples, evaporated, new, per lb., fancy, 50c, 14; fancy, 25s, 14½; apple "Santa Ysabel" brand, extra fancy, 25s, 16; extra choice, 15; in 1-lb. cartons, 2c per lb. extra; citron, imported, "American Flag" brand, fancy, 10-lb. boxes, 20c; currants, imported "Santa Ysabel" brand, fancy, bulk, recleaned, 5½; 5; 16-oz. packages, 5; 50 U-oz. packages, 5; dates, imported, Fards, fancy, 60 lb. 6; Fards, fancy, 12 lb., 9; Golden, fancy, 60 lb. 6; special price in quantities; figs new, per box, California, Red Seals, 10-lbs, 1.15; California Red Seal, 20—5s, 1.25; white, choice, 50-lb. boxes, per lb., ; black choice, 25-lb boxes, per lb., 6; nectarines, "Santa Ysabel" brand, per lb., fancy, 20; peaches, "Santa Ysabel" brand, per lb., fancy, unpeeled, 25s, 12½; extra choice, unpeeled, 25s, 11½; choice, unpeeled, 50s, 11; fancy peeled, 25s, 26; in 1-lb. cartons, 2c extra; pears, "Santa Ysabel" brand, fancy, halves, 25s, 14; in 1 or 2-lb. cartons, 2c extra; peels, imported, orange or lemon, 10s, 14; prunes, California, fancy pitted, 25s, 10; prunes, fancy, San Jose "Imperials," per lb., 30-40, 25s, 9; 40-50, 25s, 8½; 50-60, 25s, 7½; prunes, fancy, San Jose "Imperials," per lb., 60-100, 25s, 6; Silver, fancy, 40, Silver, choice, 25s, 9½; in 10-lb. boxes 1c extra, 5-lb. boxes 2c extra; raisins, per box, Clusters, 4-crown, 2.75; 3-crown, 2.40; Imps, per lb., 4-crown, 5½; 3-crown, 5; 4-crown, 6½; Seedless Sultanas, 6; Thompson's Bleached, choice, 10; Thompson's Bleached, fancy, 12; seeded, Eagle, fancy, 36-12, per package, 2; Standards, 36-4-⅞, 6½; Plum Pudding, choice, 36-1s, 7½; Victorias, choice, 45-⅞, 6½.

HONEY—Comb, 24 1s to a box: White, per comb, 15; light amber, 13½. Extracted: 2 5-gal. cans to case, 60-lb. to can: Water white, per lb., 8½; white, per lb., 8; light amber, per lb., 7½; white, 12 1-gal. to case, per case, 10.00; white, 13 ½-gal. to case, per case, 6.00; white, 24 ½-gal. to case, 7.50; glass, 24 1s to case, comb in, 6.00.

NUTS—New: Almonds, fancy IXL, 16; almonds, fancy paper-shell, 16; almonds, choice softshell, 15; assorted nuts, 28-lbs. boxes, 15; Brazils, large, new crop, 15; filberts, large, new crop, 15; pecans, Jumbo, 16; pecans, large, 15; peanuts, eastern, "Sun," raw, 6½; roasted, 8½; Cal. "Sunshine," raw, 6½; Cal. "Sunshine," roasted, 8½; Japs, fancy, raw, 6; Japs, fancy, roasted, 8; walnuts, No. 1, softshell, 15; walnuts, No. 2, softshell, 13; cocoanuts, per dozen, 65.

FRESH FRUITS—Fancy Ganos, 3.00; Colorado Winesaps, 3.50; apricots, 1.25@1.50 per lug box; black figs, 50@75; Tragedy plums, 1.00; Prunus Simoni, 90; Burbank plums, 1.00 @1.25; Duanes, 1.00; Tragedy plums, 1.25@1.35; Peach plums, 85@1.00; Satsuma plums, 1.25; nectarines, 80@1.25; Jefferson plums, 90; Hungarian plums, 80; White Astrakhans, standard boxes, 1.75; Red Astrakhans, 1.40@1.50; Alexanders, 1.10@1.75; local pentaloupes, 1.00@4.00; watermelons, 1@1½ per lb. Muscat grapes, 1.50 per crate; peaches, 75@1.00; crabapples, 1.40 per box; Bartlett pears, 1.40@1.60 per box.

CITRUS FRUITS—Standard lemons, 1.75@3.00; choice lemons, 2.25@3.50; fancy lemons, 3.50@ 3.75; bananas, 5 per lb.; fancy Padre grapefruit, seedless, 3.25@3.50; Padre, seedling, 2.75@ 3.75; choice, 2.25; pineapples, 4.25@4.50 crate; fancy navel oranges, 3.75@4.00; Valencias, 3.75@ 4.00.

BERRIES—Strawberries, Monets, 4@7; Gardenas, 4@7; Tropicos, 4@7; Montebellos, 4@7; raspberries, 8; loganberries, 7 per basket; blackberries, 5.

ONIONS—Silverskins, 1.65; northern Yellow Danvers, onions, 1.40@1.60.

POTATOES—Northern Early Rose, 1.35@1.40; new local Burbanks, 1.50@2.00.

GREEN VEGETABLES—Beets, 15@25; carrots, 20; parsley, 50@75 per crate; string beans, 1½@3; wax, 1½@3; turnips, 20@25; peas, 2½@3; red radishes, 10@15 doz. cabbage, 75; fancy green onions, 20 doz.; spinach, 1½; green peppers, 2@3; lettuce, 50@75 crate; garlic, 4@5; parsnips, 2½@3 doz.; tomatoes, 1.50@1.75 per 4-basket crate; hothouse cucumbers, 10@ 15 per lug box; summer squash, 20@25; eggplant, 8@10 per lb.; local green corn, 75@1.00 per box; parsley, 50@75 per crate; okra, 20 lb.

CHILES—Peppers: Strihas, red, average 7-lb. to string, per lb., 12; fancy, 15; 20; 25c. Chocolate, per lb., 20; ground Molida, per lb. 12½; chile Tepino, per lb., 2.50.

POPCORN—Rice, shelled, fancy, eastern, per lb. 3½.

CORN HUSKS—Fancy cut: Bales, 80-lb. average, to bale, per lb., 3; bales, 30-lb. average, uncut, per lb., 3.

POULTRY—Dealers pay for live weight for stock: Old roosters, 8; young roosters, 14; hens, per lb., 12; ducks, 10; turkeys, 17@ 18; geese, 10; old gobblers, 12; young toms, 19; hen turkeys, 18; fryers, 14; broilers, 14, Selling price, to retail trade, per lb., dressed: Live old roosters, 12; young roosters, 20; hens, 18; fryers, 20; broilers, 2.50@5.00 doz.; turkeys, local, 22@25; old toms, 24; young toms, 25; hen turkeys, 22; ducks, 15 lb.; geese, 15 lb.

BEEF — Steers, No. 1, per lb., 8; second, 6½; third, 5½@6; prime, 7¼; heifers, 5½; veal, 10; hind quarters, 8½; fore quarters, 4; loins, of beef, No. 1, 11½; ribs of beef, No. 1, 9½; beef tenderloins, 20; chucks, 3½; square chucks, 8½; plates, 3; rounds and rumps, 6½; shoulder clods, 10; beef shanks, 3; flank rumps, 7; flank steaks, 11; beef rolls, 10; boiled beef trimming, 4; beef tongues, 12; S. P. beef tongues, 14; oxtails, 2; lambs' tongues, per dozen, 20; beef hearts, each, 10; beef livers, each, 20; kidney suet, per lb., 3½; kidneys, each, 3; sweetbreads, 25; brains, 10.

MUTTON—Dressed muttons, ewes, per lb., 6½; dressed mutton wethers, 9; dressed mutton, yearlings, 8½; fall lambs, 9; milk lambs, 10; sheep, 3.00@4.00.

PORK—Dressed hogs, per lb., 10; trimmed hogs, 12; pork loins, 13½; frozen pork spare ribs, 8; pork shoulders, 10; pork butts, 11; fresh hams, 13; hocks, 7; pork trimmings, 10; fresh pork spare ribs, 8; pork tenderloins, 20; back fat, 10; cleaned pigs' feet, each, 3½; tongues (sweet pickled or fresh,) each, 10; livers, per dozen, 20; hearts, per doz., 25; cleaned hogs' head, per lb., 5½; plain cooked tripe, per lb., 4½; hog pluck, each, 5; pork kidneys, per doz., 15; pig tails, per lb., 4; neck bones, per lb., 4½.

PICKLED PORK—28.00; ½-bbl., 14.50; ¼-bbl., 7.50.

BACON—10-12 bacon, 16@16½; Winchester bacon, 17@18½; 8 Ave., 17½; Empire, 19; 49'er, 15@17; Premium, 21½; Gold Band, 20½; Diamond C bacon, 22; Hemet bacon, 16½; Orange Blossom bacon, 14½; Sunlight bacon, 6-8 avg., 20½; Rex Breakfast bacon, 8-10 avg., 20½; Rex Bacon, 6-8 avg., 17½; Hemet bacon, 8-10 avg., 18½; White Label bacon, 19½; Star bacon, 23.

HAMS—Hemet lbs., 16½; Rex skinned hams, 17½; Diamond C, 17½; Diamond C skinned hams, 18½; Regal, 16½; Winchester, 15½@16½; Premium, 16½; Gold Band, 17½; mild-cured hams, 15½; plain hams, 15½; Winchester picnics, 13; California hams, 11½; Premium skinned hams, 17; 14 Ave., hams, 16½ @15; 12 Ave. hams, 15½; Orange Blossom hams, 13½; fresh hams, 12½; fresh picnic hams, 9½; Ashland ham, 15½; minced ham, 13; Cylinder boiled hams, 27½; Premium boiled hams, 22 1-2; Oxford boiled hams, 18; Star hams, 17½; Hemet hams, 16½; Star skinned hams, 17½; Armour's boiled ham, 22; Armour picnic ham, 12.

DRY SALTED MEATS—Clear salt narrow bellies, 12; dry salt clear bellies, 16-20 avg., 12½; dry salt clear backs, 12½; short clear backs, 12; D. S. bellies, 16-18 avg., 12½; D. S. pigs' feet, kits, 1.25; pickled lambs' tongues, .

PICKLED GOODS—Honey comb tripe, half-bbls., 2.60; honey comb tripe, bbls., 5.00; honey comb tripe, kits, 1.50; spiced pigs' feet, half-bbls., 4.00; spiced pigs' feet, kegs, 2.00; spiced pigs' feet, kits, 1.25; pickled lambs' tongues, .

BARRELED MEATS—Rumps (bone in,) bbls. 12.75; half bbls, 6.50; rumps (bone out,) bbls. 14.25; half bbls, 7.25; boneless rumps, bbls. 34.25; half bbls, 17.25; family pork, bbls. 22.00; half-bbls, 12.25; fancy pig pork (wide,) bbls. 28.00, half-bbls 14.50; S. P. spare ribs, 10.00 bbl., half-bbls. 5.25.

SAUSAGE—Bologna, per lb., 7½; bologna, paraffined, per lb., 8; blood sausage, 7; liver sausage, 7½; Diamond C sausages links and bulk, 12; head cheese, 8½; wrap pork sausage links, 8; fresh pork sausage, bulk, 8; Spanish sausage, 8½; Wiener sausage, 10½; Frankfurt sausage, 9; England ham sausage, 12; boiled cottage ham, 12; potted boneless Hog ham, 22; boiled boneless ham, smoked, 25; minced ham in sacks, 12; Douglas ham in sacks 12.

PURE LARD—Tierces, per lb., 8¾; cases, 6 10-lb. cans, 9¼; cases, 12 5-lb. cans, 9¾; cases, 20 3-lb. cans, 9¾; Leaf lard, 11; Rex lard, 11½; Premium lard, 12¾; Silver Leaf lard, 10½; Jewel Compound, 7¾; Compound lard, 6¾; back fat, 9¾; Cotosuet, 8½; Mission lard, 11½; Shield lard, 12; Star lard, 13; Armour's Compound lard, 7¾.

OLIVINE—Tierces, per lb., 5¾; cases, 6 10-lb. cans, 6¼; cases, 12 5-lb. cans, 6¾; cases, 20 3-lb. cans, 6¾.

FAMILY FLOUR—Local patents, Al flour, per bbl. 4.80; Globe flour, 5.00; Select California white wheat, Banquet flour, per bbl., 4.90; Towel flour, 4.60; Silver Star flour, 4.40; XXX flour, 3.90; Capitol flour, 4.80; Al hard flour, 4.60; sparkle wheat, 4.60; Trophy, 4.60; Trophy, New flour, 4.60; Mayflower Souvenir, towel sacks, 4.50; Eclipse, 4.50; beckwheat flour, 100 lbs., 3.00. Eighth-bbls., 2.00. Half-bbls., 3.75.

CALIFORNIA AND EASTERN FLOURS—Crown flour, 4.40; Cream Leaf, first patent, Kansas, 5.00; Electric Light, first patent, Peerless, 5.45; Pioneer, second patent, 5.25; Rock River rye, 5.00; Kansas whole wheat and graham, 5.00.

BAKERS' FLOUR—Globe flour, per bbl., 5.00; eastern graham 5.20; eastern whole wheat flour, 5.20. Blanchen wheat flours: Bakers' Al flour, per bbl., 6.00; Bakers' Magnolia flour, 4.50; Comet flour, 4.50; eastern rye, 5.00; Capitol bakers' flour, 4.70; Capitol extra bakers' flour, 4.70; Our Giant, 4.85.

POULTRY SUPPLIES—Excelsior Chick Food, per 100 lbs. 2.00; Fattening Food, 2.00; Egg Food, 1.85; Excelsior Moulting Food, 1.85; and 25-lb. sacks, per 100 lbs.; Chick Food, 1.90 @ 2.35; Chick Food, 25s, 1.30; Egg Food, 25s, 1.25; Fattening Food, 25s, 1.35; Fattening Food, 25s, 1.30; Calfalfa Meal, 25s, 1.25; Blood Meal, 1.75; Millett Seed, 4.25; Charcoal, 2.00; Grits, 90; meat, cracked, 1.75; bone meal, 1.75; Beef scraps (60 @ 65%,) 1.75; sunflower seed, 4.00.

SUGAR—Prices are based on sacks of 100 lbs. Bbls., 10c, ¼ bbls, 25c, boxes, 50c, 50-lb. bags, 25c less. Granulated, 4.70; Golden C, 4.30; "D," 5.00; Magnolia "A," 5.30; tablets, ½ bbl., 6.30; tablets, boxes, 4.65; cubes, "A," crushed, 5.50; western cubes, "A," crushed, 5.50; western cubes, "A," powdered, 5.50; confectioners' "A," 5.10; H. & E. Crystal Dominos, 5.75.

SALT—Bales, all sizes, 1.20; Dairy, 50s, per ton, 9.50; rock, 50s, per ton, 8.25; 42 2-lb. cartons, per case, 1.00; 24 5-lb. cartons, per case, 1.20.

MOLASSES AND SYRUPS — Wonan's Jamima molasses, 1 doz. 1-lb. cans, 2.25; 6 doz. ¾s lbs., 2.40; 1 doz. 5 lbs., 2.40; ¼ doz. 10 lbs., 2.40; fancy sorghum, 2-lb. cans, 2.65; 5½ lbs., 3.30; 5 lbs., 3.90; 10 lbs., Wonan's Choice, Cero, 2-lb. cans, 4.55; 3 lbs., 4.40; 5 lbs., 4.15; 10 lbs., 3.75; Open Kettle syrup, 2½-lb. cans, 4.50; 5 lbs., 4.50; 10 lbs., 4.25; maple syrup, 2½-lb. cans, 4.85; 3 lbs., 4.40; 5 lbs., 4.50; 10 lbs., 4.25.

HAY—No. 1 barley hay, 12.00@14.00; No. 2, 8.00@12.00; No. 1 wheat hay, 12.00@14.00; No. 2, 9.00@12.00; No. 1 plain oat hay, 13.00@14.00; No. 2, 8.00@13.00; northern alfalfa, 10.00@12.00; local, 12.00@14.00.

CEREAL GOODS.

Per 100—	½ lbs.	10 lbs.	25 lbs.	50 lbs
Al flour	....	$2.20	....	....
Banquet flour	....	2.00	....	....
Pastry flour	....	1.80	....	....
Graham flour	....	1.60	$1.35	$2.50
Corn meal, W. & Y.	....	1.60	1.30	2.40
Whole wheat flour	....	1.50	1.25	2.30
Rye flour	....	1.75	1.70	1.60
Cracked wheat	$2.00	1.40	1.35	2.50
Farina	2.00	1.40	1.35	2.50
Wheat flakes, per case of 36 2-lb. cartons	....	....	....	3.20
Wheat flakes, per sack of 50 lbs	....	....	....	1.35
Wheat flakes, per bbl. or 25 lots, new	....	....	....	4.00

GRAIN AND FEED—Wheat, per 100 lbs. 1.65; wheat, 1.60; wheat, No. 2, 1.45; wheat, cracked, 1.45; wheat, 100-lb. sacks, 1.65; barley, 1.35; corn, Sm. Y., 1.45; cracked corn, 1.40; feed meal, 1.45; bran, heavy, 1.25; rolled barley, 1.40; oil cake meal, 1.50; cotton seed meal, 1.50; cocoanut cake, 1.55; shorts, 1.45; oats, white Oregon, 1.90; oats, red California, 1.80; eastern Kaffir corn, 1.35; K. & F. corn

NEW YORK MARKETS.

SHARES AND MONEY.

[BY THE ASSOCIATED PRESS—A.M.]

NEW YORK, July 25.—The number of shares dealt in at the stock exchange today did not expand greatly over the total of yesterday, but the market broadened out in character, and gave evidence of substantial strength. Conditions abroad seemed to be primarily responsible. The threatening political outlook in Russia did not seem to disturb the feeling that the worst effects on the market had been met. There was a marked cessation of the pressure of liquidation from centers peculiarly affected by Russian conditions. The London market also enjoyed a brisk recovery incident to the final steps in the fortnightly stock market settlement there. Sterling exchange moved up at Paris, indicating an easing money situation. Discounts also receded at Berlin, but moved up at London, where the stock market settlement made an extra demand for money. The transcontinental railroad stocks led today's movement, but the dealings in that group fell far overshadowed in importance any other dealings in the market. The plan of financing the Pacific Coast extension of the St. Paul has been a subject of curious speculation for a long time past, and the announcement of the return from Europe of William Rockefeller was made to impart important results for the road from his contract with European financiers. The supposed development concerning the Harriman Pacific was even more vague, and ranged from an initial division on Southern Pacific to an absorption of St. Paul by Union Pacific. In the same way, the expected arrival in New York of James J. Hill and J. P. Morgan gave new life to the Great Northern and Northwest, on identity of the commission houses which conducted the largest transactions in these stocks lent an appearance of probability to the conjecture that insiders in the property were sharing the market operations. These stocks furnished the nucleus of the day's entire movement, which was largely sympathetic. The general market was much slower in moving upward than these selected stocks, but their leadership became effective as the day progressed, and it was seen that no important liquidation was attracted by the advance. Money on call continued easy, but rates for time loans over the end of the year were maintained. The better feeling in foreign market centers resulted in a decline in sterling exchange rates here. The demand expanded at the last with the lack of pressure manifest and the closing was active and strong at the top level, and with the leaders up from 1 to 3 points. Bonds were irregular: total sales, par value, $1,275,000. United States new 4s declined ¾ per cent. on call.

Boston Copper Market.

[BY PRIVATE WIRE TO FRED DORR & CO.]

BOSTON, July 25.—Feature in copper market is the advance in price of copper in London, showing that the recent depression was entirely speculative. Several of the Lake mines are having labor troubles. Except for this the copper outlook is without a flaw.

At Butte, Mont., the Parrott Mining Company was organized yesterday by Butte men, with a capitalization of $1,000,000. Divided into 500,000 shares. The new company owns eighteen acres of ground in the southeastern portion of Butte.

New York Money Market.

NEW YORK, July 25.—Close: Prime mercantile paper, 5½@6¾ per cent. Sterling exchange weak, at 4.82@4.85 1-30 for demand and at 4.82@4.83 1-30 for 60-day bills. Posted rates, 4.83@4.85, and 4.85½@4.86. Commercial bills, 4.81¾@4.81¾. Bar silver, 65¾. Mexican dollars, 50¼. Bonds—Governments, weak; railroads, irregular. Money on call easy, 2@ 2½ per cent.; ruling rate, 2½; closing bid, 2 per cent.; offered at 2½ per cent. Time loans easier on short maturities: 60 days, 2½@4 per cent.; 90 days, 4@4½; six months, 5½ per cent.

Closing Stocks—Actual Sales.

	Sales.	High-est.	Low-est.	Closing bid.
Adams Express	....	....	....	240
Amalgamated Copper	65,400	99	97¾	98¾
Am. Car & Foundry	1,900	35½	35	35½
Am. C. & F. pfd	100	100	100	99¾
American Cotton Oil	....	....	....	39¾
Am. C

SHIPPING.

PORT SAN PEDRO, LOS ANGELES.

ARRIVED—WEDNESDAY, JULY 25.

Steamer Roanoke, Capt. Dunham, from Portland via Eureka.

Steamer Wawona, Capt. Peasley, seven and one-half days from Marshfield.

SAILED—WEDNESDAY, JULY 25.

Steamer Bonita, Capt. Madsen, for Caspar.

Steamer Robert Searles, Capt. Pilts, for Ballast, in ballast.

Steamer Lucy, Capt. Peterson, for Umpqua River, in ballast.

IN PORT—WEDNESDAY, JULY 25.

Steamer Roanoke, Consolidated wharf.

Steamer Arctic, Crescent wharf.

Steamer F. Agnidor, S. P. wharf.

Steamer Lizabeth, S. P. wharf.

Steamer Catalina, Banning wharf.

Steamer Portland, Salt Lake wharf.

Steamer Minnie A. Caine, S. P. wharf.

Steamer Mahukona, So. Cal. wharf.

Steamer Henry Villard, E. K. Wood wharf.

Steamer W. H. Smith, Salt Lake wharf.

Steamer Meteor, S. P. L. Co. wharf.

Steamer H. D. Bendixsen, Kerckhoff-Cuzner mill.

Steamer Eldorado, E. K. Wood wharf.

Steamer James H. Bruce, Kerckhoff-Cuzner mill.

Steamer Endeavor, at Salt Lake wharf.

Steamer Alvena, S. P. L. Co. wharf.

Steamer Eric, Crescent wharf.

Steamer Wawona, E. K. Wood wharf.

TO LEAVE—THURSDAY, JULY 26.

Steamer Mahukona, Capt. Marsters, for Port Harford, in ballast.

Steamer Minnie A. Caine, Capt. Olsen, for Gaviota, in ballast.

DUE AT THIS PORT.

Schooner Charles F. Crocker, from Everett.

Schooner J. M. Griffith, from Port Hadlock.

Steamer C. S. Holmes, from Olympia.

Steamer G. W. Watson, from Aberdeen.

Steamer McKenzie, from Bellingham.

Steamer Lizzie Prien, from Bandon.

Steamer Salem, from Olympia.

The passenger steamer Cabrillo makes daily trips to Santa Catalina Island and return.

STEAMER "MOSQUITO" FLEET.

ARRIVED—WEDNESDAY, JULY 25.

Launches Fashion, Orient and Nellie, from Long Beach, with passengers.

Launch Alpha, Capt. Young, with sardines for Catalina Fish Company.

Launches Columbia, Boreich, and Victoria, with fish for local wholesalers.

SAILED.

Launches Fashion, Orient, San Diego and Nellie, for Long Beach with passengers.

Launch Alpha, Capt. Young, for fishing trip.

Eight sailboats for fishing banks, and returned with fish for local wholesalers.

TIDE TABLE FOR SAN PEDRO.

	High.	Low.
Sunday, July 29	12:58 p.m.	6:12 a.m.
" 27	0:28 a.m.	7:23 p.m.
	1:49 p.m.	7:44 p.m.
Friday, " 28	1:58 a.m.	7:35 a.m.
	3:18 p.m.	9:20 p.m.
Saturday, " 29	3:34 a.m.	8:58 a.m.
	3:59 p.m.	10:35 p.m.
Sunday, " 30	5:29 a.m.	10:10 a.m.
	4:58 p.m.	
Monday, " 31	6:25 a.m.	0:59 a.m.
	5:54 p.m.	11:21 a.m.
Tuesday, Aug. 1	7:20 a.m.	1:54 a.m.
	6:46 p.m.	12:21 p.m.
Wednesday, " 2	8:23 a.m.	1:35 a.m.
	7:36 p.m.	1:13 p.m.

PORT ITEMS.

WEATHER: Clear at 5 a.m.; wind southwest, velocity 13 miles.

The schooner Wawona, Capt. Peasley, arrived this morning, bringing 550,000 feet of lumber consigned to the E. K. Wood Lumber Company.

Capt. Ole Monson has been enrolled as master of the schooner Fred J. Wood.

Notice to mariners has been issued stating that Port Harford whistling buoy No. 1 has been established in forty-two feet of water in the prolongation of the line of the breakwater, and distant about six hundred feet from the northeast side of the rock at the outer end of the breakwater at Port Harford, San Luis Obispo Bay, Cal. Bearings: Avilla Rock, N. 2° E. from Los Obispo lighthouse, W.N.W. & W. from Fishermen's Rock, right edge, N.W.

Messrs. Barkentines Aurora and Thomas P. Emigh will complete loading lumber cargoes here for San Pedro the end of this week.

PORT LOS ANGELES.

ARRIVED—WEDNESDAY, JULY 25.

Steamer Santa Rosa, from San Diego.

SAILED—WEDNESDAY, JULY 25.

Steamer Alcazar, for Alcatraz Landing.

Steamer Santa Rosa, for San Francisco.

VESSELS IN PORT WEDNESDAY.

Steamer Alcazar, from Port Arena.

Schooner Mary Winkelman, from Olympia.

Schooner Wm. Nottingham, from Port Bragg.

VESSELS FROM FOREIGN PORTS.

Steamer Lucipara, Capt. Witt, 84 days from Japan.

Steamer Lorraine, Capt. Williams, 72 days from Antwerp.

Steamer Glenalvon, Capt. Henderson, 63 days from Newcastle.

Steamer Helene Blum, Capt. Gueinals, 31 days from Melbourne.

Steamer Nederland, 31 days out from Antwerp.

REAL ESTATE RECORD.

RECENT TRANSFERS.

WEDNESDAY, July 25, 1906.

Moody, lot 12, block 44, Inner Harbor tract, Long Beach, $10.

I S Metzler to J C Willmon, lots 27 and 31, block 8, town of Seabright, $10.

F K Shaw to G L Johnson, lots 12 and 13, block 4, Palm Island tract, $10.

Same to S P Minning, lot 14, block 4, same tract, $10.

E B Pierce to J W Wood, lot 9 of Frost's subdivision of part of lot 2, block H, San Pasqual tract, $10.

Sylvester Way to D Leishman, lot 18, Dr. Conger Home tract, $10.

T S Carson to J W Carson, lots 23 and 24, Kuhrts Bridge tract, $10.

Fred Orth to T F Fleming, lot 15, block 7, Berkeley tract, $10.

Pierre Dechance to E C Heath, lots 14 and 15, block 216, Inglewood, $1.

W J Remaley to W C Hendrick, part section 3, 1 south, 14 west, $100.

J S Freund to W A Murray, lot 1, Kaw tract, $475.

Park Land Co to L F Ewing, lot 16, block 15, Huntington Park, $10.

R R Edwards to F X Volk, lot 18, block 8, South Woodlawn, $10.

S C Armold to Marianne Morris, lot 57 of part of E N Fletcher tract, $350.

Equitable T & T Co to Sarah M Nance, lot 38, block 34, West Arlington Heights tract, $10.

John Schiegel to Thomas Conneally, lot 20, Melvy tract, $2100.

McCarthy Co to Angelina Lachmann, lots 5 and 6, block G, McCarthy Cos Fifty-fifth street tract, $10.

T Wiesendanger to Lizzie W Shenneman, lots 78 and 79, Alhambra Park tract, $10.

Camille Marquet to Algeiena Herman, part lots 5 and 6, block 24, East Los Angeles, $10.

M W Patrick to G D Wilson, lot 23, block 2, Central Park Front tract, $10.

W S Bryant to H Ley, lot 4, W S Bryant's resubdivision of lots 1, 22 and 24, block D, Easton, Eldridge & Co's subdivision of Menlo Park tract, $10.

E T Byram to Maude E Eves, lot 26, block 1, Glendale Grove tract, $10.

C L Bundy to E F Kinsel, lot 15, block K, Ocean Park Villa tract, $10.

T M Newell to E F Kinsel, all lot 13, block K, Ocean Park Villa tract, $10.

F M Caldwell to Wirsing, lot 22, block 7, Panorama tract, $450.

Park Land Co to T F Osborn, lot 13, block 4, Huntington Park, $10.

Charles Mallett to O E Hershey, lots 17 and 18, block 9, Howes tract, $10.

Maybelle Douglas to Maud E Douglas, lots 1 to 5 inclusive, and A and B, Hazard tract, $1.

L A Improvement Co to W H Henderson, lot 13, block G, Glassell's subdivision of lot 6, block 29, H S, $1.

O S Bond to Willis Marks, lot 75, Grider & Hamilton's Lennia Park, $400.

C L Fuller to T Capone, lot 286 and part lot 290, Alexander Weill tract, $10.

Elmer Thomason to C W Richardson, part section 25, 1 north, 10 west, $1600.

F E Shaw to W J Fisher, lots 1 to 4, 13 to 16, block 197, Magnolia tract, $10.

J F Roth to Annie I Like, lots 20, 22, 24, 26, 28, 30, 32, 34, blk 41, Oak Glen trt (prop not in L A Co.)

S D Rosenbaum to Oak Knoll Co, lots 10, 17, 22, 27, 30, 31, 36, 41, 58, Oak Knoll, $10.

Margaret A Banks to Mary Insslee, part lot 10, G W Morgan's resub of lots 20, 21, 22, 23, 25, 36, 37 and 38, blk O, Painter & Ball's add to Pasadena, $10.

Oak Knoll Co to Mary E Insley, lot 2, Madison Ave Hgts, $10.

Harriet L Stratton to C H Stratton, lot 6, J G Miller and I G Ziegler, sub of Central portion of lot 4, blk I, San Pasqual trt, $10.

San Pedro Land Co to A P Caillaud, lot 24, blk 2, Arcadia Park trt, $100.

Same to John Fer, lot 24, Peck's sub of part of lot 14, Gaffey & Ward's sub of Esperanza Tract, $10.

J F Bartow to John Bullard, lots 21, 22, blk 4, Bartow trt, $10.

W L Cuthbert to Laura L Wilkins, lot 13, blk 1, Alta Vista trt No 2, $10.

Albert Mercer to Sarah A Stewart, lot 48, S Palmateer's sub of lot 6 and S ½ of lot 5, blk K, San Pasqual trt, $10.

C W Patterson to H C Dewey, lot 3, Brewer's sub of lot 1 and N ½ lot 2, blk B, Bailey & Bishop's sub of lots 3, 4, 5, 6 and 7, Pomona L & W Co's sub of Gingham trt, $10.

B Linnastruth to G M Simpson, part see 34, 1 N 8 W, $1000.

Alexander Gunn to Richard Arenz, lot 86, Towner Terrace trt, $10.

Crown City Inv Co to H W Mellen, part lot 5, resub of E portion of blk 2, La Fuente Place, $10.

T Ud et T Co to Lizzie Rheingans, lot 28, blk 11, South Woodlawn, $10.

H M Johnson to E J Cotino, lots 5 and 6, H H Johnson trt No 2, $10.

Susan Houch to Isabella H Austin, lot 3, J A Gates sub, $1150.

John Crosby to Charlotte O White, portion of blk 201, Macley Rancho Ex Mission of San Fernando, $10.

George Osgoodby to John Osgoodby, part lot 72, blk G, Gem of Pomona Cem Assn, $150.

J J Charnock to J L Blanchard, lots 1 and 2, blk K, Vawter's Ocean View trt, $10.

E A Hamilton to Theresa Johnson, lot 19, blk B, Wilshire Blvd Hgts, $10.

H C Jensen to Jennie R Cox, part lots 44 and 45, Westmoreland Hgts trt, $10.

C F Stewart to A Mercer, part of lot 6, blk B, San Pasqual trt, $10.

Lafayette Williams to M Fawcett, part lot 4, blk 29, Whittier, $2700.

Redondo Imp Co to Lillian Owens, lot 41, blk 132, Redondo Beach, $10.

Ger Amer Bank to Peter Kraczulnas, lot 430, 4th st Bridge trt, $10.

J J Maechtlen to W O Peck, lot 8, R 16, Alhambra add trt, $10.

W O Peck to C J Balfour, lot 83, Valencia Terrace trt, $10.

M A Fairly to J S Perry, lot 14, Hostetler's add to Covina, $10.

G P Thresher to L A Bldg Co, lot 21, blk B, resub of part of blk B, Kohnebec trt, $10.

T W Sargent to C O Power, part lot 2, Doyle trt, $10.

D A Vail to Effie E Lanphelmer, lot 193, Clark & Bryan's Bungalow Row, $3300.

Effie E Lauphelmer to William Lauphelmer, lot 193, same trt, $300.

Santa Monica L & W Co to G Latimer Bradshaw, lot 18, Westgate Acres, $10.

Jennie Lemon to C G Wilcox, lot 18, block A, Johnson tract, $10.

P A Stanton to G W Van Alystyne, undivided ¼ interest in lots 170 to 185 inclusive, resubdivision of Kellar tract, $10.

Ada M Legge to Martin C Decker, lot 7, block A, Johnson tract, $10.

Alpine Springs Land and Water Co to Kate R Hisch, lots 4, 7, 8, block 27, Tierra Bonita being in section 6, 5 north, 16 west, $10.

J R Cocke to A C Balch, lot 215, Ocean Beach subdivision, $10.

Merchants' Trust Co to J S Flammer, lot 11, block 2, and lot 1, block 3, Mesa La Ballona tract, $10.

Title Insurance and Trust Co to A F Luts, lot 11, block 9, Alamitos Bay tract, $10.

Western California Land Co to Rosa Fieber, lot 5, Harry Jackins Arlington Heights tract No. 2, $10.

H C Jensen to George Karstens, lot 16, Westmoreland Park tract, $10.

Chapman Bros Co to W L Snell, lot 18, block 3, Normandie Square tract, $10.

W A Lazarevich to Redondo Improvement Co, lot 14, block 2, Mrs F C Mellus, in Pacific Salt Works tract, $1.

Lula N Hinton to C W Hosmer, lot 17, replat of Grand View tract, Sierra Madre, $10.

Azusa Avenue Baptist Church to A P Griffith, lots 46 and 47, block 52, Azusa, $300.

J M Pithado to J B Pitblado, lots 11 and 12, block 87, San Pedro, $10.

J A Stitt to J M Herndon, lot 19 and part of lot 11, J T Youngs subdivision of southwest ¼ of lot 5, Marengo tract, $10.

A P Johnson to O T Johnson, lots 16 and 28, Orange Heights, $10.

P Sandberg to Minnie E Sandberg, part of lot 10, block U, Garvanza addition No 1, $10.

F B White to Louis Mairot, lot 63, East End Terrace, $10.

Eugene Cordeau to J S Bowen, lots 31 and 53, block 206, lots 10 and 11, block 204, Inglewood, $10.

G H Peck to Christopher Opp, lot 29, block 58, San Pedro, $10.

Bank of San Pedro to Frank Nelson, lot 7, block 5, Pecks subdivision of blocks 5 and 6, Palos Verdes tract, $10.

Chas Drieriss to A Scala, lot 9, Peck's subdivision of west 430 feet of block 5, Rudecinda tract, $10.

H L Bergen to Judson Burlingham, part farm lot 42, Alamitos tract, $10.

Golden State Realty Co to Julia Brooks, lot 97, block A, Golden State Co's Lincoln tract, $150.

John S Jones to C G Reily, lot 3, block A, of Blanchards subdivision of part of lot 3, block 75, Hancock's Survey, $10.

DAILY REPORT OF ORANGE MARKETS.

[BY DIRECT WIRE TO THE TIMES.]

PHILADELPHIA, July 25.—[Exclusive Dispatch.] Two cars were sold at auction here today. The market is firm on good stock, but weak on small sizes.

VALENCIAS.

Avgrages.

Sunshine Grove, ch, J. F. Bowen..$4.70
Partridge, xch, C.C.U., Pacoima. 3.60
Sunrise Grove, std, J. F. Bowen.. 3.55

LEMONS.

Partridge, xch, C.C.U.. Pacoima. 3.85

Foreign Lemon Sale.

NEW YORK, July 25.—[Exclusive Dispatch.] Twenty-seven thousand boxes of Sicily lemons were sold at auction here today. The market is very strong. Verdellis were unchanged. Fancy Sicily lemons, 300s, brought $3.50@3.75; choice 300s, $2.75@3.00; fancy 360s, $3.00@3.25; choice 360s, $1.75@2.50. The next sale will be Thursday, when 15,000 boxes will be offered.

Local Citrus Movement.

Shipments of citrus fruits from Southern California for July 24 consisted of 27 cars of oranges and 9 cars of lemons. This makes a total for the season to date of 24,299 cars, of which 3185 cars were lemons. For the same period last season 28,198 cars were shipped, of which 3475 cars were lemons.

BROWN'S SNAP GAME.

(Continued from First Page.)

gates to the Congressional District Convention, according to Assembly districts, is as follows:

Sixty-seventh Assembly District—To that portion thereof, to-wit, the city of Pasadena, in which the primary election law is mandatory, 5; to all that portion of said assembly district outside the city of Pasadena, 5.

Sixty-eighth Assembly District—To all that portion of the city of Los Angeles county lying within said district, 14.

Sixty-ninth Assembly District—To all that portion of the city of Los Angeles lying within said district in which the primary election law is mandatory, 4; to that portion of the city of Pasadena lying within said district, in which the primary election law is mandatory, 5; to all that portion of the county of Los Angeles lying within said district and outside the cities of Los Angeles and Pasadena, 11.

Seventieth Assembly District—To all that portion of the city of Los Angeles lying within said district, in which the primary election law is mandatory, 9; to all that portion of the county of Los Angeles lying within said district and outside the city of Los Angeles, 10.

Seventy-first Assembly District—To all that portion of the city of Los Angeles lying within said district, in which the primary election law is mandatory, 13.

Seventy-second Assembly District—To all that portion of the city of Los Angeles lying within said district, in which the primary election law is mandatory, 12.

Seventy-third Assembly District—To all that portion of the city of Los Angeles lying within said district, in which the primary election law is mandatory, 13.

Seventy-fourth Assembly District—To all that portion of the city of Los Angeles lying within said district, in which the primary election law is mandatory, 16; to all that portion of the county of Los Angeles lying within said district and outside the city of Los Angeles, 8.

Seventy-fifth Assembly District—To all that portion of the city of Los Angeles, in which the primary election law is mandatory, 14.

OTHER PROVISIONS OF CALL.

"Outside of the cities of Los Angeles and Pasadena the delegates to the Congressional Convention will be elected at large by Assembly Districts and portions of Assembly Districts, according to the apportionment hereinbefore set forth.

"For the purpose of electing said delegates a primary election shall be held throughout each of said Assembly Districts, or portions of Assembly Districts, on Thursday, August 2, 1906, between the hours of 1 o'clock p.m. and 5 o'clock p.m., and the candidates receiving the highest number of votes cast throughout each Assembly District, or portion of Assembly District, shall be the delegates therefrom to the said Congressional Convention.

"For the convenience of those desiring to vote at said primaries, polling places will be opened in every precinct in each Assembly District, or portion of an Assembly District, except that in incorporated towns consisting of more than one precinct and a few other cases lying precincts whore there will be no serious inconvenience to voters, there will be a common voting place; that the towns and precincts to which this provision shall apply are in detail as follows—and no others—to wit:

Sawtelle, precincts Nos. 1 and 2; Pomona City; Whittier City; Azusa precinct and city of Azusa; Covina precinct and Covina city; Monrovia city; Downey, precincts 1 and 2; Long Beach city; Lamanda, precincts 1 and 2; Compton precincts 1 and 2; Redondo city; San Pedro city; Santa Monica, precincts 1, 2, 3 and 8; Santa Monica, precincts 4, 5 and 6; National Military Home, Santa Monica precinct No. 7 is in the Sixty-seventh Assembly District, and will have a separate polling place. Voters in that portion of Lamanda Park recently annexed to the city of Pasadena may vote at the Lamanda polling place."

HARD WORK AHEAD.

The task now before Mr. Mathews is to find his men in each Assembly District; secure a meeting of Republicans to agree that these names shall be voted for at each polling place in the district; have his tickets printed and circulated, and be ready for the primary election on next Thursday. It is a big week's work.

Managers of the Mathews campaign were looking up the law last evening. They said their comments would come later.

LUTHER BROWN GRINS.

"The call is perfectly satisfactory to me," said Luther Brown (who prepared it) last evening. "If the other side doesn't like it, I call it base ingratitude on their part. Of course," Luther added with a wink, "they could not expect me to give McLachlan the worst of it."

CASE OF DISGRACE.

Charged with allowing his pretty wife to remain in a house of prostitution, Charles H. Earnest, a waiter at the notorious Imperial, must answer to the Superior Court. Bail was fixed by Justice Rose at $1000. Mrs. Earnest took the witness stand yesterday and testified that her husband had known she was in a house of ill-fame. She said it was necessary in order to keep the couple on their feet that she should get money. Earnest, according to testimony given, earns $8 a week, and this is not enough to keep the two.

Dressed in a white shirt waist, sailor hat and black walking skirt, Mrs. Earnest, who is a decided blonde, looked fresh and pretty as she told the sad details of her story. With her husband she was arrested recently and fined $25 for vagrancy. Now Earnest must answer to a more serious charge.

Letters which passed between Earnest and his wife while the latter was at a dive will be offered in evidence when the case comes to trial. One in particular, which has a footnote from the husband promising that he will not ask the woman to remain in such a place if she will return to him, has a special bearing.

The husband has worked at the Palace and at Casa Verdugo as a waiter, and claims he has had a hard time making a living.

WILDERNESS A PARADISE.

Glidden Trophy Tourists Find Best Roads of Tour in Wildest Parts of Maine's Forests.

[BY DIRECT WIRE TO THE TIMES.]

WATERVILLE (Me.) July 25.—[Exclusive Dispatch.] Sixty-one automobiles in the Glidden Trophy tour to the White Mountains today pierced the wildest regions in the forests of Maine and the two hundred and fifty passengers discovered to their surprise and delight a paradise for automobiling.

In the midst of vast tracts of dense-ly-wooded land without any other evidence of civilization for distances of many miles, the automobilists from more progressive States traveled over roads that would put the blush of shame to the principal highways of New York State.

Of the ten traveling days in the contest to this point, today was the first that bore any relation to a pleasure tour.

At the convention of the Beta Theta Phi Fraternity in Denver, W. A. Hamilton of Chicago, a graduate of Northwestern University, was elected president, succeeding Willis O. Robb of New York

Geo. P. Taylor
Tailor and Haberdasher

Stylish Summer Woolens

White serge, white flannel and fancy flannels in very light shades are very much in demand for men's suits just now.

You'll find our display of these fabrics unequaled. We invite your inspection.

No. 525 S. Broadway
New Taylor Bldg.
Merchant's Tailoring Dept., Second Floor

CONSERVATISM THE KEYSTONE

Misplacing a single valuable paper may occasion you untold trouble and loss. Renting a private box in our Safe Deposit Vaults will safeguard you against such a contingency at a very small cost.

Equitable Savings Bank
N. E. Corner First and Spring

Interest Compounded Semi-annually by the
Occidental
TRUST AND SAVINGS BANK
3 per cent. paid on ordinary accounts.
4 per cent. paid on term deposits

N. W. Corner First and Broadway

Extra trousers never come amiss.

The hotter the day, the cooler you want to be clad.

The new summer trouserings are here—scores of them.

Most any weight you want.

Today's a good day to leave your order.

Gordan tailoring means all that style and comfort imply.

It means right prices.

B. Gordan
Tailor and Draper
104 South Spring

WHATEVER YOUR NEED OF A VEHICLE WE HAVE ONE FOR IT.
We build, repair and refinish RUBBER TIRES $12.50 UP.
ADVANCE BUGGY CO
Factory—3000 Central Ave. Repository and Salesroom 380-386 S. Los Angeles St. Home 24786. South 2189.

Children's Shoes. Standard Makes. Close Margin Prices.
C. K. Baker
320 South Spring Street

Clearingbouse Banks.

NAME	OFFICERS	
American National Bank, S.W. Cor. Second and Broadway.	W. F. BOTSFORD, Pres. T. W. PHELPS, Cashier	Capital...$1,000,000 Surplus and profits $110,000
National Bank of California, N.E. Cor. Second and Spring.	JOHN M.C. MARBLE, Pres. J. E. FISHBURN, Cashier.	Capital...$200,000 Surplus and profits $250,000
State Bank and Trust Company, N.W. Cor. Second and Spring.	JOHN E. MARBLE, Pres. A. C. HARPER, Cashier.	Capital... Surplus and profits $60,000
First National Bank, S.E. Cor. Second and Spring.	J. M. ELLIOTT, Pres. W.T.S. HAMMOND, Cash'r.	Capital...$1,250,000.00 Surplus 250,000.00 Undivided Profits.. 1,187,747.91
The National Bank of Commerce in Los Angeles N.E. Cor. Sixth and Spring Sts.	F. M. DOUGLAS, Pres. CHAS. EWING, Cashier.	Capital....$200,000 Surplus....$ 20,000
Citizens' National Bank, N.E. Cor. Third and Spring.	R. J. WATERS, Pres. A. J. WATERS, Cashier.	Capital....$200,000 Surplus and profits $150,000
Broadway Bank & Trust Company, 205-10 S. Broadway, Bradbury Bldg.	WARREN GILLELEN, Pres. R. W. KENNY, Cashier.	Capital....$250,000 Surplus and undivided profits $150,000
Central Bank, N.E. Cor. Fourth and Broadway.	WILLIAM MEAD, Pres. W. C. DURGIN, Cashier.	Capital....$100,000 Surplus and profits $100,000
Commercial National Bank, of Los Angeles, 425 S. Spring St.	W. A. BONYNGE, Pres. C. N. FLINT, Cashier.	Capital....$200,000 Surplus and undivided profits $34,000
Farmers and Merchants Nati. Bank, Cor. Fourth and Main Sts.	I. W. HELLMAN, Pres. CHAS. SEYLER, Cashier.	Capital...$1,000,000 Surplus and profits $1,400,000
Merchants' National Bank, N.E. Cor. Second and Main.	HERMAN W. HELLMAN, Pres. W. H. HOLLIDAY, Cashier.	Capital....$200,000 Surplus..$250,000

4% INTEREST PAID ON SAVINGS DEPOSITS
CONSOLIDATED BANK
124 SOUTH BROADWAY CHAMBER OF COMMERCE BLDG.
GET A BANK ACCOUNT. ONE DOLLAR WILL OPEN AN ACCOUNT. NO TROUBLE TO ANSWER QUESTIONS.

Trust Companies.

Title Guarantee & Trust Co.
INCORPORATED OCTOBER, 1895.
Authorized Capital $500,000.00
Surplus $170,000.00
S. E. Corner Broadway and Franklin Street.
OFFICERS AND DIRECTORS:
Jno. D. Pope ..... President
E. W. Sargent ..... Vice-President
L. C. Brand ..... Secretary and Treasurer
H. E. Huntington. R. H. Howell. H. W. Hellman.
W. L. Graves. F. W. Botsford. H. J. Woollacott.
W. J. Doran. W. H. Holliday.
Insure and guarantee title; act as trustees, guardians and executors; hold title to property for individuals or corporations; accept all kinds of escrows pertaining to real property.

TITLE INSURANCE & TRUST CO.
Corner Franklin and New High Streets
CASH CAPITAL AND SURPLUS $791,244.68
Issues Policies of Title Insurance Acts in All Trust Capacities
Issues Certificates of Title TEL. EXCHANGE 12

Bonds and Investments.

WILLIAM R. STAATS CO.
Municipal —BONDS— Corporation.
LOS ANGELES 351 S. Main Street
At Prices to Return Investors from 4 to 6 per cent.
PASADENA 6 S. Raymond Avenue

Home Phone 4465
Cox Investment Company, Inc.
CAPITAL, $50,000.00
432-433 Citizens National Bank Bldg.
CAREFULLY SELECTED MINING AND INDUSTRIAL SECURITIES
Los Angeles, Calif.

More money in Nevada Stocks at present prices than in any other investment. Get in at the bottom on good Mining Stocks. We will show you how.
Southern Nevada Brokerage Company,
219 Citizens National Bank Bldg.

SNOWBALL SULLIVAN CO.
Stocks—Bonds—Real Estate
12 No. RAYMOND AVE. PASADENA, CAL.

LUTHER H. GREEN Bonds and Stocks
429-430 Pacific Electric Bldg. Main 984; Home 5492

WE SELL GUARANTEED MINING STOCK
We buy and sell Mines. Send for sample copy "Standard Copper News"
The General Securities Co. Suite 308 Pacific Electric Building, Los Angeles, Cal.

C. E. Crary Co. Established 1899.
Buy and sell Eastern and Local Stocks and Bonds
320 Bradbury Building Home Exchange 1468

50% Advance In Keystone Fireproof Cement Co. Stock this week. BUY NOW.
W. G. YOUNG & CO., 712 Union Trust Bldg.

L. C. TORRANCE
BONDS AND STOCKS
Phones—Home 5797. Main 3038
512 Mason Building Fourth and Broadway

NOTICE!
The German Savings and Loan Society
begs to inform its depositors that it has resumed business at its old quarters,
NO. 526 CALIFORNIA ST., SAN FRANCISCO,
and is now receiving Deposits and making Payments as heretofore.
THE DIVIDEND TO DEPOSITORS
for the six months ending June 30th, 1906, was at the rate of 3.60 per cent. per annum.

WE 3 Per Cent. On 30 Day Certificates Ask Us About Them
PAY 4 Per Cent. Compounded Semi Annually On Savings Deposits
HOME SAVINGS BANK 152 N SPRING ST CORNER COURT

A home for you on monthly payments, and you share in the profits, thus you pay out the sooner. One of our various plans will probably suit you. We will gladly tell you about them if you give the opportunity. At Mason Operahouse entrance is our office, 125 S. Broadway.
FIDELITY SAVINGS AND LOAN ASSOCIATION.
G. H. WADLEIGH, Secretary.

METROPOLITAN BANK AND TRUST CO.
Owned by the stockholders of the First National Bank.
N.W. COR. SPRING & SIXTH STS. LOS ANGELES.

WHOLESALE HAY BOTH PHONES 1200 L. A. Hay Storage Co
Offices are moved to Hay house 1620 East 7th St., near Alameda

The best "brain food" is the food that keeps your veins and arteries fullest of red corpuscles.

You *think* with your blood.

Mental activity draws the vital fluid to the brain, and your mental *ability* depends upon the quantity and quality of it.

Apitezo

is a real "brain food" because it is a perfect body food—it produces an abundance of rich, red blood because it contains a proper proportion of *every* needed food element.

And it supplies the system with a natural tonic in the form of energy-creating courage, giving vegetable iron.

Apitezo in substance is a perfect food, better for you than beef or eggs. In form it is a crisp, delicious cereal that will do good and taste good to everyone from baby to grandpa. Serve with milk or cream as preferred.

Put up in two forms, Apitezo Biscuits and Apitezo Grains; the quality is the same in both.

Sold by grocers everywhere.

AT Desmonds
$5.00
Panama Hats formerly $7.00 and $8.00 values
25 per cent Reduction on Summer Suits
Corner Spring & Third Streets

Edison Phonograph
$10, $20, $30, $50
New Gold Moulded Records 85c; no scratch; will play 2000 times. Easy payments.
EDISONIA TALKING MACHINE CO.
223 S. Main St., Los Angeles. Home 9121

Brokers
sell real estate and use loan money on Real Estate at Broker's (wealthy make loans on listed stocks and bonds) Commercial papers and Customers' loans (open for investment) Real and all Securities would first get started through Opening Half Carnes Easy Salon Pocket Book
The Bank of Southern California
7th & Broadway J. B. Tuthill, Mgr.

Announcement
The public is hereby advised that Prof. H. Russell Burner, M.D.'s new Temple of Health and the offices of the Los Angeles Sanatorium and California radium, milk and rest cure, with its attendant Post-graduate college for nurses, will be opened on the fourth floor of the Pettebone Building, 312-314 S. Broadway, on August 1, where Dr. Burner's lectures will be resumed.
The temporary offices of Dr. Burner's enterprises are at No. 303 S. Hill st., corner Third. Home telephone 8219.
Los Angeles Sanatorium and California Radium, Milk and Rest Institution
is located on the corner of E. Fourth and St. Louis sts., opposite Hollenbeck Park. Telephone 41286.

HARDESTY'S LEMON / HARDESTY'S VANILLA
Cut your baking bill ½ by using Hardesty's Lemon
It's stronger Lasts longer
HARDESTY'S VANILLA / HARDESTY'S LEMON

Angelus Copper Mining & Milling Company
Subscription Books Now Open
707 Union Trust Bldg.

NEWMARKET
Buy Your Meats at This Clean Market
522-4 SOUTH BROADWAY

GOOD Shoes Cheap
Le Sage Bros.
THE POPULAR SHOERS
433 South Broadway

Legal.

TO WHOM IT MAY CONCERN: I HEREBY give notice of my intention to buy the Tunnel Cyclery, No. 825 West Third street, Los Angeles, Cal., from Zeiger & Smith. Any claims against said company must be presented by noon, July 30. H. B. NELGNER.

2 More Days : HALF-YEARLY CLEANUP SALE : 2 More Days

75c Silk Gloves 50c

Women's 2 clasp silk gloves, black, white and all colors; have 3 rows of embroidery on back and have double tipped fingers reduced from 75c for Thursday to.. **50c**

$2.00 Linen Parasols $1.50

Women's white linen parasols with hemstitched borders, and embroidery insertion; have natural wood handles, just the thing to wear with the white shirt waist suits; $2.00 values, special Thursday **$1.50**

Hamburger's
SAFEST PLACE TO TRADE

75c and 85c Lisle Vests 59c

An assorted lot of 70 dozen women's swiss ribbed lisle vests, white, pink or blue, with hand crocheted yokes and silk medallion centers. Also Jersey ribbed pants, white only, with lace trimmed bottoms. Choice Thursday..... **59c**

75c Lisle Hose 37c

A big lot of women's plain black, gauze lisle hose, with the instep embroidered with silk in a big variety of floral and fancy patterns; are excellent wearing hose, worth 50c and 75c. Choice Thursday..... **37c**

Cleanup Sale of Shirt Waist Suits

Three Phenomenal Offerings for Thursday

You may not think that you need them, but at the price quoted you certainly can afford them and should purchase at least one more suit to fill out the season. Such bargains are exceptional and possible at no other store than Hamburger's.

$15.00 SHIRT WAIST SUITS. Women's linen shirt waist suits; plain white; trimmed on waists and skirts with an excellent quality of embroidery and finished with hemstitching. These suits are correct in style, perfect in fit and finish and have sold to now at $15.00. Specially priced for Thursday at $6.95. **$6.95**

$16.50 WHITE LAWN SUITS $9.95

White Lawn shirt waist suits; both waist and skirt trimmed with embroidery panel fronts and Valenciennes lace insertions; the waist has three-quarter sleeves and the sale price is less than you would pay any dressmaker to make a suit with an equal amount of labor necessary to produce this one. They have been reduced for the Cleanup Sale from $16.50 to ... **$9.95**

$20.00 LINGERIE WAIST COSTUMES $14.95

The handsome lingerie shirt waist costumes; elaborately trimmed on waist and skirt with German Valenciennes lace in a handsome design. They are the most stylish wash suits of the season, good enough for party or evening wear, and earlier in the season sold readily at $20.00. Now reduced for a Cleanup Sale leader Thursday **$14.95**

Sale of Shirt Waists

Attractive Cleanup Sale Offerings

$1.50 WHITE LAWN SHIRT WAISTS. Pretty shirt waists that are actually reduced one-half in price; are of a good quality Lawn; trimmed with allover embroidery in panel shape and finished with lace insertion; the neck and sleeves are trimmed with tucks. The waists are all new and stylish and will be a special leader for Thursday only at 75c. **75c**

$2.00 WHITE LAWN WAISTS 98c.

White Lawn shirt waists; six styles to select from; trimmed with excellent quality embroidery and lace insertions; are in all the wanted patterns and every garment nicely finished. Have sold to now at $2.00. Priced for the Cleanup Sale Thursday at **98c**

SECOND FLOOR.

$2.50 WHITE LAWN WAISTS $1.50.

Of fine sheer white Lawn in all the leading styles; including the Peter Pan or college blouses than which nothing is more serviceable, cooler or comfortable. There are no such waists in any other store and we have sold them regularly at $2.50. Choice Thursday **$1.50**

Choice of These $15.00 Enameled Iron Beds at $10.00

We have ten sample beds exactly as shown in illustration. Most of the regular prices have been $15.00; a few of them have been higher. No such offer has been or could be made in the city by any other store and on Thursday they will all be on special sale. Every one has the finest finished enamel baked on the same as China enamel in hot ovens, thus preventing chipping and keeping them in high gloss finish. The colors are white, ivory, blue, moss green and Empire green; also the French Vernis Martin finish, giving the appearance of an all brass bed. These beds have all steel chills and joints that do not break; have adjustable castors, and are finished with brass mounts, balls and vases. The brass parts are so lacquered that they will never tarnish. Several of the beds are in three-quarter size but most of them are full double bed size. Bring this ad. with you for you can pick them out as illustrated, on Thursday, only, at choice **$10.00**

BASEMENT.

Cleanup Sale White Fancy Wash Goods

25c DOTTED SWISS 20c.

A very fine quality of dress Swiss; the patterns in three size dots. The dots are so firmly woven that they will not pull out in laundering and is a grade that has sold all season at 25c.

FANCY CORDED MADRAS 20c.

This pretty material is in a number of unique designs on a corded striped mercerised Madras; all white; has been much in demand for boys' blouses and women's shirt waists; will give unlimited service.

FANCY CHECKED NAINSOOK 20c.

A very stylish material for women's waists and the patterns are even or broken checks; has been one of the best sellers all season at 25c and is now priced at a reduction of 20 per cent.

WHITE PERSIAN LAWN 20c.

A splendid value in Persian Lawns; fine and sheer; much wanted for white waists and dresses; will not full up in laundering and is a very special value.

40-INCH WHITE LAWN 20c.

Another great value in white lawn; full 40 inches wide; made of an even strong thread that ensures the greatest service and perfect laundering; is a width that cuts to best advantage and is much underpriced.

Cleanup Women's Fixings

$2.00 LINGERIE WAIST PATTERNS 49c

Of sheer swiss, batiste or India linon, some with paneled effect fronts; others with medallion insets of Val. lace and embroidery; values to $2.50.

75c CHIFFON AND SILK BATISTE 15c

Silk chiffon, silk mull and silk embroidered batiste; 22 in. to 45 in.; good assortment of colorings; regularly worth up to 75c a yard.

$1.00 VEILS AND SCARFS AT 35c

Face veils and hat drapes of silk lace, chiffon and silk tissue; in black and colors; also silk batiste scarfs, cream grounds with pompadour figures; values to $1.00.

75c WOMEN'S NECKWEAR, CHOICE 15c

Stocks, tabs, turnovers and ties of silk, lace and wash materials; some tailored effects; some embroidered; others lace or braid trimmed; values to 75c.

75c NEW SILK RIBBONS 25c

Taffeta, messaline, louisene and gauze ribbons, width to 6 in. black, white and pastel colors, fancy stripe, dresden or pompadour figures; values to 75c.

$2.50 EMBROIDERED FLOUNCING, YARD 69c

Swiss, batiste and India linon flounces; up to 45 in. wide, eyelet and embossed floral designs; regularly worth up to $2.50 a yard.

ART PIECES 98c

One lot of embroidered art pieces, consisting of table tops, 32x32 or 36x36 in. hemstitched and embroidered corners. Also bureau scarfs 18x54 in. hemstitched with embroidered ends.

BATH MATS

One lot of bath mats, 24x36 in. size; in light blue, red, green and navy, with the words "Bath Mat" woven in the center; are of excellent weight.

45c Tinsel Belts 25c

Novelty tinsel belts; something entirely new; are in plain and fancy colors, finished with nickel buckles; are positively worth 45c; priced for Thursday only at choice 25c.

45c "Jicky" Extract guaranteed genuine imported perfume, made by Guerlain, Paris. Special, ounce **65c**

Light weight, water proof Shirt waist and Dress Shields; in all sizes, and worth to 20c; choice a pr. **5c**

25c Tetlows Favorite Foot Powder; a safe, certain and rapid cure for tender feet; sprinkle top can at **10c**

Sewing Machine Needles; all makes and sizes; of best steel; 3 packages of 6 needles each Thursday at **10c**

25c "BATHASWEET" in sprinkle top can; a luxury for the bath and will soften hard water; special Thursday **12½c**

15c Frilled Side Hose Supporters; with patent grip and in all colors; choice Thursday, pair **10c**

Cleanup Floor Coverings

UNION WOOL INGRAIN RUGS

These are the choicest floor coverings for dining rooms or beach cottages; are copies of the finest all wool goods; perfectly reversible; will give the service of 2 rugs; and the sale price is less than the cost of common cotton.

$3.50 7½x9 ft. rug $3.09
$4.50 9x9 ft. rug $3.89
$5.50 9x10½ ft. rug $4.25
$6.00 9x12 ft. rug $4.89

$7.50 KASHMIR RUGS AT $6.00

Are 6x9 ft. size and the nearest in weave and appearance to body brussels; are in a pretty delph blue and white; in bokhara effect; are perfectly reversible and serviceable for bed rooms or reception halls.

75c WOOL INGRAIN CARPET 59c

Heavy fine wool ingrain carpet, closely woven, handsome colorings; the very newest patterns, and are much desired for use in bed rooms.

25c HEAVY CHINA MATTINGS 19c

Are perfectly reversible and seamless, with heavy corded edges, and are in small or large checked patterns; choice of several colorings; special for Thursday only.

BLEACHED CRASH 8 1-3c

A very absorbent full bleached crash toweling; soft finish and just the thing for roller towels or tea cloths; good value at 12½c.

"INDIAN HEAD" 12½c

Bleached, soft finished "Indian Head" suiting; full yd. wide, launders better and wears just as well as linen; on sale at 12½c.

Cleanup Sale Si... and Dress Goods

$1.00 BLACK PEAU DE CYGNE

About 250 yards of 27-inch all ... Peau de Cygne that is regularly ... $1.00 and now offered at only ... third value; is an excellent ... mellow lustrous finish; firm ... and particularly desirable for ... waists; every thread pure silk. ... priced for Thursday only.

75c MOHAIR SUITINGS ...

A very special offering of one hundred ... of the best 75c Mohair Sicilians; ... wide; an ideal fabric for suiting ... traveling and bathing suits. ... are navy, gray, brown, tan, green, ... black; bright silky finish; very ... durable and is priced for Thursday ... about one half value.

$2.00 ROUGH PONGEE SILKS ...

The remainder of our entire stock of ... Pongee suitings of one thousand ... lengths ranging 3 to 18 yards ... best known makes of $1.25, $1.50 and ... values; are in 4 complete ranges of ... ings; every thread pure silk and just ... is wanted for coats and suits; 36 ... ches wide. Special Thursday on ... table. Without reserve at 49c a yard.

$1.25 BLACK CREPE DE PARIS ...

A pure silk and wool material that ... woman admires; is one of the most ... ionable silks and wool materials ... for fall; is light weight; a deep, ... black; soft draping material and ... the very best of service; is 42 inches ... and specially priced Thursday.

Sale of Refrigerators

Another carload of "Pilgrim" and "Maine" refrigerators just received. These are positively the best makes of refrigerators and we have already sold two full carloads this season. They are so constructed as to give the most closet room and the ice chambers are so thoroughly built that you will save at least one-third every month on your ice bill than you would by using any other make of refrigerator. The prices are from 20 to 25 per cent. less than their worth, and are far superior to any other refrigerators at one-fourth higher prices elsewhere in the city. Every family needs a refrigerator and we can supply the demand, whether for a small or a large one, as as also for the uses of hotels, grocers and butchers.

Ice Picks. Good steel point, wood handle, at.....10c

Classic Ice Shaver.....39c

Refrigerator Pans—Made of galvanized steel 25c

3 Gal. Water Cooler—Nicely finished $2.25

4-Quart White Mountain Ice Cream Freezer.....$2.95

"PILGRIM" HARDWOOD ICE CHESTS

Made of the best material, carefully finished in rich, dark golden oak, lined throughout with metal and fitted with heavy galvanized steel shelves and ice racks; depth 24 inches; and stands 37 inches high. SALE PRICE **$14.95**

"PILGRIM" HARDWOOD ICE CHESTS

A better chest than the "Pilgrim" hardwood cannot be made; finished in rich, dark golden oak; ice can be placed in the center and on the shelves at the ends, or the ice at one end and food at the other; fitted with heavy galvanized steel shelves and ice racks. SALE PRICE **$12.95**

"PILGRIM GRAND" BUTTER AND GROCERS' REFRIGERATORS

Made of hardwood with plain raised panels; the middle provision chamber doors are fitted with clear, double-thick glass with air space between; stands 76 inches high and holds 425 pounds of ice. SALE PRICE.... **$95**

"MAINE" REFRIGERATOR—Carefully constructed from selected material; finished in rich, dark golden oak; will preserve food longer and consume less ice than any other refrigerator. The hinges are heavy, the locks strong and self-tightening. This special size stands 43 inches high and holds 80 pounds of ice. Special price..... **$14.25**

"MAINE" REFRIGERATOR—Made of hardwood and finished in dark golden oak; it is handsomely carved, has sliding shelves of galvanized steel, removable waste pipe and trap, removable fine, swinging baseboard; is clean and cleanable; stands 40 inches high and holds 45 pounds of ice. Special price..... **$11.95**

"MAINE" REFRIGERATOR—Has two entirely separate provision chambers; one under the ice is especially adapted for keeping butter and milk; the large provision chamber is very roomy, has removable waste pipe finished; in rich, dark golden oak and fitted with strong locks, strong hinges, and strong castors. The baseboard swings upward. Special price..... **$23.50**

"MAINE" REFRIGERATOR—The case work is made from selected material; every joint well made and carefully looked after; lined with metal; stands 40 inches high and holds 75 pounds of ice. Special price..... **$13.50**

"PILGRIM" CLEANABLE HARDWOOD REFRIGERATOR—Has sliding shelves which adjust at various heights without the use of tools; the case is handsomely embossed and finished in dark golden oak; hinges are strong and locks self-tightening; metal fines, duplex circulation ice grate. This special size stands 43 inches high and holds 70 pounds of ice. Special price..... **$17.95**

"PILGRIM" CLEANABLE HARDWOOD REFRIGERATOR—Has removable ice chamber, ice grate, waste pipe, removable adjustable shelves, swing baseboard. The case is of heavy, solid oak, highly finished, with raised panels, air tight walls thoroughly insulated. This special size stands 46 inches high and holds 100 pounds of ice. A good family size. Special price **$22.50**

"PILGRIM GRAND" STONE WHITE REFRIGERATOR—The case is finished in rich, dark golden oak with plain raised panels, doors are heavy and strong and fitted with solid brass trimmings; holds 95 pounds of ice. Special price..... **$31.50**

"PILGRIM GRAND" STONE WHITE REFRIGERATOR—The same as the above, only a larger size; holds 110 pounds of ice. Special price..... **$36.95**

Cleanup Sale Women's and Children's Oxfords

Also One Line of Men's and Women's Shoes and Oxfords

Footwear that will give good service is the only kind to buy, and Hamburger's shoe department is the one place in Los Angeles to make your purchases and save you money on meritorious merchandise.

97c **Misses' and Children's $1.50 Canvas Footwear**

Either shoes or oxfords of linen colored Canvas; the shoes in lace style; the oxfords in pretty tie effects. Both lines have medium weight soles, spring or low heels, and in the assortment are all sizes from 5½ to 8, 8½ to 11 and 11½ to 2 and every pair is worth $1.50. Special Thursday at 97c.

$3.50 TO $5.00 FOOTWEAR $2.59.

An assorted lot of men's and women's shoes and oxfords; not all sizes of a kind but all sizes in the lot and priced at a saving of from $1.00 to $2.50 a pair. The women's lines include pumps, oxfords and dress or outing shoes; the men's shoes only for dress or business wear; choice of tan or black leathers.

INFANTS' 50c SHOES 39c.

Nicely made, soft, comfortable Dongola kid shoes for babies; lace styles with turned soles; sizes 2½ to 5; have sold regularly at 50c, but are priced as a Thursday leader at 39c.

WOMEN'S TAN OXFORDS $1.65.

These oxfords have been reduced from $2.50; are tan Vici kid in either regulation oxford or ... tie effect; all on new comfortable shapes; ... plain or tipped; have military heels and ... range 2½ to 7.

MEN'S $3.00 HOUSE SLIPPERS $1.29.

Comfortable serviceable house slippers that ... larly at $2.50 and $3.00; are opera cut ... of durable silk leather; plain or elevated ... patent leather trimmings in scroll pattern ... vamps; are made with turned soles; ... sizes.

Cleanup Sale China and Glassware

This ad. particularly features a big sample line of glassware which just came into our ownership. ... have been used by a factory's traveling man in Southern California, from which to sell all local ... next season's stocks; and rather than risk the breakage in having them repacked and reshipped ... were sold to us at very nearly one-half the regular wholesale price and no freight charges to pay; ... can find some wanted table articles at very low prices.

$6.95 **FOR $9.00 100-PIECE DINNER SET.**

A complete dinner set that will set a table for twelve people; is of white semi-vitreous Porcelain; nicely embossed and in good shape. The regular price has been and is $9.00, but for a special Cleanup Sale leader Thursday priced at $6.95.

20c SAMPLE GLASSWARE 10c.

A big assortment, consisting of 8-inch nappies, covered butters, spooners, creamers, punch cups, mugs, finger bowls, salts and peppers, bonbon plates and other pieces.

50c SAMPLE GLASSWARE 25c.

Consisting of footed cake stands, 2 and 3-qt. water pitchers, metal covered syrup jugs, celery stands, footed fruit bowls, large nappies, gold decorated creamers, covered pickle dishes, tall custards, water bottles, glass funnels, candlesticks, cruets, stand lamps and other pieces.

$1.00 SAMPLE GLASSWARE 49c.

Of best crystal ware in scores of fancy ... ing No. 1 and 2 stand lamps, complete; ... bowls, rose bowls, rock crystal 2-qt. water ... tall vases, decorated vases, and other ... table and decorative purposes.

$1.25 GLASS TABLE SET 75c.

A handsome 4-piece crystal table set of either ... or pressed glass; highly glazed and will ... fine polish. Set includes covered ... sugar, creamer and spooner; and the ... is $1.25 complete.